In Three Parts — 44 Pages
PART I — TELEGRAPH SHEET — 18 PAGES

The Los Angeles Times

"Sail on, sail on, and on and on."

Greater Southern California

WEDNESDAY MORNING, SEPTEMBER 14, 1927. DAILY, 5 CENTS. SUNDAY, 10 CENTS.

Liberty Under Law—Equal Rights—True Industrial Freedom

SEVEN DEAD FROM HEAT

Mercury Climbs High in East

SYNTHETIC MORPHINE UNCOVERED

PLANE-SHIP LINE TO CROSS ATLANTIC IN FOUR DAYS

Hop-off From Ocean Greyhounds Planned to Make Faster Time; Huge Fleet Projected

NEW YORK, Sept. 13. (Exclusive)—Complete details of a gigantic project to launch an all-American combination steamship-airplane service on the North Atlantic to provide daily express sailings in either direction between Montauk Point and Plymouth or Havre with the world's fastest liners that will make the crossing in four days, were obtained today from thoroughly reliable sources.

The plan now being completed is unlike anything ever attempted in the history of water transportation and is of staggering proportions when the full import of its effects on world shipping and ocean travel is realized. Not only will it make the United States supreme in the highly competitive trans-Atlantic field but it will break the yoke of foreign dominance of many years.

ALSO FASTEST SHIP

The interests behind the proposed line not only contemplate the fastest liners afloat that will reduce the present running time of the Cunarder Mauretania by a full day, but also have taken into consideration the development of aviation and will build a landing platform on them to completely cover the top deck that will extend almost the full length of the ship, from which planes can hop off and land. Passengers anxious to reach the United States, England or the Continent in record-breaking time may do so in mid-ocean or wait until the ship is nearer either of the shores.

The group back of this sensational shipping scheme is reported to include Laurence K. Wilder, former president of the American Brown Boveri Company and now chairman of the advisory committee of the company's ship-building division; H. B. Walker, president of the American Steamship Owners' Corporation and former head of the Old Dominion Line. It is known that Ernest H. Rigg, naval architect for the New York Shipbuilding Company of Camden, N. J., a part of Brown Boveri, drew the plans for the new ships. Theodore H. Farris, New York naval architect served as a consultant in drawing up the plans.

TOLD TO COOLIDGE

It is reported that T. V. O'Connor, chairman of the Shipping Board, is thoroughly familiar with the new fast ship plan and he is said to have discussed it at great length with President Coolidge. Other Washington officials, including men high in the councils of the Navy, also are said to have widely discussed the scheme and many of them feel that the project is absolutely feasible and will provide the United States with a powerful fleet of naval auxiliaries in event of emergency.

The men who plan this revolutionary departure in the trans-Atlantic passenger trade are said to realize the ignominious role that has been America's lot in this trade in recent years and are prepared to go before Congress and submit details of their scheme and aims. It is understood that the new company will seek aid from the construction-loan fund of the Shipping Board with which to finance their building program.

The construction-loan fund was created especially to encourage ship construction by Americans in American yards. Under this plan a company may borrow up to 66 2-3 per cent of the vessel's cost at a low rate of interest.

BUILD BY LOANS

Among the most recent cases of

(Continued on Page 2, Column 5)

TOLL HEAVY IN STORM

Hurricane Rends Mexican Coast

Guaymas, Mazatlan, Other Seaports Suffer When Tidal Wave Comes

Death List Problematical; Two Ships Missing and Small Craft Lost

SAN FRANCISCO, Sept. 23. (Exclusive)—Death, destruction of property and confusion are the toll of a hurricane and storm which struck last Saturday at Mazatlan, chief port of the State of Sinaloa, Mex., according to cable advices today to the local offices of the Panama Mail Line. The information came from Charles J. Holland, master of the steamer City of Panama. He said suffering is acute and property destruction extensive. No estimate of the dead has been hazarded.

The City of Panama was in port when the blast struck, he cabled. In order to save the vessel from destruction, Capt. Holland went to sea and remained until today, riding out the storm. The vessel now is back at Mazatlan, its crew assisting in relief work. The Corinto, which sailed from this port last Saturday, has been ordered to stand by also and will reach Mazatlan Thursday. Dr. Ralph W. Hoffman, surgeon of the City of Panama, and Dr. Charles O. Hurley of the Corinto have been instructed by Panama Mail officials to lend all aid possible.

"Weather has moderated," cabled Capt. Holland, "but city is in bad way and hundreds of residents have lost everything they possess. Suffering is beyond description. Several days before damage can be estimated and number of dead ascertained."

Mazatlan is Sinaloa's "metropolis," with a population of 28,000. It also is on the line of the Southern Pacific of Mexico. It is a banking, shipping and industrial center.

LONG STRETCH OF COAST SWEPT BY HURRICANE

NOGALES (Ariz.) Sept. 13. (AP)—A hurricane that whipped up a tidal wave believed to have extended over 1000 miles of coast line, last Wednesday spread death and destruction over the west coast of Mexico. The first information of the disaster reached here today.

Reports over crippled communication lines said that the death toll may reach into hundreds while other hundreds, maybe thousands, are left homeless and shipping suffered severely.

Three of Mexico's greatest seaports—Guaymas, Salina Cruz and Manzanillo—are reported to have suffered heavy property loss, while two vessels of the National Line, the Jalisco and the Navajoa, are missing. Mazatlan, fourth important west coast port, is believed to have been damaged least of all.

The storm, described as one of the worst hurricanes in the history of West Mexico, headed up the coast from the Gulf of Tehuantepec, Oaxaca, and swept northward through eight States as far as Guaymas, Son., within 300 miles of the American border. Territory several hundred miles inland was reported affected.

HEAVY LIFE LOSS

Loss of life and property, concerning which no exact information was available, is believed to have been heaviest at Salina Cruz, in the State of Oaxaca. A dispatch relayed by Guaymas said that half of the Oaxaca city was swept away by the hurricane and that the damage was augmented by giant combers, which crashed through the town. As the waves, estimated to have been twenty-five feet high, swept back into the ocean, wreckage from broken buildings was carried into the sea and swept up again.

Many small craft which plied along the coast have not been accounted for and it is feared the loss of life at

(Continued on Page 2, Column 5)

DAY'S NEWS SUMMED UP

PACIFIC SLOPE. Wreckage of monoplane Golden Eagle believed sighted by schooner. Page 1, Part I.

Heavy toll is taken in Mexico by hurricane and tidal wave. Page 1, Part I.

George L. Hoxie exposes government-owned utility failures before Pacific Coast Gas Association. Page 3, Part I.

Col. Lindbergh dares fog and clouds to reach Seattle on scheduled time. Page 4, Part I.

"Red Rose" slayer in death cell pins last hope on executive clemency. Page 7, Part I.

Gov. Hunt holds conference preliminary to resuming river negotiations at Denver. Page 8, Part I.

More than million in gas tax allocated. Rindge ranch road to be surfaced. Page 9, Part I.

GENERAL EASTERN. Seven die as eastern heat wave grows more intense. Page 1, Part I.

Plane-ship line planned to cross Atlantic in four days and less by using aircraft. Page 1, Part I.

Florida aviatrix set on Paris flight despite pleas of backers to cancel trip. Page 1, Part I.

Joint reunion of the Blue and Gray discussed at G.A.R. convention. Page 2, Part I.

Radio broadcasting considered by Europe's diplomats; soviet propaganda floods air. Page 8, Part I.

WASHINGTON. President, plump and happy on return from West, resumes conferences with press representatives. Page 4, Part I.

Federal Trade Commission calls conference of film industry on abuses in business. Page 9, Part I.

FOREIGN. Japanese island swept by typhoon and tidal wave with 1000 reported victims. Page 1, Part I.

Technical expert for Persia suggests western powers take lead in curbing narcotic production. Page 2, Part I.

Netherlands League official commends America's move to outlaw war as aid to European arbitration. Page 2, Part I.

France's reply to American protest on tariff rise suggests commerce treaty. Page 3, Part I.

Destroyers go to meet Legionnaires on Leviathan. Page 7, Part I.

Royal heirs of King Ferdinand start fight over will. Page 8, Part I.

TIDAL WAVE HITS JAPAN

Typhoon Deaths Put at 1000

Wall of Water Sweeps Over Beaches and Towns in Nagasaki Area

Boats Left Stranded in Rice Fields With Wreckage Two Miles Inland

[Copyright, 1927, by New York Times]

TOKIO, Sept. 13. (Exclusive)—A typhoon, accompanied by a tidal wave, today wrecked the towns of Kojima and Nakamura, near Nagasaki, and inflicted, according to first accounts, nearly 1000 casualties.

The tidal wave which caused the greatest destruction was preceded by a heavy rumbling shound which listeners took to be a submarine earthquake. Immediately a wall of water ten feet high swept over the beaches and upon the towns, carrying boats, houses—everything before it.

BOATS RUSH INLAND

The boats are stranded in rice fields and wreckage from the town, it is said, was found two miles inland. At least 1000 houses were destroyed in Kojima, an equal number in Nakamura and about 500 in Nakajima.

Gov. Kumawoto reports the typhoon commenced at 10 a.m., and continued with full fury until 11:30. Swollen rivers here flooded the countryside for miles, destroying farmhouses and villages. The full extent of the damage in the rural districts cannot be ascertained yet, owing to complete breakdown of telegraph and telephone wires and cessation of railroad communication. The only rapid means of communication is wireless.

THOUSANDS HOMELESS

Fukuoka prefecture also was ravaged by the typhoon. The Omura and other rivers overflowed. In the city of Omura more than 5000 houses are reported under water and 15,000 persons temporarily are homeless. They are being sheltered in schools, temples and other public buildings. The Mayor of Kojima wirelessed yesterday for some rescue parties, stating thousands are homeless and there is no adequate means of caring for the injured. All along the coasts of Nagasaki and Kumamoto prefectures shipping suffered heavily.

RUNAWAY BRIDE LIVES IN COTTAGE

Girl Who Jilted Wealthy Denver Architect Starts Housekeeping Modestly

NEW YORK, Sept. 13. (Exclusive) Doris Kent Fish, formerly of Grand Rapids, Mich., has changed her address to a cottage in the suburbs of New York.

Doris, graduate of the University of Michigan last year, married Homer Fish, her childhood sweetheart, the day before her scheduled wedding to Irving McCrary, wealthy Denver architect. This was August 8, last. On August 9, McCrary, some years the senior of the young couple, arrived for his wedding.

Mrs. Fish said today:

"Mr. McCrary is a wonderful man and he understood. He went back to Denver and sent me a letter wishing me happiness."

Here Fish spoke up:

"You see, Doris is about the only girl I've ever thought about since I was born. I couldn't let her marry this rich man even if he could give her everything and take her on a honeymoon trip to Europe. Some day I'll take her to Europe."

Doris met MacCrary while she was teaching physical training to a group of Camp Fire Girls a year ago in Denver. She returned home to prepare for her wedding and found young Fish about to leave for New York. He had been selected from among 200 athletes to attend the National Recreational School opening next Monday in the Heckscher Building. He is tall and strong and red-headed and young, and very devoted. There was nothing else to do, said his bride, but to marry him and help him work for a living.

Troops Guard Mexican Espee

NOGALES (Ariz.) Sept. 13. (AP)—Mexican military authorities announced today that Federal troops have been stationed along the Southern Pacific of Mexico Railway at points in West Coast States which have been subjected to bandit attacks.

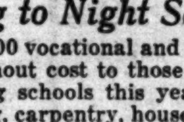

Going to Night School?

More than 100 vocational and cultural subjects are offered without cost to those who attend Los Angeles evening schools this year. Accounting, auto engineering, carpentry, household arts, music, radio, typewriting—whatever the study, perhaps some equipment or material is needed. All kinds of tools, electrical supplies, musical instruments, typewriters, etc., are on sale in the "Miscellaneous For Sale" columns of Times Want Ads at much reduced prices.

Another Ringside Seat!

BULLS RIDE RAMPANT IN EXCHANGE

Leading Industrials Go to New High Average With Spirited Bidding

NEW YORK, Sept. 13. (AP)—The bull movement on the New York Stock Exchange, which has been running with few interruptions since 1924, took on a new lease of life today when spirited bidding for some of the leading industrials sent them up 5 to nearly 15 points, and carried the general average for that group to a new record high level for all time. Rails moved upward in sympathy, although the advance was not as uniform, and the general average, although showing a net gain of nearly 2 points, failed to attain the year's peak established a few months ago.

A slightly easier money market and reports of trade improvement from copper and oil industries provided the background for the advance, which carried nearly two-score individual issues to their highest levels in a year, or longer. The rally took place in the face of a break of $2.50 a bale in cotton futures, all of which was later recovered, and an extreme loss of 4 to 6 cents a bushel in grain futures, half of which was retrieved.

International Harvester, which scored nearly 14 points to a new top at 230, and General Motors, which jumped more than 5 points to a new high at 254 1-4, were the individual features.

WEATHER CAUSES DROP IN GRAIN MARKET

CHICAGO, Sept. 13. (AP)—Grain markets underwent a temporary period of deflation today when Canadian crop reports and the weather conditions caused a 5-cent drop in both wheat and corn.

The markets rallied somewhat and at the close corn and wheat both were quoted at only about 2 1-4 cents off.

Bids for Mail Planes Opened

WASHINGTON, Sept. 13. (AP)—Bids for the nine De Haviland airplanes remaining in the possession of the Postoffice Department were opened today, disclosing nineteen bidders and offers ranging from $100 to $2600 a machine.

General Airways, Inc., bid for each plane and there were proposals for one or more machines from the Boeing Air Transport, Pacific Air Transport, Robertson Aircraft Corporation and others. Among individual bidders was Shirley J. Short, former air mail pilot and holder of the Harmon Trophy for 1926.

The department announced that the planes would be awarded to the highest bidders.

Scientist Victim of His Own Zeal

MANCHESTER (Eng.) Sept. 13. (AP) Victim of his own scientific zeal, Dr. Sidney Rawson Wilson, surgeon and anaesthetist with a British and American reputation, was found dead tonight in his laboratory. His wife discovered the experimenter with a mask over his face before a machine which administered gas mixtures.

It had been Dr. Wilson's great ambition to obtain and prolong the analgesic state, which is obtained momentarily when a person under an anaesthetic loses feeling, yet retains consciousness.

Colleagues believe that he met death experimenting on himself to discover the actual effects of an anaesthetic, which it was his conviction was the only way to obtain essential data.

Earthquakes in Russia Continue

YALTA (Russia) Sept. 13. (AP)—Underground shocks continue and the population of the entire district is living outdoors. Many houses have been destroyed by the earthquake which shook the country yesterday, others are partly in ruin. Ten persons are known to have been killed here and many injured.

At Sebastopol the upper stories of the observatory were destroyed. Many of the residents are remaining in the boulevards day and night. At Chersonese, an ancient town in the suburbs of Sebastopol, a historic Greek tower collapsed.

Bolt Kills Two in New Mexico

SANTA FE (N. M.) Sept. 13. (AP)—Two persons are dead in rainstorms which today are blocking motor travel in several sections of the State.

Dispatches to the Associated Press here tell of the unusually heavy rainfall and the death of Floyd and Lee Bennett, brothers, who were killed by lightning near Old Laguna yesterday.

Judge Impounds Ballot Boxes

HARRISBURG (Pa.) Sept. 13 (AP)—Federal Judge Johnson for the middle district of Pennsylvania today issued an order impounding the ballot boxes used in the United States Senatorial election last year in the thirty-two counties in the middle district until the United States Senate Committee on Elections and Privileges investigating the Vare-Wilson election contest releases them.

CAROLINA RESORT BURNS

WILMINGTON (N. C.) Sept. 13. (AP) The Carolina Beach Hotel near here burned early today with a loss estimated at $125,000.

Will Rogers Remarks:

BURBANK, Sept. 13. [To The Editor of The Times:] I want to be the first to offer the Coolidges a summer home; it's located at Claremore, Okla. Oklahoma is a doubtful State, that is, it is doubtful if it is allowed to stay in the Union if it don't mend its political ways.

We have the ranch house screened to keep the fish out, we have had as many as 10,000 fish in one rodeo there, we will guarantee him a wild west show and Indian war dance twice a day. If a farmer mentions relief in his presence, he will be shot at sunrise.

Remember this offer is for either next summer or the four following ones.

Yours,
WILL ROGERS.

FINDING OF EXPLORER REITERATED

Engineer Describes Lost Man and Gives Location of Meeting Place

LIMA (Peru) Sept. 13. (AP)—Roger Courteville, Brazilian engineer, reiterated today that he had met Col. P. H. Fawcett, British explorer, in the innermost part of the Brazilian jungle.

Senor Courteville, who claims to have encountered the explorer last November, about sixty-three miles from Diamantino, State of Matto Grosso, was prompted to give additional details of the missing expedition when shown an Associated Press dispatch from Los Angeles, Cal., quoting Mrs. Elsie Rimell, mother of Raleigh Rimell, a member of the Fawcett expedition, as questioning his story.

Courteville stated that he had met the colonel at a place called Burity on the road to Cuyaba, Matto Grosso. He had the appearance of a man of 50 or 60 years of age and was gray haired. (Col. Fawcett was 60.) Until that meeting in the wilderness Courteville says he did not know there existed an explorer with such a name nor was he aware of the purpose and nature of the expedition.

Afterward, Courteville continued, while in Cuyaba, he learned all the details surrounding Fawcett's expedition. The inhabitants of Cuyaba, he asserted, also confirmed Fawcett's presence there.

It is possible, Courteville explained, that Fawcett was staying near Diamantino because he probably still hopes to discover the lost mythical city of gold and other treasures situated northeast of the Xingu River.

PLANE RELIC IN PACIFIC

Wreckage Seen by Schooner

Debris Thought to be Part of Golden Eagle Lost in Dole Race

Sighted Off Cape Flattery and Position Accounted for by Drift

SAN FRANCISCO, Sept. 13. (AP)—A piece of wreckage, painted a bright yellow and with several wires dangling from it, thought to have possibly been a part of the monoplane Golden Eagle, missing Honolulu flight contestant, was sighted in the Pacific Ocean several hundred miles off Cape Flattery on the 1st inst. by two members of the crew of the four-masted fishing schooner William H. Smith, Capt. Gustav A. Schmidt, master of the vessel, today reported.

The schooner, which was four days out from the Aleutian Islands bound for San Francisco, was making about ten knots an hour in a heavy sea, when Isaac Nielsen, at the helm, and Mose Riley, on deck, sighted a piece of wreckage sticking about four feet out of the water. The wreckage, which was about five feet from the side of the vessel, was painted a bright yellow and had several wires dangling from it, but the two seamen merely thought it a piece of another fishing vessel, and made no attempt to pick it up.

NO RADIO ON SHIP

The William H. Smith is not equipped with radio or wireless and no one on board the vessel had any knowledge of a San Francisco-Honolulu airplane race. When Capt. Schmidt came on deck the men reported what they had seen, but the vessel kept on its course. The schooner is equipped with no power of any kind with the exception of sails.

When the William H. Smith arrived here last Friday, Capt. Schmidt first learned of the Honolulu air race and immediately expressed the opinion that the wreckage was part of one of the missing planes. He pointed out the wreckage, which was sighted in latitude north 49:10 and longitude west 145:40, could have reached that position either through faulty instruments of the plane, or through the action of the wind and tide if the plane landed in the water even on its course toward Honolulu.

DRIFT CALCULATED

The Honolulu air race started on August 16 and the wreckage was sighted on September 1. Thus, Capt. Schmidt stated, a drift of one-half mile an hour could have brought the wreckage to the position where it was found, even if the plane landed in the water on a direct course to the islands.

He added that there was no life of any kind on the wreckage, and stated that even if there were it couldn't have hung on long in view of the heavy sea that was running.

OLD GLORY WRECKAGE INDICATES CREW'S FATE

NEW YORK, Sept. 13. (Exclusive) The condition of the wreckage of Old Glory, found 600 miles off the Newfoundland coast by the steamer Kyle, gives little hope that the crew of the plane, Lloyd Bertaud, James D. Hill and their passenger, Philip A. Payne, managing editor of the Daily Mirror, are still alive. A message received from Capt. Tavner of the Kyle today shows that the plane had been wrenched to pieces by the force of the Atlantic seas.

SEARCH TO CONTINUE

The message, signed by Capt. Tavner, master of the Kyle, says:

"We have on board thirty-four feet of Old Glory's wing. The tips of

(Continued on Page 2, Column 3)

GIRL SET ON OCEAN FLIGHT

Florida Aviatrix Refuses to Consider Calling Off of Proposed Trip to Paris

WHEELING (W. Va.) Sept. 13. (AP)—Smiling but adamant, Miss Ruth Elder, Lakeland (Fla.) aviatrix, tonight waved aside all suggestions that she abandon her proposed New York-to-Paris airplane flight. Wheeling bankers sponsoring the flight at conferences vainly urged Miss Elder and George W. Haldeman, her veteran navigator, to postpone the hop-off for France until next year.

"We agreed to go and are going," Miss Elder said.

The proposal that the American Girl, Stinson-Detroiter monoplane specially built for the hop to Paris, be entered in the New York-to-Spokane air derby as a substitute flight was rejected quickly.

"Not if that would mean that we give up the Paris flight," Miss Elder said to this suggestion. "If it does, we'll be glad to enter that race after we return from Paris."

Miss Elder, flying from Portsmouth, Ohio, where her plane was forced down by lack of fuel last night on its flight from Tampa, Fla., to Wheeling, brought the American Girl to rest at Langin Field, Moundsville, early this afternoon. She said she and Haldeman would take off for Roosevelt Field, N. Y., at noon tomorrow and that the transoceanic flight would start as soon as weather conditions permitted.

Miss Elder announced she and Haldeman would take a direct route from Roosevelt Field for Paris, rather than by way of Newfoundland.

GERMAN FLYER PLANS FLIGHT EAST, NOT WEST

BERLIN, Sept. 13. (AP)—Breaking a silence which he has maintained since the end of August, Lieut. Otto Koennecke announced today, "I have definitely and finally given up the idea of a trans-Atlantic flight."

Lieut. Koennecke, who had made all preparations for a trans-Atlantic

(Continued on Page 2, Column 8)

Ancient Pueblo Builders Had Their "Comic Page"

Here is one of the humorous characters introduced by Mimbres Indians, first and original American cartoonists.

"Science Uncovers Pueblo Secrets"

By Bruce Bryan

Art, life and advancement of ancient American race reviewed in pages torn from the past.

IN THE NEXT Sunday Times

FLYERS END NEW LAP

Detroit Lands Near Tokio

Brock and Schlee Complete 12,275 Miles of Trip Around World

Nine and Half Days Remain to Finish Flight in Record Time

TOKIO, Sept. 14. (AP) (Wednesday)—The round-the-world monoplane Pride of Detroit, landed at the Kasumigaura naval aviation field, forty-five miles northeast of Tokio at 3 p.m. (Japan time.) The monoplane left Omura in Southwestern Japan at 6:35 a.m.

Arrival at Kasumigaura brings the total mileage by the Pride of Detroit to approximately 12,275. Should its copilots, Edward F. Schlee and William S. Brock, elect to attempt the flight across the Pacific Ocean it would mean they would have to fly more than 9000 miles more to reach their starting point, Harbor Grace, N. F. Of that distance more than 6000 miles would be over the water as it is more than 2400 miles from Kasumigaura to the Midway Islands; about 1400 miles from the Midway Islands to Honolulu and about 2400 miles from Honolulu to San Francisco.

The arrival at Kasumigaura also marked the nineteenth day of the flight, which started August 27. The log of the flight showing dates, stops and estimated mileage, follows:

August 27-28—Harbor Grace, N. F., to Croydon, Eng., 2350 miles.

August 29.—Croydon to Munich, Germany, 600 miles.

August 30.—Munich to Belgrade, Jugo-Slavia, 500 miles.

August 31.—Belgrade to Constantinople, 500 miles.

September 1.—Delayed by Turkish authorities.

September 2.—Constantinople to Bagdad, Irak, 1075 miles.

September 3.—Bagdad to Bunder Abbas, Persia, 888 miles.

September 4.—Bunder Abbas to Karachi, India, 710 miles.

September 5.—Karachi to Allahabad, India, 925 miles.

September 6.—Allahabad to Calcutta, India, 485 miles.

September 7.—Calcutta to Rangoon, Burma, 668 miles.

September 8-9.—Rangoon to Hongkong via Hanoi, 1600 miles.

September 10.—Hongkong to Shanghai, 750 miles.

September 11.—Shanghai to Omura, Japan, 600 miles.

September 12-13.—Detained at Omura by bad weather.

September 14.—Omura to Kasumigaura, near Tokio, 600 miles.

The flyers have nine days and a half in which to break the record for circling the globe. Wells and Evans, holders of the record, made it in twenty-eight and one-half days by using airplanes and other conveyances.

CABLES FROM DETROIT URGE AGAINST OCEAN HOP

DETROIT, Sept. 13. (AP)—Another of a seri of messages sent by Detroit residents in an attempt to dissuade Edward F. Schlee and William S. Brock from attempting the Pacific Ocean hop on their round-the-world flight was directed today by William B. Mayo, president of the Detroit Aviation Society, to the American Consul at Tokio.

"Strongly advise against Schlee and Brock attempting hazardous Midway Islands-Hawaiian Pacific hop," the cable reads. "Strong general sentiment here they should not endanger fine record by attempting such an extra hazard."

Similar messages have been sent by Mayor John W. Smith and Harvey Campbell, secretary of the Board of Commerce. In addition, Campbell last night wired the Dallas Chamber of Commerce asking withdrawal of the $25,000 prize for the first airplane flight from Dallas to Hongkong.

POOR "CHARLIE" TURNS UP TOES

Plane-Emulating Hawk Tries One Stunt too Many and Falls in Propeller

SAN ANTONIO (Tex.) Sept. 13. (AP)—Flyers at Kelly Field here today mourned the death of "Charlie," the stunting hawk.

Each day Charlie would fly with some plane as it left the ground and accompany it until it returned, emulating every stunt of the plane. Some one tried back-flying and the hawk, so the flyers say, immediately turned his toes to the air and tried the stunt. He would do a half-loop and point his toes toward the sky, but he always fell, recovering himself in a few feet to have another try at the stunt.

Late Tuesday he tried it and fell into a whirling propeller. A group of his friends gave him a military funer '.

LINDSEY WILL RUN AGAIN FOR JUDGE

DENVER, Sept. 13. (AP)—Ben B. Lindsey, founder and for many years judge of the Denver Juvenile Court, returned here today after spending several months in California. Judge Lindsey said he will seek re-election as juvenile judge and that he advocates the establishment of schools for parents and policemen to teach them how to deal with children.

AMATEUR SAILORS PICKED UP AT SEA

MONTREAL, Sept. 13. (AP)—Adrift for six days on the raging North Atlantic Richard M. Jackson, an English law student, and William E. Sinclair, a South London schoolmaster, were rescued from their twenty-two-foot yawl by the S.S. Alcor 350 miles off Belle Island on the 7th inst. and brought to Montreal when the Alcor docked here.

MURDERER SENTENCED

CHARLESTON (W. Va.) Sept. 13. (AP) Emory Davis, 28 years of age, was sentenced to life imprisonment today after he pleaded guilty to the murder of Magistrate Henry Thumm of Elk district. Thumm was stoned to death when he attempted to arrest Davis for intoxication.

RELIC OF PLANE SEEN IN PACIFIC

Sighted Off Cape Flattery by Fisherman

Ship Without Radio Puts in at Bay City

Old Glory Wreckage Clew to Crew's Fate

(Continued from First Page)

the right half are broken off and the covering of plywood is partly gone, but the Stars and Stripes, painted underneath, show plainly. The covering of the left portion of the wing salvaged is gone, but pieces show bits of painting, presumably of the flag underneath the left half.

"We also have the left wheel connected with the frame, and part of the steering-wheel connections, three of the gasoline tanks inclosed in the wing, four glass tubes and connections attached, and a lot of small wires tangled together.

"Our presumption is that the body of the plane was twisted from the wings and sank, as the wings show evidence of buffeting by heavy seas.

"We are still searching for the boat."

Almost the same details were contained in a dispatch to the Mirror from Douglas Muir, its correspondent on the Kyle. In his message he said:

TANKS CONTAIN GASOLINE

"The wreckage of the Old Glory taken from a heavy sea consists of thirty-four feet of wing, containing three tank sections, glass fuel gauges and feed pipes connected to the tanks. A fourth tank is missing. The other three contained large quantities of gasoline when picked up.

"The engine and body of the plane evidently had been torn from the wing, leaving no trace of the control cockpit except one lever and speaking tube located near the fuel gauges.

"The American flag painted on the right wing was clearly distinguishable and traces of a corresponding flag discernible on the left wing. A portion of one large black painted letter also showed on the right wing in the shape of the letter 'V' possibly parts of the letters W. M. of N.

"The ship's undercarriage and left wheel are fairly kept, but the wing and supports are a tangled mass of stays, giving evidence of boisterous weather in this vicinity which may give a clew to the fate of the three brave men who accompanied Old Glory on this ill-fated endeavor Therefore we will continue the search, come what may.

"A strong southeast wind is blowing and the sea is rough and foggy."

OFF FISHING COURSE

At St. John's, N. F., despite the finding of the wreckage, little hope is held out for the gallant flyers.

The point at sea where the wreckage was found, fishermen explained, is off the track of the fishing fleet. On the other hand, the wreckage apparently had drifted to the north of where the plane is believed to have been forced down.

Even then, it was said, there is but little chance that a rubber life raft, such as was carried by the flyers, could withstand the rough weather which has prevailed since the plane was downed.

SEA MAY RELENT AND EXPLAIN MYSTERIES

NEW YORK, Sept. 13. (AP)—Discovery of airplane wreckage in widely separated parts of the Atlantic Ocean may mean that the sea, which has guarded the secret of the loss of four trans-Atlantic airplanes, will yet relent to explain in part the disappearance of nine men and one woman.

The parts of the planes buoyant enough to survive as floating wreckage are sufficiently marked for identification by which aviation experts might reconstruct some of the missing details of the catastrophes.

French fishermen have reported finding about three weeks ago wreckage of a "yellowish color with black lettering," 250 miles off Sable Island, a treacherous strip of Nova Scotian land long known as a "graveyard for ships."

Other wreckage has been found at Newquay in Cornwall, Eng. The Cornwall reports do not include identification marks. Three of the missing planes had wings each of a different shade of yellow but none of these three had hopped off on its challenge to the Atlantic three weeks ago.

MAY BE WHITE BIRD

The wreckage seen by the French fishermen may have been part of the White Bird of Capt. Nungesser and Maj. Coli, which set out May 8 on a flight from Paris to New York. The White Bird, as indicated by its name was all white, the only relief being a skull and cross bones in black.

Four months in salt water might have caused some change in the white wings and fuselage and might have given an appearance of the "yellowish color," observed by the finders. Although close examination should have shown that the original marking was white and not yellow.

The ill-fated Levasseur plane was made the object of a wide-spread search at sea and the wilds of Canada were combed in a hope that the French airmen might have been forced to land in the interior.

The three other missing planes, the St. Raphael, Old Glory and Sir John Carling all had yellow or gold wings although different colors were applied to the fuselage of each.

SISTER SHIPS

The St. Raphael, huge Fokker monoplane, flew away August 31 from Salisbury Plain, Eng., for Ottawa, Can., with a fuselage of sky blue and bright yellow wings.

The Old Glory, sister Fokker ship of the St. Raphael and alike in every particular save marking, hopped off the 6th inst. from Old Orchard, Me., for Rome, Italy, with a fuselage of silver and wing of old gold.

The Sir John Carling, bound the 7th inst. from Harbor Grace, N. F., for London, had a fuselage of deep green and wing of burnt yellow. The Carling was a Stinson-Detroiter.

The name, "Sir John Carling," was painted in gray script. The St. Raphael's name was in small letters of black, while the Old Glory carried her name in huge letters of red, white and blue.

PAROLE GIVEN OLD SOLDIER

Convicted Slayer Released for Ten Days So He Can Meet Comrades

INDIANAPOLIS, Sept. 13. (AP) Henry Romine of Columbus, Ind., Civil War veteran, has been granted a parole of ten days from the State prison at Michigan City by Gov. Jackson so he may attend the G.A.R. encampment now in session at Grand Rapids, Mich.

Romine was sentenced in 1913 to serve a life term for the murder of a neighbor.

PASTOR AIDS IN CAPTURE OF SUSPECT

Asserted Swindler Taken After Forgetting Alias He Gave Intended Victim

MILWAUKEE, Sept. 13. (AP)—Too many aliases and the alertness of Rev. Rollo C. Speer, pastor of Tabernacle Baptist Church, today resulted in the arrest of Charles R. Stewart, said to be wanted in a score of cities for swindling ministers.

Stewart, who gave his address as 760 East Wilkins avenue, Denver, also is known as Ralph Hale and Alex MacDougal. Among the cities in which he admitted he is wanted are San Francisco, Sacramento, Oakland, Long Beach, Needles, Berkeley, Fresno, Portland, Seattle, Phoenix, Cheyenne, Laramie, Wyo.; Albuquerque and El Paso.

Posing as treasurer of the First Baptist Church, New York City, in search of an assistant and successor to the pastor, Rev. T. N. Holdeman, Stewart, it was charged, attempted to make Rev. Speer believe that he is being considered for the post and cashed a check on his departure.

Forgetting that he had used the alias Hale, he signed a letter of recommendation to Dr. Holdemann as Stewart, and Mr. Speer on returning from the bank where he had indorsed the $150 check, discovered the discrepancy.

Stewart confessed, police say, and added that he has specialized in swindling Baptist ministers.

OFFER MADE TO JARDINE BY FLORIDA

Secretary Asked to Head Citrus Co-operative, But Hints He Will Not Accept

WASHINGTON, Sept. 13. (AP)—Florida citrus-fruit growers are seeking to obtain the services of William M. Jardine, now Secretary of Agriculture, as active head of a Florida-wide co-operative citrus-fruit association. Thus far, however, Mr. Jardine has not indicated a willingness to accept such a position.

It is expected that the fruit growers will renew efforts after their association has taken more definite form. Jardine declined today to comment on the possibility that he intends, when the plans are completed, to leave the Cabinet to take charge of the new organization.

Representatives of the Florida Citrus Fruit Growers' Exchange, which has been conspicuously interested in the project for a large co-operative association, have been in conference recently with officials at the Department of Agriculture regarding details of the organization plan.

WEST TOLD TO LEAD DRUG CURB

Persian Technical Adviser Addresses League

Declares Cut in Production Would Affect Only Orient

Points Out Danger from Synthetic Narcotics

GENEVA (Switzerland) Sept. 13. (AP) The United States, France, Germany, Japan, Holland and the other drug-manufacturing or producing countries should lead the way in curtailing the output of narcotics, in the opinion of Col. Daniel W. MacCormack of Boston, technical adviser of the Persian government, as expressed on behalf of Persia today before the League of Nations Social Welfare Committee.

In the address, which was roundly applauded, Col. MacCormack pointed out that Persia's offer to curtail opium production and export 10 per cent annually for three years, presented a real economic sacrifice, but the only persons to suffer would be the opium smokers of the Orient. To reach drug addicts of the western world, other and more stringent measures were necessary.

Poppy juice, Col. MacCormack continued, represents 20 per cent of Persia's entire export trade and 10 per cent of the government's revenue.

DRUG OPIUM FROM TURKEY

He observed that the Indian government's decision to curtail opium exports 10 per cent annually had aided Persia in reaching her decision —but at the same time it extended the demand for Persian opium.

Virtually all the opium used in the manufacture of narcotic drugs, said the speaker, comes from Turkey, Greece and the Balkan countries, because chemists prefer it owing to its high morphine content and its cheapness. It was true, he admitted, that Persia, China and India produced three-fifths of the world's opiums, but Turkey and the others produce more directly for drug derivatives.

Sixty per cent of all the opium grown is consumed in the Orient, he said, while 40 per cent goes into manufacturing drugs for Occidental consumption.

He warned that Persia's voluntary sacrifice, however praiseworthy, would not affect the drug addicts of the western world for many years, because of their higher purchasing power.

URGES COCOA CURB

"Furthermore, there is no assurance that synthetic drugs will not be developed," Col. MacCormack observed, startling his fellow-delegates. "It is already reported that a synthetic morphine has been developed."

He then urged the curbing of the production of the cocoa leaf, from which cocaine is derived.

Frederick Delano of Washington, D. C., chairman of the investigating commission in Persia, declared that Persian crown opium should be controlled purely on economic grounds.

"Unless the leading persons of Persia are convinced that opium-growing is economically unsound," he said, "there is no hope of progress."

The social-welfare committee also was occupied today with the question of settling Russian refugees in Latin America. Albert Thomas, director of the International Labor Bureau, said that while Argentina, Paraguay, Bolivia and Peru were disposed to welcome them, the "exporting countries" had to find the money to transport the emigrants at a cost of $100 each.

NEW OCEAN LINE SEEKS RECORDS

(Continued from First Page)

those that have availed themselves of the loan fund are the Clyde Line, which recently mpleted a building program of six ships at a cost of $14,000,000, and the Panama Pacific Line, which has one vessel nearing completion, another to soon follow and a third under consideration. All three will cost approximately $21,000,000 to build.

The proposed line is to be incorporated as the New York-London-Paris Steamship Company (Blue Ribbon Line,) to operate a fleet of ten 20,000-ton liners that will be privately operated and will fly the American flag. The ships will be driven at an average speed of thirty-one and one-half knots and will be able to reach thirty-five knots if occasion warrants. They will be approximately 800 feet long, with an eighty-foot beam nd a draft of twenty-four feet nine inches. The new liners will be used exclusively for passengers, carrying 400 first-class, who will be accommodated in small cabins a little larger than Pullman drawing-rooms.

TOLL IN STORM REPORTED HIGH

(Continued fro · First Page)

sea was heavy. Shipping along the entire west coast has been halted.

Reports coming by varied routes report were damage at Yavaros, Son. Several causeways, piers and the customs house were lost.

FLEE FROM HOMES

People have fled from their homes in virtually all districts from which any reports have been received. At Guaymas, where the storm apparently spent itself, three streets are said to have been inundated and considerable damage done by high winds. One of the town's principal hotels was threatened with flooding, the water coming within a few feet of it.

The storm raged for sixty hours, and although it is reported that it began to diminish Saturday noon, communication with most of the stricken area practically was impossible as late as today.

The Gulf of California shelters many small fishing and shipping villages which are reported to have suffered heavily.

This afternoon the Mexican Consulate here informed the Associated Press that it has received reports from Guaymas, on the northern edge of the storm, stating there was "considerable property damage from terrific storms but no known loss of life in the vicinity of Guaymas." The Consulate also reported that the main wharf at Mazatlan was destroyed and one life lost. A portion of the Mazatlan seawall, on which rests a wing of the Hotel Belmar, principal hotel of the city, also crumbled before the onslaught of the giant combers.

BABY DROWNS IN DITCH

KERMAN, Sept. 13. (AP)—Billy Andrews, 14-months-old son of Mr. and Mrs. Pete Andrews, ranchers, was accidentally drowned in an irrigation ditch this morning. The child had evidently fallen from a footbridge.

AMERICA URGED TO PEACE MOVE

League Official Commends Plan to Outlaw War

Agitation Here to Influence European Arbitration

French Member Holds Safety Disarmament Condition

GENEVA, Sept. 13. (AP)—A plea that the movement to outlaw war now under way in the United States receive the warm commendation of the American people and the American government, was made by Jonkheer Dr. J. Loudon of the Netherlands, president of the League of Nations preparatory disarmament commission today.

Addressing the League assembly committee, which is handling disarmament problems, Dr. Loudon declared that popular campaigns in the United States and elsewhere in this sense will immensely influence the forward march of the principle of arbitration and help disarmament. He praised the initiative of United States Senator Borah and Prof. James T. Shotwell in the drive to outlaw war and urged the reframing of the Polish resolution so that it would not only condemn wars of aggression but all wars of whatever nature.

SLEEPING—NOT DEAD

Dr. Loudon, like M. Paul-Boncour of France, who followed, maintained that arbitration, security and disarmament, which were the fundamental features of the Geneva protocol, were far from dead, insisting that "their spirit hovers over the world."

M. Paul-Boncour urged the restudy of the protocol; he believed disarmament would be difficult unless security were achieved. He voiced the fear that without security a disarmament conference would be a great deception and that it would be a surarmament, not a disarmament, conference.

The French delegate declared that the regrettable failure of the tripartite naval conference would not unfavorably affect the League's disarmament plans and he was of the opinion that the League's preparatory commission had achieved notable progress, especially as to methods of army reduction. The rock of danger, he believed, was the naval problem, but remarked that if history recorded that the League's effort had broken down on the question of whether naval tonnage should be estimated totally or by categories of warships, the world would not be angered but would "greet such a farce with bursts of laughter."

This question of whether nations should possess liberty to build the types of ships needed without committing themselves in advance formed the biggest split in the tripartite naval conference. The American delegation favored agreement for reduction by fixing the total tonnage in each type of warship.

LOANS FOR SOUTH EUROPE

A consolidation loan for Bulgaria of about $50,000,000 was decided upon in principle today by the League of Nations financial committee, which voted to send a commission of inquiry to Bulgaria to determine exact conditions.

This action follows a decision to raise a loan of $45,000,000 for Greece and is interpreted generally as indicating the belief of the financial committee that political conditions in Southern Europe are improving steadily.

EVERY MORNING IN THE YEAR Los Angeles Times
The Times Building, First and Broadway
90c per month DELIVERED BY CARRIER
By mail to Postal Zones 1 to 4, including California, ... $12.00; Monthly $1.05; in Zone 5, including Colorado, ... Oregon, Washington, Yearly $16.00; Monthly $1.50; ... States, Canada and Mexico, Yearly $18.00, Monthly ...
Entered as second-class matter Dec. 4, 1881, at the ... under the Act of March 3, 1879.
WEDNESDAY MORNING, SEPTEMBER 14, 1927.

BLUE ASKED TO MEET ...

Final Reunion of G.A.R. With ... Proposed at Grand Rapids ...

GRAND RAPIDS (Mich.) Sept. 13. (AP)—The ... of the Blue and the Gray is a growing topic ... of the Grand Army in reunion here, but the ... ing active opposition in the administration. ... but one more encampment of the G.A.R., and ... reunion of the remnants of the Blue and Gray ...

Late yesterday as the lobby of the hotel here where the veterans are making their headquarters was jammed with Grand Army members, a woman stepped to the balcony and placed a cornet to her lips. The next moment the strains of "Dixie" went out over the heads of the old warriors. There was an amazed silence for a moment, and the name of the old rebel air ran from lip to lip.

When the last note died away there was a roar of cheers, old gold-corded hats wei. in the air and blue and gold buttoned sleeves were waving.

The bugler was Mrs. Mabel Kline of Reading, official bugler for the Women's Relief Corps, and "Dixie" was an experiment to see what the reaction might be in rank and file.

The first business session of the convention will be held Thursday morning. The suggestion that Grand Rapids be made permanent headquarters of the G.A.R. may be brought up at that time, although it became known today that Denver is seeking the 1928 convention.

Chicago Justice Blocked by Sun

CHICAGO, Sept. 13. (Exclusive)—Because the sun set on July 2 at exactly 8:20 a raid made by prohibition agents on the Evergreen Inn, where very wet and intoxicating drinks were being dispensed, today was declared illegal and the case against P. H. McMahon, the proprietor, was dismissed in a hearing before United States Commissioner James R. Glass.

"What time did you make this raid?" asked the attorney for McMahon.

"It was 8:30 exactly," said the leader of the raiding party, "for I looked at my watch as we started in."

"Then your warrant was no good because it had expired," said the attorney. "It was good only for the day of July 2, and that ended at sunset."

Then he produced the Weather Bureau records, showing the sun set at 8:29 on that day and the commissioner upheld the technicality.

NEW JAIL GETS PRISONERS

YOSEMITE, Sept. 13. (AP)—Charles Lawrence and Edward Murray, itinerant laborers, arrested for stealing an automobile owned by a Fresno man, were the first to occupy Yosemite's new jail when they were held today for Fresno authorities.

This shop is open all day Saturday.
Harry Fink & Company
635-637 S. BROADWAY
Smart Sophistication!
A NEW SATIN FROCK
$29.75

$29.75

OF sleek, gleaming Satin . . . smartest for Fall. With five (count them!) new style points emphasized by Paris . . . the square Patou neckline, the different skirt drape, the long jabot edged with hand-made lace, the rhinestone ornaments at neck and waistline. It seems almost too good to be true that Harry Fink & Company has such a frock as this for $29.50! featured today for only $29.50!
IN BLACK AND COCOA

A number of new Fall Frocks in Satin, Crepe, and Velvet combinations . . . sparkling with style . . . priced $29.75 to $39.75.

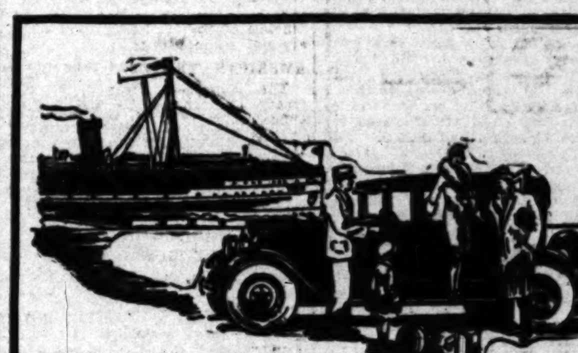

Park Your Car—or—Take it Along!
When Sailing On the Super-Express Liners
YALE and HARVARD

YOU can drive to the dock in your own car—our attendant will park it in a garage—only the customary parking charge to pay—and it will be back at the dock to meet you the day you designate for your return.

—or—

New low rates for those wishing to take the car along —loading through side ports. No hoisting—no delays upon arrival at your destination. Just like driving into a garage.

SAILING TO SAN FRANCISCO—Every Tuesday, Thursday, Friday and Sunday, leaving Los Angeles Harbor at 4 p.m.

SAILING TO SAN DIEGO—Every Wednesday, Thursday, Saturday and Sunday, leaving Los Angeles Harbor at 3 p.m.

Boat train leaves P. E. station one hour before each sailing.

For all information, apply—
LOS ANGELES STEAMSHIP CO.
R. F. CULLEN, General Passenger Agent
730 SOUTH BROADWAY
6723 HOLLYWOOD BOULEVARD
Telephone—...

PARIS TO OFFER TARIFF DEBATE

Reply to American Protest on Duty Due Today

France Expected to Suggest Trade Agreement

Answer to Demand Exchange of Concessions

PARIS, Sept. 13. (AP)—The reply of the French government to the American protest on the tariff announces the readiness of this government to begin immediate negotiations with the United States for a commercial agreement and probably will suggest the 26th inst. for the beginning of the discussions.

The Foreign Office sent word to the American Embassy that France's reply would be presented tomorrow. In advising the embassy of this decision the Foreign Office said it was well realized that the urgency of the question necessitated immediate treatment.

NEW TARIFFS HIGH

The new French tariffs, which impose very high rates on certain American commodities, in some cases considered prohibitive, have brought forth strenuous protests from both French and American firms, as well as an official protest from the American government.

It appears likely that the response of France will take a middle course between fully meeting the American request for amelioration, and "standing pat" on the tariff schedules as announced. The French reply, which will be of considerable length, is described quite unofficially as setting forth clearly the French government's position that it cannot, without corresponding concessions, give to American imports the same treatment it now extends to Germany, England and various other countries with which France has reciprocal treaties.

Therefore the French government is ready to enter into negotiations with the United States for a commercial agreement on a give-and-take basis. The probable date for the opening of formal proceedings, the 26th inst., would barely afford time for the arrival in Paris of experts from Washington, should the American government decide to send them.

TWO POLICIES DISCUSSED

It is possible, although not yet certain, that for a short period American imports will receive the benefit of the lowest rates, namely, those contained in the Franco-German commercial treaty, but only in the same categories of commodities.

Premier Poincare, following his established practice of asking the ministers especially concerned to take full responsibility, left the subject almost entirely to the permanent officials of the Ministry of Commerce, assisted by economic experts of the Ministry of Foreign Affairs, some of whom were recalled from vacations to take part in a conference.

Two policies were the subject of earnest discussion before an agreement was reached. One of these was to hold tenaciously to the enforcement of the present schedule of rates until the American government was prepared to make concessions equivalent to those they asked. The other was to yield something provisionally while negotiations were going on, with the clear understanding that the French government allowances would be withdrawn should the negotiations fail. This latter view appears to have prevailed, although several important officials of the Ministry of Commerce are not reconciled to it.

AMERICAN TREATY INADEQUATE

The American draft commercial treaty transmitted to the Foreign Office yesterday is not regarded either by the Foreign Office or the Ministry of Commerce as in any respect meeting the situation. It consists of thirty articles covering shipping, consular jurisdictions and a variety of other provisions which French economic experts believe quite secondary. Only one article of the treaty deals with tariffs, and that is described as inadequate. This article concerning tariffs is referred to as forming an insufficient basis for serious customs tariff and trade discussions.

It was asserted at the Ministry of Commerce today that the American government could not have been taken by surprise, because it was known in Washington as early as August, 1926, that the French government intended to revise the tariffs upward for the reason that measured by paper francs the duties were "ridiculously low" for revenue purposes. The outcome of the French negotiations with Germany were, it was remarked, widely published in Europe and the United States, and also that the new French tariffs, which are merely provisional, as Parliament must take action on the final draft, were given wide publicity.

PLAYFUL HIPPOS GET IN DUTCH

Jungle Monsters Become So Bad in Uganda That War on Them Begins

NAIROBI (East Africa) Sept. 13. (AP) — Marauding hippopotami have become so obstreperous that the game department of Uganda has decided to exterminate them if possible. Several deaths have been caused by the overturning of canoes by the beasts.

In one case a canoe bearing Maitland Warne, a game warden, and four natives was overturned by a rising hippo, which then crushed the craft in its jaws. Three of the natives were drowned.

Reds Offer Paris Friendship Pact

PARIS, Sept. 13. (AP)—Foreign Minister Tchitcherin of soviet Russia is reported by Le Matin to have offered to conclude a "pact of friendship and noninterference" with France.

No answer has been made, the paper adds, to what it considers this "singular proposal," which was advanced in the course of exchanges between Tchitcherin and Foreign Minister Briand on the subject of the recent action of M. Rakovsky, soviet Ambassador to France, in signing a Communist manifesto advocating a world-wide workers' uprising.

Le Matin comments that it is the first time in the history of the world for such a pact to be proposed. Hitherto, it says, noninterference in the internal affairs of other countries was "so natural" that no nation ever thought it necessary to insert a clause against such action in any treaty.

OFFICER ACCUSED OF MURDERING EX-CHIEF

BLUEFIELD (W. Va.) Sept. 13. (AP) A city policeman, John L. Williams, today faced charges of having killed his former chief, B. Dow Dillow, 40, who was shot to death on a lonely road across the Virginia State line from here last night while seated in an automobile with Williams's 32-year-old wife, Gertrude. Williams sent for officers following the shooting and surrendered. He declared he shot in self-defense when Dillow drew a revolver as he surprised the couple in the car, which was parked along the highway. Dillow was a Federal prohibition officer.

WOMAN BEAR HUNTER SUCCUMBS TO ILLNESS

NEW YORK, Sept. 13. (AP)—Mrs. Frederick Young Dalziel, who hunted grizzly bears in the West and big game in Africa, died of pneumonia at Nantucket, Mass., yesterday at 51 years of age. Friends were advised today. Se had been in ill health for some time.

HOXIE SCORES POWER INCUBUS

Political Ownership Plan in Canada Exposed

Gas Association Gathers at Santa Cruz

Angeleno Details Fallacies of State Control

SANTA CRUZ, Sept. 13. (Exclusive) — The Ontario Hydroelectric Commission was described as an incubus which completely dominates the politics and the government of that Canadian Province in an address today before the Pacific Coast Gas Association by George L. Hoxie of the Southern California Edison Company. He declared the provincial government has been required to find great sums for the commission and to legalize unlawful acts by it, which often were in direct contravention of the law by which it was established.

Hoxie drew a distinction between real public ownership, which he said is the ownership by the public of shares of utility companies, and political ownership, which he said meant ownership by taxpayers and control by and for politicians. This form is not as rampant, he said, as it was in the United States between 1830 and 1850, and is becoming less troublesome, but is likely to return when people have forgotten their present experiences with it.

Concerning the Ontario experiment, which he said has often been held up to Californians as a success, he quoted from a book by the late Prof. James Mayor, entitled, "Niagara in Politics," as follows:

"All of the) governments, often greatly against their will, have been obliged to find the enormous sums of money demanded by the commission for the carrying out of its projects. All the governments have repeatedly been called upon to legalize by ex post facto legislation acts done by the Hydro Commission in flagrant violation of statute law, and even of the acts passed in behalf of the hydro itself.

"'The Ontario Hydroelectric Commission is customarily erroneously represented as an experiment in "public ownership." It is really an attempt on the part of a small number of politicians to establish an industrial monopoly and to manage this monopoly in such a way as to keep themselves in power.

"'In order to effect this object they have violated constitutional law and practice; they have assumed absolute authority; they have closed the courts of justice against proceedings adverse to themselves, and they have encroached upon the liberties of the people.'"

GERMAN EXPERIMENT

The speaker said the German state-owned railroads were fairly well managed under the Kaiser, but the new government multiplied employees, lessened their duties, increased expenses and loaded the loss on the nation. Under the Dawes plan, the railroads were placed in the hands of a corporation, which dispensed at once with the superfluous employees and was able soon after to give a wage increase to those remaining, reduce freight rates, meet its bond interest payments and make a large contribution to the sum paid by Germany for reparations.

In Italy, he said, the government railways, telegraphs, telephones and other enterprises have such a strangle hold on the government that a dictatorship was required to break it. He also cited instances from Belgium, France, Great Britain, Australia and New Zealand.

The speaker called attention to the principal experiments in government ownership by the United States, pointing out that its operation of the railroads during the war cost the taxpayers $1,600,000,000 and that Secretary Hoover had this to say of government ownership and operation of ships:

"We paid $3,000,000,000 of the taxpayers' money for a fleet—some part of which was truly for war purposes—but we have written it down 90 per cent in six years—to $300,000,000 and . . . we are losing over $100,000,000 of the taxpayers' money a year in operating it. Yet private shipping is earning profits. Nor is this the fault of the Shipping Board; it is inherent in the system."

Dr. Hoxie compared the publicly owned telephone system of Europe with the privately owned ones of this country, the latter comprising 70 per cent of all the telephones of the world. "What a contrast of results of the energy and vision of our telephone management with the lack of initiative and enterprise of the governments that mostly control the telephone business elsewhere," he said.

In Cleveland, O., municipal ownership of the electric business was widely advertised for many years, but the municipal system has remained stagnant while a corporate utility has expanded until it does nearly all the business, he declared.

"Los Angeles," said the speaker, "has never gone as far as is usually supposed toward carrying out the early promises of its political-ownership enthusiasts respecting electric service. The city did, indeed, buy the local distributing system and established business of a corporation, making part payment in cash and part payment by contracts to buy whole power for all city needs in excess of the electrical delivery from the hydro plants which formed a part of the city's Aqueduct enterprise.

"The complete Aqueduct enterprise has never been carried through. In consequence neither the proposed hydro plants in Owens River Gorge nor the Long Valley Reservoir, that was to supply plants and city with a regulated water supply, yet exist. Los Angeles therefore is falling behind in electrical generation and supplied from its own plants but little more than one-fifth of the city's total electric needs. Electricity used by Los Angeles in 1926 was supplied as follows: From city-owned hydro plants, 22.9 per cent; from the plants of a competing company, 23.1 per cent; from a company selling at wholesale to the city and to railways, 54 per cent.

"San Francisco built a hydroelectric plant and a transmission line reaching to within forty miles of the city, then woke up to the fact that no provision had been made for selling the electricity. While political-ownership enthusiasts claim this state of facts is a reason why San Francisco should put additional scores of millions of dollars into electric distributing systems, others see the same state of facts as pretty conclusive proof that the city hasn't run its commercial enterprises with much forethought and that city officials are not competent to take on additional commercial burdens."

DR. SHANTZ SURPRISED AT OFFER

New Head of University Didn't Know Regents Had Selected Him for Post

URBANA (Ill.) Sept. 13. (AP)—Informed of his election to the presidency of the University of Arizona, Dr. H. L. Shantz, head of the botany department at the University of Illinois, today expressed himself as "exceedingly surprised at the information."

"I was called to Arizona while doing special work for the United States Department of Agriculture, and the matter was discussed, but I had no intimation that the position would be offered me at this time. I cannot discuss the matter of my acceptance until I have received official word from the university," he said.

Dr. Shantz came here last year from the Bureau of Plant Industry at Washington, where he worked as a botanist and physiologist. He was appointed a professor and head of the department here, his work including collaboration with the United States Department of Agriculture.

He has been identified with agricultural surveys during the past decade and was a member of the special detail to obtain information concerning plant resources and crop production possibilities of Africa for the Allied Peace Commission in 1917 to 1920.

He also was connected with the Department of Agriculture in 1907, being delegated to develop research data in Arizona. Previously he had been instructor of botany in the State universities of Missouri, Nebraska and Louisiana. He was graduated from Colorado College and the University of Nebraska.

Democrats Plan Action on Smith

OGDEN (Utah) Sept. 13. (AP)—Democratic leaders from nine western States will meet here the 23rd inst., to consider the candidacy of Gov. Smith of New York for the Presidential nomination at the Democratic national convention next year. Fifty representative Democrats from California, Oregon, Washington, Idaho, Nevada, Montana, Utah, Wyoming, Colorado and possibly other States, are expected to attend.

Are You Worried?
Over family or business troubles. Nick Harris, Detectives, Suite 272, Chamber of Commerce Bldg.—[Advertisement.

THE AEOLIAN COMPANY, AEOLIAN HALL, NEW YORK.
Gentlemen:—
The Duo-Art is truly one of the world's great inventions.
In appearance simply a very wonderful piano whose superb tones please every one, and on which I love to play.
But how much more it is than this! I put in a music roll and La Forge or Bos is playing an accompaniment for my singing. An accompaniment so perfect and by such a famous artist that it is virtually a lesson. The Duo-Art actually coaches one!
And for entertainment, Paderewski, Hofmann and Gabrilowitsch will play for me by the hour if I will. Or I can have the most wonderful jazz.
No instrument of its kind approaches the Duo-Art in its perfection. I should like to see it in every home and studio.
(Signed)
Aug 23 1926 Marion Talley

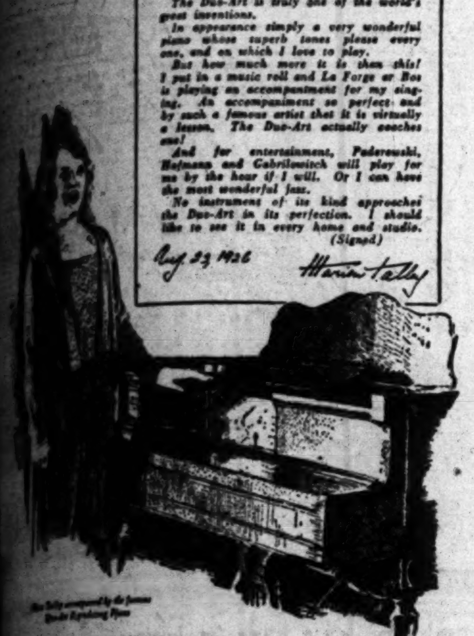

"The DUO-ART actually Coaches One"
says
MARION TALLEY
Prima Donna—Metropolitan Opera Company
MARION TALLEY, meteoric young coloratura of the Metropolitan Opera Company, ... superb instrument the star member of the teaching staff; for music teachers and students alike, it is the master musician, "The Maestro."
The great lay public, however, prizes the Duo-Art for its entertainment value; for the joy of commanding the services of the greatest artists to perform one's favorite music at will. Here too this superlative musical instrument truly excels.
MARION TALLEY
IN CONCERT WEDNESDAY EVENING, SEPT. 14TH, SHRINE AUDITORIUM
. . . using as she always does the
STEINWAY
The Instrument of the Immortals
BIRKEL MUSIC COMPANY
The Home of the Steinway and Duo-Art Reproducing Pianos
446-48 SOUTH BROADWAY
WESTLAKE BRANCH 2402 W. 7th

All Los Angeles No Lunch Like This For Value
SPECIAL
LUNCH
35c
Served from 11 a.m. to 1:30 p.m. daily except Sunday
Choice of Soup or Salad
Choice of Four Entrees, with Potato
Bread or Roll, with Butter
Choice of Four Desserts
Choice of Tea, Coffee, Milk, Buttermilk or Fruit Punch
Leighton Arcade Cafeteria
542 So. Broadway
Between 5th and 6th Streets
Complete Chicken Dinner 50c
Every Evening from 4:30 P.M. and All Day Sundays

COL. LINDBERGH'S BANQUET
Ambassador Hotel—September 12th
Wear a BILLIE WOOLF TUXEDO!
Tuxedos as low as $24.50
Rental Dept. in connection
Accessories
Billie Woolf
The Original Full Dress Man
GREAT REPUBLIC LIFE BUILDING
8th & Spring
VAndike 3161

Edwin Clapp Oxfords
$10.85
Formerly $15.50 to $16.50
End-of-Season SALE
Here is a Sale without precedent—genuine Edwin Clapp Oxfords at a saving eclipsing anything ever before offered. For a very limited time only.
FAMOUS DOBBS OXFORDS
Now $6.85 Values to $10
THE Edwin Clapp SHOP
DE WITT C. DAVIS
Open Saturday Evenings
610 SOUTH HILL
San Fr... Stores: 209 & 211 Powell St. 27 & 29 Kearny St.

Have Confidence in this Printing Plant

Our number is
WEstmore 5221
Call us now
see how quickly we'll come
and how helpful we'll be
Haynes Corporation
H. LEWIS HAYNES, Genl. Mgr.
Printers
412-414 East Eleventh Street

The UNIQUE
Authentic Styles in Feminine Apparel
734 WEST SEVENTH STREET

distinction
each of these coats from The Unique shows the drape at the side-front . . . but how differently. The model on the left is of Hunter's Green Moscova . . . with a full skin of red fox for collar. The one on the right is of tan Edna with collar and cuffs of golden fox . . here the fur bands the drape for emphasis
$225 and $235

Mornings 10 A.M. AUCTION Evenings 7 P.M.
TODAY, THURSDAY AND FRIDAY
SEPT 14th, 15th and 16th
The Real Estate and Exquisite Art Treasures and Furnishings of
THE MEDITERRANEAN VILLA
9332 READCREST DRIVE BEVERLY HILLS
Which we have been commissioned to make immediate disposal of for a client of G. E. READ, Inc., Beverly Hills.
THIS NOTABLE EVENT
"IS THE TALK OF THE TOWN"
THE MANSION WILL BE SOLD THIS AFTERNOON AT 2 P.M.
H. P. BALL Co.
C. W. GOODWIN, AUCTIONEER
OFFICES 162 and 164 W. Pico St.
WEstmore 6384
ROUTE: Drive out Sunset Blvd. to beginning of Beverly Hills Bridle Path, then keep straight ahead on right hand side (Doheny Road) until you pass the Doheny Estate and Duck Pond, then take first turn to right to Schuyler Road to Readcrest Drive. Follow the Arrows.
Or, drive out Wilshire Blvd. to Beverly Drive, then East on Sunset Blvd., 8 blocks to Foot Hill Road, then turn left to Schuyler Road to Readcrest Drive.
"DESCRIPTIVE CATALOG AT ENTRANCE"

September 30th—last day for low summer fares
Plan your trip East now
Ticket Office: 745 South Hill Street
LOS ANGELES
Telephone TRinity 3467
WESTERN PACIFIC
THE FEATHER RIVER ROUTE

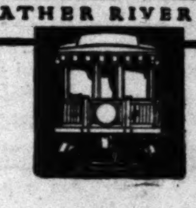

CLOUDS FAIL TO HALT LINDBERGH

Hero Flyer Loses Escort on Hop to Seattle

More Than 150,000 Welcome Airman in North

Aviator Appears Wearied at Continued Adulation

SEATTLE, Sept. 13. (AP)—Col. Charles A. Lindbergh tonight rested on the shore of the Pacific in his 'round-the- country flight for the promotion of aviation.

After flying through treacherous Naches Pass of the Cascade range in a fog so thick that he became separated from his escort plane, the New York-to-Paris aviator landed on Sand Point Field here from Spokane at 2 o'clock this afternoon, exactly on schedule.

More than 150,000 persons were on hand to welcome the flyer. Five thousand hailed the visitor as he swooped down on the landing field after executing a series of aerial gymnastics over the city. Twenty-five thousand more cheered him when he appeared in the University of Washington Stadium to urge national airport development. And a crowd estimated at 120,000 thronged the streets of the city as Col. Lindbergh drove at the head of a four-mile parade.

DISCARDS WARNING

The trans-Atlantic flyer left Spokane at 8:44 this morning in company of an escort plane and headed his Spirit of St. Louis across the mountains for Seattle. Weather bureau and aviation officials advised him to take the longer and more southerly Columbia River route.

Although he soon became separated from his escort plane in the heavy fog and clouds Col. Lindbergh kept to his course and again demonstrated his ability to navigate through country unfamiliar to him. The escort plane, which was due to precede the Spirit of St. Louis into Seattle by a half hour, arrived an hour behind schedule.

TIRES OF ADULATION

Lindbergh's replies to greetings were monosyllabic and onlookers remarked that he apparently has become somewhat apathetic to the adulation which has been heaped upon him in recent months.

Mayor Bertha K. Landes introduced herself and welcomed the flyer in a dozen words.

"Thank you," he replied.

"Give us a smile," a group of photographers begged.

The aviator's face was immobile; almost stern.

Tonight Col. Lindbergh was the guest of honor at a business men's banquet and gave his second address of the day. He retired early and will leave for Portland tomorrow morning.

FRESHMEN HEAR OF DON'TS

MADISON (Wis.) Sept. 13. (AP)—Students entering the University of Wisconsin next week will receive a guide book to follow if they want to stay on "the straight and narrow."

The pamphlet, compiled by Scott H. Goodnight, dean of men, lists many temptations to avoid.

From Dr. Goodnight the freshman learns definitions of various things frowned upon by the faculty:

Loafing—very pernicious habit.

Smoking—treacherous and insidious.

Profanity—useless, inane. Stamps the user as of low and vulgar mind.

Gambling—fascinating vice. Consumes time, money and morals.

Drinking—most vicious. unfortunately popular.

And if the freshman will stick to the booklet he'll have more reward than just a clear conscience, Dr. Goodnight assures. That's because the university woman refuses to associate with men who have been drinking, he points out.

BALM SUIT DIRECTED AT BROKER

Woman Dusenbury Put in Jail on Robbery Charges Asks for $200,000

NEW YORK, Sept. 13. (AP)—Charles H. Dusenbury, 76 years of age, retired broker, today was made defendant in a $200,000 breach of promise suit brought by Katherine Poillon Smith, whom he committed to jail on robbery charges four years ago, three days before he was to have made her his wife.

The woman says she hopes to make Dusenbury pay for the humiliation he caused her and her sister Charlotte, who also was accused of the robbery. She declared the asserted stolen property has been proved to be a gift from the broker.

In her complaint the woman said she still is willing to marry the broker, and has the trousseau she purchased for the wedding that failed to take place. Dusenbury said she refused to marry him after he had given her all his property and reduced himself "to a penniless old man."

Mrs. Day Case Up This Week

SAN FRANCISCO, Sept. 13. (Exclusive)—Barring another delay such as occurred two weeks ago, Bernice L. Day, acid-throwing former bride of Darby Day, Jr., of Chicago and Beverly Hills, will know Saturday how much longer she must remain in San Quentin prison. The board meets again on that day and, setting of Mrs. Day's sentence is scheduled for action.

Mrs. Day has been in prison since August 14, 1926, and by Saturday will have served thirteen months of a one-to-fourteen-year sentence, thus being eligible for parole. She was convicted in Los Angeles of throwing a caustic chemical into the face of her youthful husband during a quarrel in front of the Day home in Beverly Hills on the night of February 23, 1925.

COOLIDGE TALKS TO NEWS SCOUTS

President Resumes Habit of Press Conferences

Wide Range of Topics Comes Up for Consideration

Executive Plump and Happy After Western Trip

BY ROBERT B. ARMSTRONG
"Times" Staff Correspondent

WASHINGTON, Sept. 13. (Exclusive)—President Coolidge had his first press conference since his return to Washington today. In response to inquiries he declared that Congress would convene only at the regular time unless further inquiries showed some additional necessity for an extra session. He confirmed the statement made by Senate Leader Curtis and House Leader Tilson that they had recommended to him that there was no present need in either body for special sessions.

As to the anticipated meeting with Charles Evans Hughes, the Chief Executive indicated that it largely depended on whether the former Secretary of State had time to spare from his legal work in Washington for such a conference. The President indicated that as the executive department never interfered with the Federal Reserve Board regarding any proposed action, no change of policy would be expected in that direction as it functioned as an independent body of a quasi-judicial nature.

The only important matter before the Cabinet meeting today was a tentative report by Secretary of Labor Davis that a settlement of the bituminous coal strike in Illinois on the basis of the Jacksonville scale was anticipated shortly and that the Indiana mines were operating at 55 per cent of full efficiency at present.

VIEWS ON SEA FLIGHTS

President Coolidge also indicated that he thought the War, Navy and Commerce departments, through special assistants, could do much to curb and control, under present powers, further trans-Atlantic and other airplane flights as they might be proposed, to protect lives and encourage commercial airplane development in this country without further legislation. In speaking of this matter he indicated that the government would do all in its power to encourage commercial supremacy of the United States in legitimate projects wherever the opportunity offered, but that public opinion did not support further contests where preparation of planes and selection of personnel were not consistent with the best standards developed by world knowledge of aeronautics.

President Coolidge frankly said that he had not investigated the proposal of former President of the Shipping Board Hurley of Chicago to permit railroads to operate freight liners as auxiliaries to railway lines as they did before Federal laws prohibited such ownership. He said that at a conference of shippers and members of the Shipping Board two years ago it had been learned that American railroads as well as American importers and exporters never had supported the idea of shipping in American freight ships and that apparently they always send the freight by the cheapest route obtainable.

He suggested that the idea of the former Shipping Board head had some merit in stimulating greater American support of the American shipping facilities and believed that some plan might be evolved for having Americans engaged in shipping to and from foreign countries give preference to American ships operated by American capital but that he had not had the opportunity yet to go into the matter thoroughly.

PLUMP AND HAPPY

A plump and apparently happy and contented President smilingly confronted the army of correspondents ushered into his office at noon. He wore a light-colored business suit of summer weight fabric, immaculate in fit and apparently fresh from the presser's iron. His desk was covered with papers in orderly piles, giving some hint of the large amount of business which has been thrust upon him since he resumed his work yesterday morning.

Cheerful, informing, willing to discuss at length the many questions submitted, President Coolidge appeared as one from whom a burden has been lifted since his departure those many weeks ago for the West. He had just come from a Cabinet meeting which apparently was a happy one because the chiefs of departments, as they emerged from the Cabinet chamber, were all smiling happily.

It was an interesting series of subjects which were discussed at the press conference. Here are some of the topics that were brought up in addition to the three mentioned above:

TOPICS RANGE WIDELY

The tariff on corn and flax; the possibility of the President attending the Pan-American congress at Havana next January; transoceanic flight by airplanes; Charles E. Hughes; the bituminous coal strike; the President's list of engagements before Congress meets and the benefits accruing from the President's vacation in the West. Any current topics section of a study club would have been happy to listen in on the conversation.

It developed that the Chief Executive has no official information regarding the lowering of the rediscount rate at Chicago. The President regards the Federal Reserve Board as one which functions independently of the Presidential office, in a manner largely judicial in character. While the President has offered public comment at times on the accomplishments of the board he has no recollection of ever suggesting to it a course of action or sought to direct its procedure. His understanding of the present controversy is that it is one of interpretation of statute law and a careful study of the law itself, the President believes, would lead to a solution of the problem.

The President has not seen the recent statement made in the press by Edward N. Hurley of Chicago, who was chairman of the Shipping Board during the war, in which Mr. Hurley suggested that American railroads buy some of the Shipping Board's ships and extend their transportation activities overseas instead of confining them to the land. The President has a great deal of respect for Mr. Hurley's judgment, having always found him sound in his views.

MUST STUDY SUBJECT

However, the President would want to give a great deal more study to the subject than he has been able to give it in the past before deciding whether the public interests would be benefitted or injured by the land transportation companies venturing into the business of sea transportation. Certain limitations by law are now imposed upon railroads in this respect, the Panama Canal Act forbidding a railroad to operate steamships where this unity of operation might tend to monopolize a field and prevent free competition.

This thought of safeguarding competition must be retained, but the President regards as impressive Mr. Hurley's argument that were the railroads to own the ships in overseas traffic, that fact alone would enlarge the proportion of American goods carried in American bottoms. The President thinks the whole subject is one worthy of profound study.

His experience has shown him that there have been two great obstacles in the way of upbuilding an American merchant marine: One, the indifference of the railroads of the country and the other the indifference of American shippers and American importers as to the nationality of ships carrying their goods. The indifference of the railroads, the President recalls was the subject of conferences some two years ago.

CONDITIONS EXPLAINED

It might be explained here that the Shipping Board at various times has complained in public that American railroads have contracts with foreign-owned steamship lines for the exclusive interchange of land and water traffic, which contracts discriminate against American ships. For example, Western transcontinental railroads have contracts with Japanese steamship lines at Pacific Coast terminals for the exchange of land and water business. The Japanese company routes all the business it secures in the Orient over its American railroad and in return the American railroad routes all of its business for the Orient in the Japanese line's ships.

The railroads have defended these contracts on the ground that no American steamship company has the facilities to perform even a tithe of the services which the railroad receives from the steamship line. The Shipping Board sought several years ago to compel the abrogation of these contracts but the Interstate Commerce Commission's sympathies plainly are with the railroads, on the theory of preserving the railroads' earning powers.

Mr. Hurley's suggestion, which so manifestly has attracted the attention of President Coolidge, is that the railroads themselves might very well enlarge their transportation facilities by going upon the sea just as the Canadian Pacific Railroad has its own trans-Pacific and trans-Atlantic and round-the-world steamship services.

HILL PLAN REVIVED

No existing statute bars the railroads from engaging in overseas steamship traffic, but no American railroad in recent years has seemed disposed to engage in it. The late James J. Hill, builder of the Great Northern Railroad many years ago, established a trans-Pacific line of steamships and hoped to establish a trans-Atlantic line, but disputes with the Interstate Commerce Commission over the freight rates between his rail lines and his water lines caused him to abandon the enterprise. The suggestion advanced by Mr. Hurley in essence is a revival of Mr. Hill's plan that failed.

The President has been invited by the President of Cuba to attend the Pan-American congress at Havana in midwinter. He still has hopes that he may be able to attend, but the date is so far distant that he cannot promise anything at this time. It also came out that the President has made no engagements which will require him to leave Washington between now and the meeting of Congress.

WHITE HOUSE HABITABLE

President Coolidge is manifestly pleased with the repairs which have been made in the White House. While the inner walls have been completely changed, the old and rotten wooden timbers being replaced by steel, the actual rooms themselves remain unaltered save for the fact that the top floor has been made habitable, thus enlarging the available space. To this extent the White House has been modernized. The President, in his private conversations with callers, plainly has the satisfaction that a good tenant feels in leaving a property in first-class shape when he contemplates moving.

The President and the correspondents who accompanied him were in a self-gratulatory mood on the long continued expedition. A newspaper statistician supplied the President with the information that during his stay in the Black Hills, a total of 2,150,000 words of telegraphic matter was dispatched from Rapid City, as against 600,000 words sent out from White Pine Camp during the President's stay in the Adirondacks last year. It is true, as the President pointed out, the visit at White Pine Camp was three weeks shorter than the one in the Black Hills, but even so, the Black Hills furnished more news than did the Adirondacks.

ENVOY LEAVES NICARAGUA

MANAGUA (Nicaragua) Sept. 13. (AP) Charles C. Eberhardt, American Minister to Nicaragua, left here today for the United States.

Today's Problem in Salesmanship

For the 100,000 Southern California Men and Women Engaged in Selling.

By C. E. NEWLIN, Sales Expert

QUESTION: Did you try to talk without your prospect's whole attention?

ANSWER: Yes, and I felt all the time that I was making no impression. I left without an order. Next time I shall wait until I can have his undivided attention or will call back later.

'HARD EGG' EATS RAZOR BLADE

Baltimore Man Admits He May Look Like a Sissy, But Proves to Assailant and Amazed Police That He's a Cut-Up by Masticating Steel Lunch

BALTIMORE, Sept. 13. (AP)—"Big boy you can't slap me around. I might look like a sissy, but I'm hard boiled. I'm tough," a man reminded his assailant in a police station here after the pair had been arrested for fighting. When the speaker left the room he had given an adequate demonstration by calmly devouring a razor blade.

"I eat nails and razor blades," the man, who said he is Edward Clark of Pasadena, Cal., continued. "Why, razor blades are just a sort of dessert for me. I'm . . ."

"Here's a razor blade. Go to it and enjoy yourself," interrupted one of the patrolmen in the room. Whereupon, Clark, in the words of the desk sergeant, slowly chewed up the safety razor blade and then calmly washed it down with a glass of water.

The district coroner held himself in readiness for an emergency call, but none came. Clark was released to appear as complaining witness.

Obregon Death Plot Charged

MEXICO CITY, Sept. 13. (Exclusive)—Charged with complicity in a plot to assassinate Gen. Alvaro Obregon, Presidential candidate, Gen. J. Domingo Ramirez Garrido, former director of the military college and once Chief of Police here, and J. Guadalupe Ganado, former assistant chief of the military intelligence service, were arrested here today.

Police refuse to discuss the case other than to say the men are to be held pending investigation of the charges. In a signed statement Garrido tonight denied his guilt.

AUCTION SALES—AUCTION SALES
Los Angeles Auctioneers' Association Official Bulletin

AUCTION
WEDNESDAY, SEPTEMBER 14
11 A.M. Sharp
200 Wapello Lane, Altadena

14-Room Swiss Chalet Mansion
Built 2½ years ago; one acre of ground. Outdoor swimming pool, 22½x45; 10 feet deep. Overlooking Pasadena, Los Angeles, Catalina.

Beautiful, modern 14-room frame foothill estate. Is one of the show places of this exclusive Altadena district. All rooms are spacious, well lighted—there being 80 windows. A-1 hardwood flooring—high ceilings—large bedrooms—living room—dining room—music room—kitchen—children's playrooms—glassed-in sun rooms—tiled bath rooms—long outdoor shaded porches. Ballrooms—living room—dining room—music room—kitchen—children's playrooms the house. Three large, airy basement rooms—laundry, etc. Garage for 3 cars—servants' quarters. An acre of ground—abundance of shrubs—rose bushes—deciduous fruit trees—garden of vegetables—chicken and rabbit pens—sprinkling system—concrete swimming pool.

Folks, don't miss this wonderful sale
I'll guarantee a bargain to the highest bidder on good terms. Owner leaving Altadena.
INSPECT THIS PROPERTY AT ONCE
Ideal location for Club, Rest Home, Children's Home, Private School. Excellent climate. Pure mountain water.
45 minutes from Los Angeles
HOW TO GO: Drive north on Fair Oaks from Pasadena, past Foothill Blvd., 5 blocks to Wapello Lane, thence right to 200.

SPECIAL NOTICE
ORIENTAL RUGS
BY THE PIECE
—Immediately After Sale of Property
As all furnishings have been removed, these fine oriental rugs will be brought out to the property Wednesday from storage.

YOU WILL LOVE THESE RARE ANTIQUE RUGS
Their colors, weave, design tell a wonderful story.
Antique Kershire, 19x12 — Antique Kirman, 16x9
" Kirmanshah, 11x16 — " Feraghan, 19x8
" Sarouk 19x11 — Ispahan 14x10
15 Small Throw Rugs and Hall Runners.

Sale personally conducted by
SOL BLANC, Auctioneer
AUCTION DEPT.
THE FRANK MELINE CO
706 South Hill Street—Phone TRinity 6451
Estates sold. Sales conducted anywhere.

This Sale is For One Day Only!

DON'T FAIL TO ATTEND THIS IMPORTANT SALE!

To-Day Only!

DISPOSAL OF CONTENTS AT AUCTION

Wednesday, Sept. 14th, at 2:30 P.M. and 7:30 P.M.
Unusual and Costly Furnishings
Every piece of highest quality, bought at America's and Europe's foremost markets. Listed are a few of the most important offerings. A. B. CHASE Reproducing GRAND PIANO in Living Room, BALDWIN Parlor Grand Piano in Ball Room, Exquisite and Large Assortment of Fine ORIENTAL RUGS, sizes 3x5 to 14.4x28.6, Beautiful Bedroom Suites, Extraordinary Occasional Chairs and Tables, Hall Chairs, Console Tables and Mirrors, Marble, Bronze and Pottery Vases, Art Pieces and Bric-a-Brac, exceptionally fine selection of Linens, Set of Haviland China, Floor Lamps, Smokers, etc. Truly a Real Opportunity for People who appreciate the utmost in Home Furnishings.
Sale on Premises, 2212 Hollyridge Drive
DIRECTIONS TO PROPERTY: Turn North off Hollywood Blvd. on Bronson Ave., continue North on Bronson to 2100. Turn left and follow signs to Property.
A. H. WEIL, Auctioneer
304 Bartlett Bldg. Phone VAndike 5517

USED CARS for business and family See today's Times Want

CREATORS and IMPORTERS of EXCLUSIVE FURS
Colburns
FURS EXCLUSIVELY
716-718 South Flower
The "Fifth Avenue" of Los Angeles
REMODELING • CLEANING • REPAIRING • STORAGE

DIABETES
Why people are turning to vital foods as the logical means to health

MANY health authorities now believe malnutrition is the basic cause of nearly all chronic disease, particularly disturbances formerly considered inherent in the blood, kidneys, stomach, liver, intestines, pancreas, heart and other organs of the body. Now they classify many of these maladies as local manifestations of faulty nutrition. Therefore, it is pointed out, the right way to overcome sickness is to correct malnutrition by supplying, through natural foods, all needed tissue-building elements. For a properly nourished body is a healthy body and will not harbor disease.

DIABETES, according to many students of this baffling disease, results from lack of certain vital elements in modern foods which affects the pancreas, reducing the supply of pancreatic juices. Consequently, carbohydrates are not oxidized. The whole physical organism becomes unbalanced, resulting in diabetes. Ordinary corrective diets are apparently not strong enough to counteract it. Insulin causes artificial oxidation, but, as nearly all physicians agree, affords only temporary relief.

Fortunately, there is now a food available in this country considered one of Nature's richest sources of many vital elements. Pleasant and easy to use, and believed to supply needed substances in such rich measure that strict diet is unnecessary. This food is concentrated uncooked aguamiel, or "honey water," sap of the Mexican Maguey plant. Cultivated on tropical plateaus of Mexico, above 7,000 feet, the Maguey produces one crop only of its sweet sap after 10 years' growth. This slow development in brilliant sunshine is believed to endow aguamiel with the little-understood substances called *vitamines,* which, scientists say, are produced through influence of sunlight. Analysis shows aguamiel laden with nine *minerals,* and a distinctive sweet called Agavose, which is apparently almost completely assimilated by the diabetic instead of being eliminated through the kidneys like ordinary sugars. Thus it is believed that vital energy is supplied, a most important factor in overcoming any disease. Aguamiel also contains *natural yeast,* considered beneficial in digestion, elimination and other bodily processes.

Physicians and scientists have long known of aguamiel and have sent many sufferers from diabetes and kidney disorders to Mexico to drink it. The natives have used it for centuries to maintain health. Dozens of books and treatises have been written about aguamiel. But as the sap spoils like fresh milk, and cooking destroys its valuable properties, it has never been available outside Mexico until recent years. Now by a process of air evaporation it has finally been concentrated without cooking. Nothing added. Nothing removed except water. Free from drugs and alcohol.

The uncooked concentrate, known as Agmel, is now being exported to many parts of the world. Thousands have used it. Physicians in increasing numbers are prescribing it. This concentrated aguamiel is for sale at leading drug stores. It is exported from Mexico solely by The Agmel Corporation, Los Angeles, California.

CONCENTRATED SAP OF THE MEXICAN MAGUEY — Agmel — FOR SALE BY LEADING DRUG STORES
At All Owl Drug Stores and Other Leading Druggists

Watch For The Full Story
B.H. Dyas Co.
[...]s for business and family [...]
See today's Times Want [...]
[...]EPAIRING • STORAG[...]
[...]TES
[...]ng to vital
[...]ns to health
[...]el
[...] Leading Druggists

Pirates Annex Two; Cubs Lose; Giants Split

SPORTS
The Los Angeles Times

WEDNESDAY MORNING, SEPTEMBER 14, 1927.

[R]UTH CRASHES TWO HOMERS AS YANKS CINCH FLAG

[CORS]AIRS HOLD [NA]TIONAL LEAD

[...] Drops Twin Bill to [Pitts]burgh Club

[...] Loses Opener, But [...] Nightcap

[...] Trample Chicago by 6-to-5 Score

[PITTSBURGH] (Pa.) Sept. 13. (AP)—[...] and effective pitch[ing ...] both ends of a double-header against Boston today, and enabled the Pirates to maintain their lead over the rest of the field in the National League pennant race. Lee Meadows turned in his eighteenth triumph of the year in the opener, 6 to 1, while Vic Aldridge got the decision in the second round, 5 to 4.

The Pirates [...] nemesis, Kent [...] the first game, driv[ing ...] from the box [...] of the fourth inning [...] gained a 5-to-0 lead. [...] and Henry Wertz fin[ished] for the Braves. Mea[dows was] effective with men on [...] from the eighth in[ning ...] the Braves scored their [...]

[...] won the sec[ond ...] rallies in the [...] innings, when all [...] were scored. Genewich [...] and Morrison, his [...] was battered. Wertz [...] held the Corsairs to one [...] Aldridge hurled [...] six innings but the [...] him hard in the [...] driving him out of [...] the ninth inning. With [...] Kremer relieved him [...] was able to score only [...] short of a deadlock. [...] pinch double had scored [...] fourth run, was caught [...] when he attempted to [...]'s single, for the [...] the game. The scores:

[Box score illegible]

[(Continued] on Page 2, Column 5)

Wrigley ees a Ver' Seek Man

NATIONAL LEAGUE

	W.	L.	Pc.
Pittsburgh	81	53	.604
New York	78	56	.582
St. Louis	78	56	.582
Chicago	78	60	.565
Cincinnati	65	68	.489
Brooklyn	57	80	.416
Boston	55	80	.407
Philadelphia	48	88	.353

Yesterday's Results

Pittsburgh, 6-5; Boston 1-4.
St. Louis, 5-6; New York, 2-12.
Cincinnati, 5; Philadelphia, 3.
Brooklyn, 6; Chicago, 5.

Games Today

Boston at Pittsburgh.
Philadelphia at Cincinnati.
Brooklyn at Chicago.
New York at St. Louis.

DEMPSEY IN NIGHT WORKOUT

Jack Bars Everybody as He Goes Through Secret Drill

LINCOLN FIELDS, CRETE (Ill.) Sept. 13. (AP)—Under the glare of the flood lights, Jack Dempsey engaged in another mysterious session of moonlight maneuvers at his training camp tonight, with everybody barred out but Manager Flynn, Jerry Luvadis and Gus Wilson, trainers, and the essential sparring partners.

JACK DEMPSEY

When darkness descended on the place, all the newspaper correspondents and photographers were chased out and the premises searched for spies by Fred Tapscott, Chicago police sergeant. After dinner, all members of the Dempsey household of forty-seven people were told to take a walk down the roadside for an hour. It was during their absence that Dempsey engaged in his secret workout, as he did last Sunday night.

A new sparring partner with a reputation of having a great left hand, Armand Emmanuel of San Francisco, was slated to trade punches with Dempsey, along with Allentown Joe Gans, and other regular members of the staff. Dempsey did no boxing today, nor any road work.

STECHER DEFENDS CROWN TONIGHT

Daviscourt Out to Win Mat Title From Scissors King

GAZE UPON Dick Daviscourt, Whose Strength Caused a Zealous Press Agent to Depict Him as a Rassler in Bruin's Clothing. Those Scissors Dick is Toying With Represent Joe Stecher, the Heavyweight Mat Champ. Dick and Joe Meet for the Title Tonight at the Olympic.

THE largest crowd to ever witness a wrestling bout is expected to be on hand at the Olympic tonight when Joe Stecher, world's heavyweight mat champion, attempts to retain his title against the roughest and one of the toughest grapplers in the game, Dick Daviscourt, 225-pound Wichita headlock expert.

Just as Stecher's body scissors are feared by his opponents, so do the latter give Daviscourt's headlocks a wide berth. The champion crushes his opponents into submission with his legs, while the Wichita matman uses his arms. Both holds have proven effective against many of the best heavyweights in the country. Tonight they will be pitted against each other in what promises to be the greatest mat battle in the local history of wrestling.

Daviscourt worked his way into the title match by subduing Jim Londos, the Greek mat star, here two weeks ago. It was the second time Londos had been defeated here in six years. He put the hardest fight of his career to stave off that defeat, but the crushing power of Daviscourt's headlocks proved too much for even him.

If advance reports are to be credited, Stecher will meet Daviscourt at his own game. He will punch when he is punched, and, in general make the roughing a giv-and-take proposition, with the man least able to stand up under this kind of punishment losing his head to such an extent as to leave big openings to the other.

Another spectacular bout will be furnished by Renato Gardini, the temperamental Italian, and Hassan Muhamed, Fred Winsor's "Terrible Turk." These two employ about the same style of grap-

(Continued on Page 3, Column 8)

TROJANS AWAIT GONG

Southern California Gridders Impatient for First Workout Tomorrow Morning

BY BRAVEN DYER

September 15 has been a long time arriving but unless something unexpected happens it should reach Los Angeles tomorrow.

September 15, as all grid players and well-posted fans are aware, marks the official opening of the Coast football season. Hundreds of moleskin-attired warriors who have been straining at the leash for several weeks will have their first opportunity of unloading excess energy under official supervision.

RUSS SAUNDERS

There was an air of expectancy at Southern California yesterday, as if coaches, players and mere fans alike could hardly remain normal until 9:30 tomorrow morning, when Howard Jones calls the Trojans to arms. All was hustle and bustle in the office which houses such dignitaries as Bill Hunter, director of athletics; Graduate Manager Gwynn Wilson and his chief aide, Arnold Eddy, and Jones's high-powered assistants, Leo Calland, Gordon Campbell, Aubrey Devine and Cliff Herd.

The Dempsey-Tunney fight, the Na-

(Continued on Page 3 Column 4)

Trojans Land Many Stellar Prep Gridders

Whatever may be U.S.C.'s wants today in the way of varsity veterans, the incoming frosh horde of yesterday gave evidence of supplying Coach Howard Jones with plenty of splendid material in the years to come. Prep stars from all parts of the State and many from outside California were among the youngsters registered at the Trojan institution.

DON RIEKE

Local fans will find no difficulty recognizing such names as Marshall Duffield, Donald Reike, Cecil Zaun and Maury

(Continued on Page 4 Column 2)

Munn Faces Dark Future

NEW YORK, Sept. 13. (AP)—George Godfrey, giant negro and one-round conqueror of Jim Maloney, today was established a slight favorite over Monte Munn, University of Nebraska former football star and legislator in their twelve-round match at Ebbets' field tomorrow night.

Godfrey, because of weight advantage, probably twenty pounds, and a good left hand, is expected to have advantages over Munn. However, Munn, under the tutelage of Dan Hickey, has been showing a comeback wallop. Godfrey's rise in bouts in the East and on the Pacific Coast attracted unusual attention and experts view him as "the black menace" in the heavyweight elimination battle.

RABBIT PUNCHES

BY PAUL LOWRY

THERE may be enough to the reported split between Jack Dempsey and Leo "Pizen" Flynn to create a phase of the same mental distress that ruined the ex-champion for his battle with Gene Tunney last year. Certainly the discord at this stage of his training is not going to do the high-strung Dempsey any good. He needs a contented mind to be at his best the evening of the 22nd inst.

It is not clear what all the squabbling is about, but most of it, if underground rumor is true, goes back to2 Flynn's order for Dempsey to box flat-footed. He tried it against Sharkey and darned near got his "can" knocked off in the first round, thereafter reverting to his old style. Since then it is said the ex-champ has been at loggerheads with Flynn over the issue, and has practically told Flynn to go and jump in the lake. So 'tis said, anyway.

• • •

If the visit of George Nelson accomplished nothing else, it essayed a first-class lesson in sportsmanship. To me that lesson stamps him as being one of the greatest champions that ever won the handball title.

The Baltimore man played three games on the courts of the Los Angeles Athletic Club. He lost all three, and lost them gracefully. That is a tribute you cannot pay many a champion. He played on courts larger than the ones to which he is accustomed. He was plainly at a disadvantage, but he did not complain. He accepted every ruling in the spirit in which it was given. Adverse judgment by the referee was accepted without a whimper. He never took advantage of an opponent by the use of a wet ball. He taught some of the local whiners and crabbers here something about the spirit of the game, if not the technique, and I suspect that on his own courts he is just as unbeatable as he proved beatable here. I have never seen the equal of his angle shots.

• • •

With Hayden Wadhams of the Olympic angling for a big heavyweight brawl between George Godfrey and Tom Heeney, the Englishman who drew with Paulino Uzcuden the other night, it looks as if some of the eastern heavyweight interest will be transferred to the Coast soon.

Tex Rickard refuses to release Paulino so he can fight Godfrey, so the only thing to do is to get an opponent as good and thereby ascertain the status of this guy Paulino, whom Rickard is bunding up for one of his big heavyweight brawls, possibly a championship one, next summer.

TWIN-WIN OVER CLEVELAND SETTLES LOP-SIDED RACE

Bambino Runs Circuit Clout String to Fifty-two in Quest for New Record; Both Scores 5 to 3

NEW YORK, Sept. 13. (AP)—The New York Yankees clinched the American League pennant today beyond all mathematical doubt with a double victory over Cleveland, each by a score of 5 to 3.

Babe Ruth, clubbing out one home run in each game to bring his season's total up to 52, led the attack that definitely assured the Yankees their second straight championship and fifth in seven years under the management of Miller Huggins.

BABE RUTH

The Yankee steam roller, flattening all opposition almost from the start of the season, clinched the flag with the finish of the season still nearly three weeks away and with the overwhelming margin of seventeen games over the second-place Philadelphia Athletics. It is one of the most decisive victories in the history of either major league, and a contrast to the Yankee triumph last year when the team barely staggered in at the finish with a three-game margin over Cleveland.

The Yankees have set a few new slugging records already this season that may stand for some time. The spectacular Ruth-Gehrig battle has enabled them to break the major league club record for total home runs. Two by Ruth today, along with others by Pat Collins and Earl Combs brought the Yankee aggregate up to 145, five more than the record of 140 set by the Chicago Nationals in 1884. The American League's former record, 134, was set by the Yankees in 1921, when Ruth hung up his high individual mark of 59.

George Pipgras outpitched Willis Hudlin to win the first game this afternoon while Waite Hoyt enjoyed the distinction of capturing the deciding game, marking his twenty-first victory.

Ruth's homers enabled the Yankees to come from behind and tie the score each time. His first was made in the seventh inning of the opening game with Koenig on base; the other, off Joe Shaute in the fourth inning of the final game, started a

(Continued on Page 3 Column 4)

TUNNEY ON LEAVE AS HEAT HITS

Gene Enjoys Cooling Breeze of Lake While Camp Swelters

LAKE GENEVA (Ill.) Sept. 13. (AP) A heat wave that shot the mercury up to 95 deg. in the scanty shade enveloped the Cedar Crest Country Club today where Gene Tunney trains sometimes for his battle with Jack Dempsey in Chicago a week from Thursday. But the heavyweight champion was on leave again, enjoying whatever breeze swept in from Lake Michigan to Lake Forest, where he visited with friends.

GENE TUNNEY

Tunney is not expected back at camp until Wednesday night and is not due to resume training until Thursday. The program then calls for boxing sessions until Sunday or possibly Monday. Gene's activities will be governed only by his own conception of the amount of work necessary to attain peak condition for the battle of the distant vistas in Soldiers' Field on the 22nd inst. The big marine, his own trainer, feels that the training grind is about over and that too much work will leave him stale for the championship tilt.

RICKARD ICKS PRELIMINARIES

CHICAGO, Sept. 13. (AP)—Six bouts between heavyweights will provide the preliminaries for the world's championship heavyweight match between Gene Tunney and Jack Dempsey in Soldier Field, the 22nd inst.

Promoter Tex Rickard submitted

(Continued on Page 3, Column 3)

LA COSTE, TILDEN CHALK UP WINS IN NATIONAL NET PLAY

FOREST HILLS (N.Y.) Sept. 13. (AP) René LaCoste of Paris, defending champion, and William T. Tilden of Philadelphia, champion six times in succession before La Coste won last year, today swept through their second round matches in the national turf court tennis championship with loss of but six games each.

RENE LA COSTE

Favored to reach the final round, the French and American aces won respecticely from Gilbert Nunns, Toronto, Can., 6-0, 6-2, 6-4, and Berkeley Bell, Austin, Tex., 6-2, 6-2, 6-2.

Meanwhile the supporting casts in

(Continued on Page 3 Column 7)

STARS NAB OPENER FROM SEALS BY 3-TO-2 SCORE

BY BOB RAY

Oscar Vitt's Hollywood Stars got a 3-to-2 verdict over the San Francisco Seals in the series opener yesterday, but it took a decidedly wrong decision at first base by Umpire "Choey" Becker in the ninth inning to prevent the Seals from tying the score.

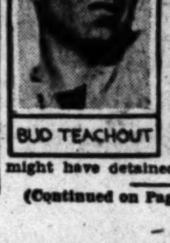
BUD TEACHOUT

Had "Choey" seen the play at first base as did everybody else in Wrigley Field, Babe Pinelli would have scored with the tying run and the athletes might have detained a lot of people

(Continued on Page 2, Column 2)

STANDINGS & RESULTS

PACIFIC COAST LEAGUE

	W.	L.	Pc.
Oakland	107	67	.615
San Francisco	97	79	.551
Seattle	92	77	.544
Portland	87	82	.515
Sacramento	84	89	.486
HOLLYWOOD	80	96	.455
Missions	80	96	.455
LOS ANGELES	68	108	.386

Yesterday's Results

HOLLYWOOD, 3; San Francisco, 2.
Missions, 13; LOS ANGELES, 0.
Portland, 11; Oakland, 10.
Sacramento-Seattle, traveling.

How the Series Stand

HOLLYWOOD, 1; San Francisco, 0.
Missions, 1; LOS ANGELES, 0.
Portland, 1; Oakland, 0.

AMERICAN LEAGUE

	W.	L.	Pc.		W.	L.	Pc.
New York	98	41	.705	Chicago	65	71	.478
Philadelphia	80	57	.584	Cleveland	60	77	.438
Washington	73	64	.533	St. Louis	55	82	.401
Detroit	71	66	.518	Boston	46	90	.338

New York, 5-5; Cleveland, 3-3.
Boston, 5-3; St. Louis, 4-2.
Washington, 3-5; Detroit, 2-3.
Philadelphia, 15; Chicago, 5.

Games Today

Chicago at Philadelphia.
St. Louis at Boston.
Detroit at Washington.
Cleveland at New York.

Deer Season Opens Friday

In Districts 1, 1¾, 4, 4½ and 4¾

BE READY to answer the call—Dyas makes these suggestions to hunters for comfort and [...] equipment.

Red Bandanna
Wool Sox
Hunting Knife
Binoculars
Flashlight
Anti-Venom Kit

We issue Hunting Licenses and Deer Tags
We Repair Rifles
[...] Season is open until November 1st.
[...] COMPANY—LOWER STREET FLOOR
B.H. Dyas Co.
[...] PARIS

YOU are cordially invited to try the new LaSalle—companion car to the magnificent new Cadillac, during the Style Salon.

Try its surprising power, quick acceleration, luxury, and easy handling, and learn its value.

A LaSalle Guest Car At Your Service At Seventh and Bixel

DON LEE
SEVENTH AT BIXEL
Tires and Accessories
Open Evenings
ESTABLISHED OVER TWENTY YEARS
California Distributor, Cadillac & LaSalle Motor Cars

Olympic
GRAND @ 18TH · WESTMORELAND
WRESTLING TONITE
MAIN TICKET OFFICE "30 ARCADE"

PAIN IN BLADDER
Promptly Eased by SANTAL MIDY
Be sure to get the Genuine
Look for the word "Midy"
Sold by All Druggists

BOXING
HOLLYWOOD LEGION STADIUM
FRIDAY NITE 8:30

Becker's Decision Gives Stars Opener, 3-2

SEALS ALMOST TIE IN NINTH

Weird Decision Staves Off Extra-Inning Game

Bud Teachout Gets Verdict Over "Pinches" Kunz

Frederick Hits Homer With Man on in Fourth

(Continued from First Page)

who weren't in the mood to be detained out at the ball park for a few more tedious rounds. However, "Choey" probably wanted to go eat just as much as occupants of the press box, so he called Earl Averill out and the contest was over.

Although we admit "Choey's" decision was all wrong, we can't help but offering Mr. Becker a vote of thanks for preventing the athletes from working overtime and keeping the members of the press box away from dinner that must longer.

Of course Nick Williams and the rest of the Seals, especially "The Great" Mails, who was coaching at first, didn't like it, which only goes to show that some people can be ungrateful even to someone who saves them a bit of work. The Seals did their best to start an argument but it's too late in the season for anybody to get "het" up about a little Coast League baseball.

The contest was what might safely be called a hurling duel between Bud Teachout and "Pinches" Kunz, with the former getting the decision despite the fact that Phil Mulcahy and "Choey" Becker had to come to his rescue in the ninth inning.

Kunz yielded but five hits to the Stars, but they came in bunches in two innings to produce all three Hollywood runs. Johnny Frederick hit a home run in the fourth inning with one on, to account for two scores, while three singles were clustered in the seventh to produce what proved to be the winning run.

Eddie Mulligan, who is still the best third-sacker in the circuit, provided the fielding features. Eddie robbed "Chuck" Gooch and "Babe" Twombly of base hits by coming up with a couple of sensational plays.

SEALS SCORE FIRST

The Seals scored first in the third, when, with one away, Averill's hit to left center went for two bases because of a sloppy way in which McNulty played the ball. Mulligan bunted him along and Averill counted when O'Doul beat out an infield hit to Lee.

McNulty beat out a dragged bunt to Suhr for the Stars' first hit in the fourth and scored when Frederick's clout over the right-field screen banged against the brick wall just about three inches inside the four line.

Successive singles by Holley, Agnew and Teachout in the seventh wound up the Stars' scoring for the afternoon.

Teachout wobbled to start the ninth and walked his old college chum, Solly Mishkin, for a starter. Babe Pinelli's double to left center put Mishkin on third. After Bud had tossed one ball to Ping Bodie, who batted for McCrea, Mulcahy was rushed to the mound. Ping crossed up the boys by beating out a bunt down the third-base line, but Mishkin was forced to hold third. Kunz then hit into a double play, Lee to Heath, and Mishkin scored and Pinelli took third while the two-ply killing was in progress. Whereupon, Averill hit a bounder that Holley fielded after going quite a ways to his right. The young Star second-sacker, who is not used to playing second, took quite a while to get off his throw, and it looked as though Averill had beat the ball to first by at least a step. However, "Choey" called Averill out, so the press box occupants filed out in an orderly manner to dinner. The score:

SAN FRANCISCO	AB	R	H	O	A	HOLLYWOOD	AB	R	H	O	A
Averill,cf	5	1	1	2	0	Lee,ss	3	0	0	3	5
Mulligan,3b	3	0	0	2	1	Gooch,3b	4	0	0	0	3
O'Doul,lf	4	0	1	4	0	Twombly,lf	3	0	0	2	0
Suhr,2b	3	0	0	3	4	McNulty,cf	4	1	1	1	0
Jolley,rf	3	0	0	2	0	Heath,1b	3	0	0	15	0
Mishkin,1b	3	1	1	10	0	Frederick,rf	4	1	1	2	0
Pinelli,ss	3	0	2	1	3	Holley,2b	3	1	1	2	6
McCrea,c	3	0	0	8	0	Agnew,c	3	0	1	2	0
Kunz,p	4	0	1	0	1	Teachout,p	3	0	1	0	1
Bodie,x	1	0	1	0	0	Mulcahy,p	0	0	0	0	0
Johnson,xx	0	0	0	0	0						
Totals	33	2	7	24	9	Totals	30	3	5	27	15

x—Batted for McCrea in 9th.
xx—Ran for Bodie in 9th.

SCORE BY INNINGS

San Francisco	0	0	1	0	0	0	0	0	1	—2
Base hits	0	0	2	2	0	0	0	0	3	—7
Hollywood	0	0	0	2	0	0	1	0	x	—3
Base hits	0	0	0	2	0	0	3	0	x	—5

Innings pitched—By Teachout, 8 plus. Credit victory—To Teachout. At bat—Off Teachout, 30. Hits batted—Off Teachout, 6. Runs scored—Off Teachout, 2. Runs responsible—For Teachout, 2; Kunz, 3. Struck out—By Teachout, 1. Bases on balls—Off Teachout, 3; Kunz, 4. Hit by pitched balls—Pinelli by Teachout. Stolen bases—O'Doul. Home run—Frederick. Two-base hits—Averill, Pinelli. Sacrifice hits—Mulligan. Runs batted in—O'Doul, Frederick, 2; Kunz, Teachout. Double plays—Lee to Heath. Time of game—1h. 30m. Umpires—Goes and Becker.

THREE TIGER SOPHS LOST

Three of Occidental's most promising gridiron stars of the past year's championship freshman football team are definitely lost to Coach Albert A. Exendine, Tiger leader, this year, it was announced yesterday by Graduate Manager Phillip Ellsworth.

Gerald Chappelle, center; Howard Elliott, half, and Jack Schursch, guard, are the valuable trio of pigskinners who will fail to make an appearance tomorrow at Patterson Field when the first practice gets under way and moleskins are issued to the candidates expected to total around an even fifty.

CUBS BUMPED

CHICAGO, Sept. 13. (AP)—The Brooklyn Dodgers put a crimp in the National League flag prospect of the Chicago Cubs today by defeating them in the opening game of the series, 6-5. As the Pittsburgh Pirates won a double-header from Boston, the Cubs dropped five full games behind the league leaders.

Brooklyn won the game by bunching hits off Sheriff Blake in the early innings, but they were helped to other runs in the sixth by Chicago errors.

BROOKLYN	AB	R	H	O	A	CHICAGO	AB	R	H	O	A
Statz,cf	5	1	2	2	0	Adams,3b	4	0	1	0	4
Carey,rf	5	1	3	4	0	English,ss	4	0	0	4	6
Hendrick,lf	4	0	1	2	0	Heathcote,rf	5	1	0	4	0
Herman,1b	4	0	0	8	1	Stephen'n,lf	4	2	2	1	0
Flowers,ss	4	1	1	3	1	Wilson,cf	3	1	1	3	0
Partridge,2b	5	1	2	3	1	Grimm,1b	4	0	2	14	1
Butler,3b	4	1	1	0	1	Hartnett,c	4	0	0	0	1
Barrett,3b	1	0	0	0	0	Beck,2b	4	0	1	1	2
Henline,c	3	0	0	4	1	Blake,p	1	0	0	0	1
Doak,p	3	1	1	1	2	Weinert,p	1	0	0	0	1
Ehrhardt,p	1	0	0	0	1	Carlson,p	0	0	0	0	1
McWeeny,p	0	0	0	0	0	Scott,x	1	1	1	0	0
						Webb,xx	1	0	0	0	0
Totals	39	6	13	27	8	Totals	36	5	8	27	17

x—Batted for Weinert in 8th.
xx—Batted for Carlson in 9th.

Brooklyn	0	3	1	0	0	2	0	0	0	—6
Chicago	0	1	0	0	0	0	0	4	0	—5

Errors—Herman, English (2,) Weinert. Two-base hits—Stephenson, Doak, Scott, Wilson. Three-base hits—Partridge, Butler, Carey. Stolen base—Flowers, Carey. Sacrifices—Henline, Herman, Hendricks. Double play—English to Beck. Left on base—Brooklyn, 10; Chicago, 7. Base on balls—Weinert, 1; Doak, 1; Ehrhardt, 1; McWeeny, 1. Struck out—by Doak, 3. Hits—off Blake, 6 in 2, none out in 3rd; off Weinert, 7 in 6; off Carlson, 0 in 1; off Doak, 3 in 6; off Ehrhardt, 3 in 1 2-3; off McWeeny, 2 in 1 1-3. Winning pitcher—Doak. Losing pitcher—Blake. Umpires—Pfirman, Wilson, Quigley.

Corsairs Hold National Lead

(Continued from First Page)

x—Batted for Greenfield in 5th.
xx—Batted for Morrison in 7th.

SCORE BY INNINGS

Boston	0	0	0	0	0	0	0	1	0	—1
Pittsburgh	0	1	3	1	0	1	0	0	x	—6

SUMMARY

Two-base hits—Grantham, Wright, Traynor, Harris, High. Stolen base—L. Waner. Double plays—Wright to Grantham; Farrell to Moore to Fournier; Grantham to Wright to Harris. Left on base—Boston, Pittsburgh, 6. Base on balls—Morrison, 2. Struck out—by Meadows, 2; by Morrison, 1. Hits—off Greenfield, 9 in 4 innings; off Morrison, 2 in 2; off Wertz, 1 in 2. Hit by pitcher—L. Waner by Greenfield. Losing pitcher—Greenfield. Umpires—Klem, McCormick and Reardon. Time—1h. 47m.

Second game:

BOSTON	AB	R	H	O	A	PITTSBURGH	AB	R	H	O	A
Richbo'g,rf	4	0	2	1	0	L. Waner,cf	4	1	1	4	1
Bancroft,ss	4	0	2	4	4	Comorosky,lf	4	0	0	1	0
Welsh,cf	5	1	2	5	0	P. Waner,rf	3	2	2	2	0
High,3b	4	0	1	1	0	Wright,ss	4	1	2	2	2
Fournier,1b	4	0	0	6	2	Traynor,3b	4	1	2	2	3
Brown,lf	4	1	3	2	0	Grant'm,2b	2	0	1	3	5
Farrell,2b	3	1	1	1	2	Harris,1b	3	0	1	8	0
Urban,c	4	1	1	2	1	Gooch,c	4	0	1	5	1
Genewich,p	1	0	0	0	1	Aldridge,p	3	0	0	0	2
Gautreau,x	1	0	0	0	0	Kremer,p	0	0	0	0	0
Morrison,p	0	0	0	1	0						
J. Smith,xx	1	0	0	0	0						
Werts,p	0	0	0	1	1						
Moore,xxx	1	0	1	0	0						
Totals	36	4	12	24	12	Totals	31	5	10	27	14

x—Batted for Genewich in 5th.
xx—Batted for Morrison in 7th.
xxx—Batted for Werts in 9th.

SCORE BY INNINGS

Boston	0	0	0	0	0	0	2	1	1	—4
Pittsburgh	0	0	0	3	2	0	0	0	x	—5

SUMMARY

Errors—Bancroft, Grantham. Two-base hits—P. Waner, Grantham, Moore. Stolen base—Grantham. Sacrifices—Bancroft, Grantham, 2; Richbourg. Left on base—Boston, 8; Pittsburgh, 6. Bases on balls—off Aldridge, 1; off Werts, 2. Struck out—by Aldridge, 3. Hits—off Genewich, 5 in 4; off Morrison, 4 in 2; off Werts, 1 in 2; off Aldridge, 11 in 8 (none out in 9th;) off Kremer, 1 in 1. Winning pitcher—Aldridge. Losing pitcher—Genewich. Umpires—McCormick, Reardon and Klem. Time—1h. 46m.

GIANTS SPLIT

ST. LOUIS, Sept. 13. (AP)—The Giants and the Cardinals battled through two games into twilight without making any progress in the National League flag race today. St. Louis took the first contest, 5 to 2, behind "Wee Willie" Sherdel's effective pitching, but New York slammed four pitchers for fourteen hits and a total of twenty-nine bases in the aftermatch, which they won by a 12-to-6 score.

Jess Haines was pounded from the box in the first inning of the nightcap, the Giants putting over five runs. The visitors continued their attack on Keen, who was nicked for home runs by Terry, Jackson and Harper. H. Bell and Ring followed Keen to the mound.

St. Louis rallied in the last two innings to score five runs but a three-run attack in the ninth was nipped with the bases full when Douthit grounded to Jackson. Burleigh Grimes and Bill Clarkson divided the pitching burden for the Giants in the second game, Grimes getting credit for the victory which was his seventh in a row and his sixteenth of the season. The scores:

First game:

NEW YORK	AB	R	H	O	A	ST. LOUIS	AB	R	H	O	A
Mann,lf	4	0	0	2	0	Holm,cf	3	0	0	1	0
Linds'm,3b	4	0	1	2	2	Bottom'y,1b	4	1	2	7	1
Roush,cf	3	0	0	0	0	Frisch,2b	3	2	2	4	2
Hornsby,2b	4	1	2	2	5	Hafey,lf	3	1	1	3	0
Terry,1b	4	0	1	8	0	Orsatti,rf	3	0	2	2	0
Jackson,ss	4	0	0	3	1	Peel,rf	1	0	0	0	0
Harper,rf	3	1	1	2	0	L. Bell,3b	4	0	0	2	3
Cummings,c	4	0	1	5	1	Schulte,c	4	0	0	4	0
Benton,p	1	0	0	0	1	Schuble,ss	4	1	1	2	3
Walker,p	0	0	0	0	0	Sherdel,p	1	0	0	0	1
Klinger,x	1	0	0	0	0						
Reese,xx	1	0	0	0	0						
Totals	33	2	6	24	10	Totals	29	5	7	27	8

x—Batted for Benton in 7th.
xx—Batted for Harper in 9th.

SCORE BY INNINGS

New York	0	0	0	0	0	0	1	0	1	—2
St. Louis	2	0	0	0	0	2	1	0	x	—5

Errors—Schuble, Holm. Two-base hits—Bottomley, Cummings. Three-base hit—Bottomley. Sacrifice—Benton, Sherdel, Holm. Stolen bases—Frisch (2,) Orsatti. Double play—Schuble to Frisch to Schuble. Hit by pitcher—Frisch by Benton. Base on balls—Sherdel, 2; Benton, 1; Walker, 2. Struck out—by Sherdel, 4; by Walker, 3; by Benton, 3. Hits—off Benton, 5 in 6 innings; Walker, 2 in 2. Left on base—St. Louis, 6; New York, 6. Losing pitcher—Benton. Umpires—Rigler, Moran, Hart. Time—2h. 8m.

Second game:

NEW YORK	AB	R	H	O	A	ST. LOUIS	AB	R	H	O	A
Mueller,lf	4	2	1	2	0	Holm,cf	5	1	2	1	0
Lindst'm,3b	4	1	1	0	0	Bottm'y,1b	4	1	2	12	0
Roush,cf	4	2	3	3	0	Frisch,2b	4	1	0	1	5
Ott,cf	1	0	0	0	0	Hafey,lf	5	0	1	2	0
Hornsby,2b	5	2	2	0	5	Orsatti,rf	3	1	1	2	0
Terry,1b	3	2	2	11	1	L. Bell,3b	4	1	1	0	1
Jackson,ss	5	2	3	4	2	Schulte,c	5	0	3	9	0
Harper,rf	4	1	2	3	0	Schuble,ss	6	0	1	0	1
Taylor,c	4	0	0	4	0	Douthit,y	1	0	0	0	0
Grimes,p	3	0	0	0	0	Clark,xx	1	0	0	0	0
Clarkson,p	1	0	0	0	1	Haines,p	0	0	0	0	0
						Keen,p	1	0	0	0	2
						H. Bell,p	1	1	1	0	2
						Southw'th,x	1	0	0	0	0
						Ring,p	0	0	0	0	0
Totals	38	12	14	27	9	Totals	39	6	12	27	11

x—Batted for H. Bell in 7th.
xx—Batted for Ring in 9th.
y—Batted for Schuble in 9th.

New York	5	0	2	5	0	0	0	0	0	—12
St. Louis	0	0	0	0	1	0	0	2	3	—6

Errors—Mueller, Lindstrom, Jackson, Schulte. Two-base hits—Roush, 2; Terry, Harper, Jackson, Bottomley, Hornsby, L. Bell. Home runs—Terry, Jackson, Harper. Three-base hits—Bottomley. Sacrifice hits—Harper, Taylor, Terry. Passed ball—Taylor. Bases on balls—off Haines, 1; off Clarkson, 5; off Ring, 1. Struck out by Grimes, 6; by Ring, 3; by Keen, 1; by H. Bell, 4. Hits—off Haines, 5 in 0 innings (none out in 1st;) off Keen, 9 in 3 2-3 innings; off H. Bell, none in 3 1-3 innings; off Grimes, 7 in 5 innings; off Clarkson 5 in 4 innings; off Ring, 1 in 2 innings. Winning pitcher—Grimes. Losing pitcher—Haines. Left on bases—St. Louis, 11; New York, 4. Umpires—Jorda, Hart and Rigler. Time—2h. 08m.

mellow

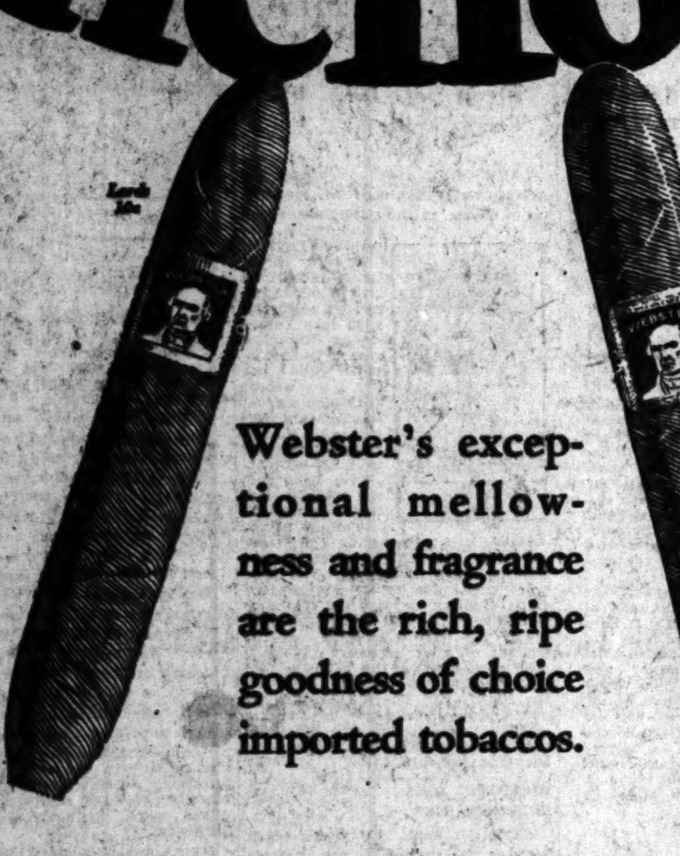

Webster's exceptional mellowness and fragrance are the rich, ripe goodness of choice imported tobaccos.

Webster Cigars
LOOK FOR THIS TRADE MARK on the box for your protection
CIGARS K
TEN TO TWENTY FIVE CENTS
ASK THEM WHY THEY'RE SMOKING WEBSTERS

HILL · AND · SEVENTH · ONE · O'CLOCK · SATURDAYS
BULLOCK'S STORE for MEN

Bullock's No-Ri[p]
Union Suits
6 for $5.00

The outstanding value among Athletic Union Suits because of ... of Quality peculiar to "No-Rip."

The Suit which has set selling records not easily beaten—making ... friends daily through Service.

Stressing the Economy of Buying "No-Rips": S... in a Box at $5.00

Priced singly at 95c each. Hand ironed—clean and crisp—... wear the minute you buy them.

Facts which make "No-Rip" Union Suits worthy their name and reputation:—

Fabric is 88x88 square nainsook — a sturdy, long-wearing union suit fabric of superior quality.

An additional piece of knitted fabric on the center of the knit strip in back. It is not stitched at sides, giving it latitude to stretch vertically and take strain. 95c, 6 for $5.

The No-Rip neckline is neither round nor V shaped—it is U shaped and is surprisingly comfortable. Another important detail which distinguishes No-Rip.

Bullock's No-Rip Union Suits have an extra full pleat in back, allowing the front of the leg to hang free; no binding, an important advantage for the well-built man. 95c, 6 for $5. Bullock's No-Rip Union Suits have six buttons instead of the usual five, another feature which adds to the pleasure and comfort of wearing them.

The No-Rip buttonhole is horizontal—superior to the vertical buttonhole because it prevents buttons flying open under strain. A detail very important to comfort. 95c, 6 for $5.

The elastic knit strip in back of No-Rip is narrower than the front of the suit, causing the suit to drape comfortably to the contour of the figure. No uncomfortable folding at waist.

All seams are taped ... are colored thread ... (bartacks) at the ... all points of strain.

Webbing strip at back ... in with three rows of ... top and bottom.

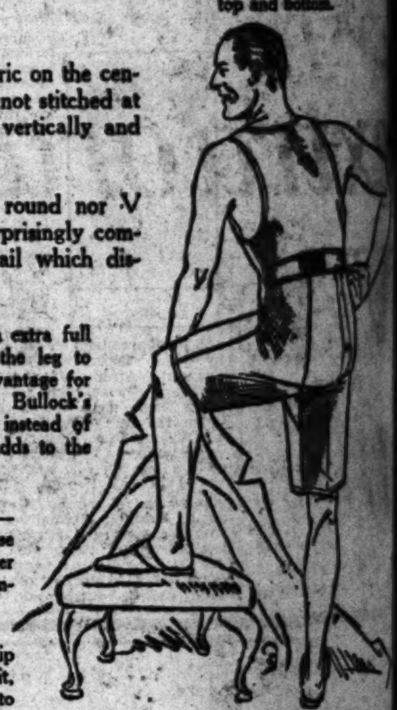

Send Your Order by Mail. Telephone Your Order Until 9:30 Evenings, TRinity 1911.

Bullock's Store for Men—Hill Street Building

CAMPUS + + + LIFE

Fall Showing

THE new COLLEGIATE BROWNS—America's smartest styles created by Young's. They are going to add new zest to campus life—their personality and character stamps the wearer as a man who knows what's what. Drop in today and look 'em over—it's the broadest and smartest show in the country—including blacks and tans in all of the newest lasts.

$6.50 and $8.50

Young's
Saturday Nite till 10
SPEEDY SHOES
for Men
10 handy STORES

426 So. Broadway · 514 So. Broadway · 216 W. Fourth Street · 147 W. Fifth Street · 528 So. Spring Street · 506 W. Sixth Street · 223 W. Seventh Street · 432 W. Eighth Street · 6672 Hollywood Blvd. · 10 Pine Ave., Long Beach

De Forest Sa...

...AINING FAST BECOMING JOKE

...t Business Parlor Sport Declares Expert

...d Knocks Made Old-Timers Great is Claim

...trasts Present Condition With Sullivan Era

BY JIMMY DE FOREST

...CAGO, Sept. 13.—This is certainly the soft era in boxing. Take ... Tunney's living quarters in the ... Crest Country Club at Lake ... Sumptuous! Soft!!

... you imagine in your wildest ... what John L. Sullivan, Bob ...immons or any of the old-time ... would have said of these ... "training quarters?"

... can't get tough in lah-de-dah ...undings," Sullivan once said, ... he spoke what the boys nowa... would call a mouthful.

...t toughness seems to have ... out of the fight game. ... at the way these fellows are ... for the heavyweight ...pionship. Less than ten ... of boxing—some days less ... ten rounds of work even ... you include rope-skipping, ...-punching and calisthenics, ... half the time the day's work ... of a round of golf or a ... of hours of fishing.

... for what? Here we have ... world's heavyweight champ...ship being decided in a ten-... sprint, and the purse runs

...xpla... extrao... VALU... this IO... V... A... V sponsored

De Forest Says Boxing Game Needs Toughening After Looking Over Tunney's Camp

TRAINING FAST BECOMING JOKE

...Parlor Sport ...Expert

...Knocks Made Old-... Great is Claim.

...Present Condition With Sullivan Era

BY JIMMY DE FOREST ... and former trainer ... of Jack Dempsey ... North ... Alliance.)

...Sept. 13.—This is cer-... in boxing. Take ...Tunney's living quarters in the ...Country Club at Lake ...! Soft!!

...imagine in your wildest ...what John L. Sullivan, Bob ...or any of the old-time ...would have said of these ..."training quarters?"

...can't get tough in lah-de-dah ...Sullivan once said, ...what the boys nowa-... call a mouthful.

...toughness seems to have ...out of the fight game. ...the way these fellows are ...for the heavyweight ...Less than ten ...of boxing—some days less ...of work even ...include rope-skipping, ...and calisthenics, ...the time the day's work ...of a round of golf or a ...hours of fishing.

...what? Here we have ...heavyweight cham-... being decided in a ten-... and the purse runs into well over $1,000,000. Soft? I'll say it is!

Here, a week or so ago, Tunney gets bumped over the right eye by Chuck Wiggins in one of their sparring set-tos and suffers a little cut. There's much to-do about this, and the heavyweight champion lays off for a couple of days.

I'll say this for Gene, however. He is one champion who disdains to wear the protective head-gear while sparring in training. In the old days the fighters often got bloody noses and black eyes and even sometimes cauliflower ears and broken noses in their training bouts. But those were the hard days of boxing.

When Jack Dempsey passes, it looks as if the fight game would lose the last of the romantic, blood-tingling type of battlers.

If you have two fairly matched men toughened and seasoned in this manner, you get a real battle when they clash. That is what made the fight game what it is today. But it is my opinion that the more the fight game flourishes the nearer it approaches a decline. It is getting away from fighting, and coming closer to boxing. It's losing its romantic appeal and developing into a parlor game.

I'm not trying to moralize. I'm merely pointing out the difference between the training methods of today and those of old. Both Dempsey and Tunney would be better fighters if they roughed it a bit more and accustomed themselves to hardships rather than live in ease and luxury even while training. They're not building stamina this way.

But Tunney is not putting in any hard, strenuous efforts. He's training, to be sure, and he's getting himself into excellent physical condition, certainly, but he is not whittling himself into the tough, hard, rugged fighter who could withstand Dempsey's hardest blows and smite back until the older man would be forced to crumple.

No. Tunney is doing just as he announced he would do—he's training to outbox and outpoint Dempsey, and if fortune smiles, strive for a knockout when and if the wide-open opportunity presents itself. It is the safe and sane policy of the ring today

POLOISTS MINGLE TODAY

NEW YORK, Sept. 13. (AP)—Fifty per cent reorganized, the British polo team will ride out at Meadowbrook tomorrow in an effort to even the series for the international challenge cup and prolong it to a third match.

The Americans won the opening game Saturday, 13 to 3, and need only one more victory to retain possession of the cup for another three-year period. The emblem of supremacy was won in 1921 and successfully defended in 1924.

Great Britain.		United States.
Capt. R. George	No. 1	J. Watson Webb
Capt. J. P. Dening	No. 2	T. Hitchcock, Jr.
Capt. C. T. I. Roark	No. 3	Malcolm Stevenson
Maj. E. G. Atkinson	Back	Devereux Milburn

TUNNEY EVADES WAVE OF HEAT

(Continued from First Page)

his card to the State Athletic Commission today. These will be the preliminaries:

Big Boy Peterson, New Orleans, vs. Knute Hanson, Racine, Wis.

Chuck Wiggins of Indianapolis, and Jimmy Byrne, Louisville.

Martin Burke, New Orleans, vs. Billy Vidabeck, Jersey City.

George Manley, Denver, vs. Yale Okum, New York.

Jack McCann, St. Paul, vs. Wyoming Warner, Cheyenne.

Each will be six rounds.

TROJAN GRIDS AWAIT GONG

(Continued from First Page)

tional League race, Babe Ruth's home-run quest, and even the Jacobson case were forgotten as the assembled gentleman discoursed on what has become the great national pastime—football. Being unable to act—Coast Conference rules prohibit any official instruction until the 15th inst.—the officials did the next best thing and you can take our word for it that there was plenty of football spouted.

Out on Bovard Field a half-dozen gridders were getting the jump on their rivals by indulging in a little early conditioning. There was Nathan Barrager, the fullback, who is to be converted into a center. There was Russ Saunders, the hard-hitting young backfield, man who seems destined by dint of his own dogged determination to land some place as a regular. There was Lowry McCaslin, a very likely looking candidate for end, and Tony Steponovitch, another prospective wingman. Herschel Bonham, a good sub quarterback, also put in his appearance.

Barragar is a raw-boned chap, weighing 185 pounds. He's a decided blond, and ought to be pretty tough when thoroughly aroused. He played tackle a couple of years in high school, so knows something of line play. However, his last years have been spent as a fullback. He got out early because he wants to be somewhat familiar with the gentle art of wafting the ball back to the pigskin carriers before the bell rings tomorrow.

Saunders looks great, as does McCaslin. Russ seems more sure of a regular berth than ever with the latest rumor crediting Harold Wheeler with staying at home this fall. McCaslin has put on some five pounds and now scales at 180. Steponovitch, while not acquiring any surplus weight, looks fit and, despite his lack of bulk, will make things very interesting for the other ends.

YANKEES CINCH AMERICAN FLAG

(Continued from First Page)

four-run rally that clinched the game. Scores:

First game:

CLEVELAND	AB	R	H	O	A
Gill,lf	3	0	0	3	1
Fonseca,2b	4	1	1	4	5
Summa,rf	4	0	0	0	0
Burns,1b	4	0	1	8	0
J. Sewell,ss	4	2	2	4	5
L. Sewell,c	3	0	1	1	2
Langford,cf	3	0	1	0	0
Lutzke,3b	3	0	2	3	2
Myatt,x	1	0	0	0	0
Hudlin,p	1	0	0	0	0
Totals	33	3	8	24	18

NEW YORK	AB	R	H	O	A
Combs,cf	5	1	3	2	0
Koenig,ss	5	1	2	3	5
Ruth,rf	4	1	1	1	0
Gehrig,1b	2	0	1	8	0
Meusel,lf	3	1	1	0	0
Lazzeri,2b	1	0	1	3	3
Dugan,3b	3	0	1	0	1
Durst,z	0	0	0	0	0
Gazella,3b	0	0	0	0	0
Bengough,c	4	0	1	11	0
Pipgras,p	3	1	1	0	0
Totals	30	5	12	27	9

x—Batted for Lutzke in 9th.
xx—Batted for Hudlin in 9th.
z—Batted for Dugan in 7th.

Cleveland .... 0 1 0 0 0 2 0 0 0—3
New York .... 0 0 1 0 0 0 3 1 x—5

Errors—Ruth. Two-base hits—J. Sewell, Lazzeri. Three-base hits—Combs, Hudlin. Home runs—Ruth, Combs. Stolen bases—Lutzke, Lazzeri. Sacrifices—L. Sewell, Durst. Double plays—Koenig to Lazzeri to Gehrig, Hudlin to Lutzke to Fonseca and Gill, J. Sewell and Lutzke, Hudlin to J. Sewell to Burns. Left on base—New York, 9; Cleveland, 6. Bases on balls—off Pipgras, 2; off Hudlin, 7. Struck out—by Pipgras, 8. Umpires—Vangraflan, Owens and Connolly. Time—1h 52m.

Second game:

CLEVELAND	AB	R	H	O	A
Gill,lf	5	0	0	1	0
Fonseca,2b	4	1	3	2	2
Summa,rf	3	0	0	2	0
Burns,1b	4	0	1	8	1
J. Sewell,ss	4	0	1	0	5
Myatt,c	4	0	0	7	0
Langford,cf	4	0	1	3	0
Hodapp,3b	4	0	2	0	1
Shaute,p	4	2	2	1	3
Totals	36	3	10	24	12

NEW YORK	AB	R	H	O	A
Combs,cf	3	0	1	2	0
Koenig,ss	4	0	0	2	2
Ruth,rf	4	1	1	2	0
Gehrig,1b	4	1	1	11	0
Meusel,lf	4	0	0	0	0
Lazzeri,2b	4	1	1	1	7
Dugan,3b	3	1	1	2	1
Collins,c	3	1	2	7	1
Hoyt,p	3	0	0	0	2
Totals	32	5	7	27	13

Cleveland .... 0 0 2 0 1 0 0 0 0—3
New York .... 0 0 1 4 0 0 0 0 x—5

Errors—J. Sewell, Koenig, Lazzeri. Two-base hits—Dugan, Shaute. Home runs—Fonseca, Collins, Ruth. Stolen base—Combs. Double plays—Lazzeri to Koenig to Gehrig; Koenig to Lazzeri to Gehrig. Left on base—New York, 4; Cleveland, 7. Base on balls—Hoyt, 1; Shaute, 1. Struck out—by Hoyt, 5; by Shaute, 5. Passed ball—Myatt. Umpires—J. A. Owens, Vangraflan, Connolly.

EASTERN LEAGUE

Albany, 3; Waterbury, 2 (tie.)
Pittsfield, 12-3; Hartford, 6-0.
Bridgeport, 4; Providence, 2.
Springfield, 12; New Haven, 2.

SOUTHERN ASSOCIATION

	W.	L.	Pc.		W.	L.	Pc.
New Orleans	90	57	.612	Atlanta	67	80	.456
Birmingham	90	60	.600	Mobile	67	81	.453
Memphis	86	63	.577	Chattanooga	58	90	.392
Nashville	81	67	.547	Little Rock	54	95	.362

Yesterday's Results

Mobile, 6; New Orleans, 5.
Birmingham, 8; Atlanta, 6.
Little Rock, 6; Nashville, 2.

KING TUT TO FACE LOAYZA

King Tut will meet the far-famed Stanislaus Loayza at the Olympic October 11. The match was closed yesterday by Matchmaker Wad Wadhams. Loayza is rated as one of the best club fighters in the eastern markets. Win or lose he has remained an attraction due to his sensational battles. Ace Hudkins, today, will admit that Loayza is a two-handed gunman and he is glad to be in another class. Hudkins is now a welter while the Chilean fighter is still a lightweight. Tut and Loayza meet at 136 pounds. Luis Vincentini has also been wired transportation from New York. The South Amelcan will box on the 27th inst. card.

LA COSTE AND TILDEN WIN

(Continued from First Page)

the Franco-American big show came through along with their principals, second-round victories were chalked up for Henri Cochet, Jean Borotra and Jacques Brugnon of the French Davis cup team, and for William M. Johnston and Francis T. Hunter, of the ill-fated American team.

Two of the seven matches in which the leading contenders engaged went to extra sets, Cochet and Borotra meeting stubborn opposition from young American opponents and needing four sets to win.

Borotra, whose love of the theatrical impels him to never play one set where two can be played, won in characteristically spectacular style from Sam Galpin of Philadelphia, 6-4, 8-6, 6-8, 7-5. Cochet was plainly in earnest in his match with Ed Feibleman, the former Harvard player, but had difficulty with his lanky opponent's sharply angled and accurate drives. He ended by wearing down Feibleman as he wore down Tilden at Wimbledon and winning at 6-4, 8-6, 5-7, 6-0.

Brugnon had the distinction of winning the quickest victory of the day, taking only thirty minutes to subdue Don Strachan of Philadelphia, 6-0, 6-1, 6-2.

"Little Bill" Johnston kept on toward a possible semifinal meeting with LaCoste by taking over Cliff Marsh, ex-Williams College captain, 6-1, 6-4, 7-5. Johnston appeared to be improving steadily as he acquired more practice.

Edward G. Chandler, however, another great California player of former seasons, who has been absent from tournament in the East this year, was not so successful. Like Johnston in the Davis Cup matches, Chandler was slow, stiff and uncertain from lack of practice and lost to Hunter in straight sets, 6-2, 9-7, 6-4. Last year Chandler was ranked fifth in the country and Hunter twelfth, but their match today proved Hunter much superior this year.

DAVISCOURT TO MEET STECHER

(Continued from First Page)

pling, and for roughness will probably equal the main event while it lasts. The Turk is a tough performer, given to biting, wild swinging and hair pulling, a few tricks of the mat game Gardini has always proven himself to be adept at.

Alex Aberg, the young bald-headed Russian, will wrestle two ten-minute periods a la jiu-jitsu with Prof. T. Higami, a Japanese expert with the jackets. Aberg has a good working knowledge of this method of strangling, and has hopes of lasting the limit.

AMERICAN ASSOCIATION

	W.	L.	Pc.		W.	L.	Pc.
Milwaukee	92	61	.601	St. Paul	82	71	.536
Kansas City	89	64	.582	Indianapolis	68	86	.442
Toledo	89	64	.582	Louisville	54	98	.364
Minneapolis	84	71	.542	Columbus	54	99	.353

Yesterday's Results

Toledo, 8; Indianapolis, 6.
St. Paul, 3; Milwaukee, 2.
Minneapolis, 5; Kansas City, 3.
No other games scheduled.

Japan will build an emigration home at Kobe.

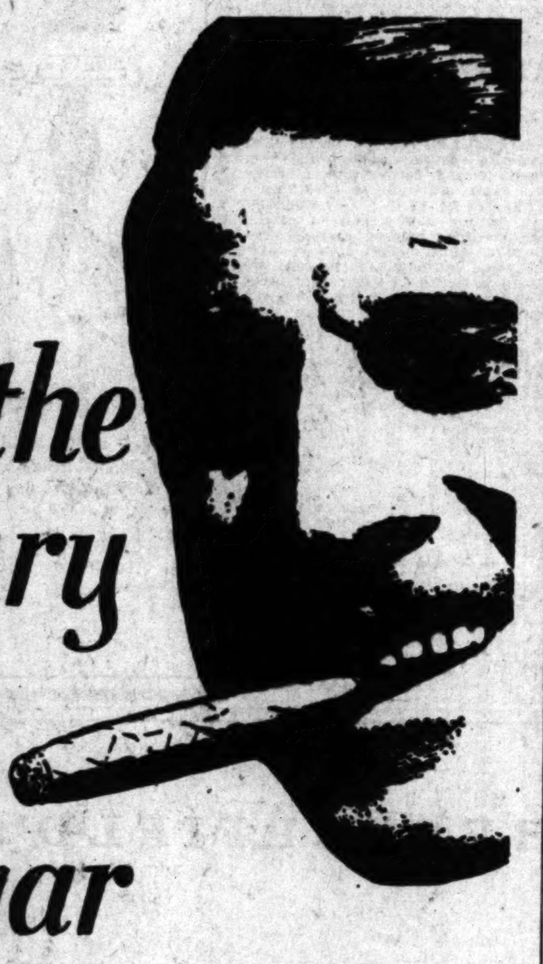

Explaining the extraordinary VALUE in this 10¢ Cigar

The Van Dyck Victoria at 10c is unmatched for its fine, rich, ripe-tobacco flavor and outstanding value. It is alone—bar none—in its class... The Victoria is the only 10c Van Dyck we make. This *concentration* focuses the vast resources of the General Cigar Company on giving you finer flavor, bigger size and greater value. When your smoke-appetite is keen—Van Dyck Victoria spells satisfaction with a capital S.

You'll like

VAN DYCK

VICTORIAS 10c

Sponsored by General Cigar Co., INC.

FASHION PARK and KUPPENHEIMER CLOTHES — BOSTONIAN SHOES

Desmond's

616 BROADWAY

DUNLAP HATS — GRAYCO SHIRTS — FRENCH, SHRINER & URNER SHOES

CALIFORNIA COLOR

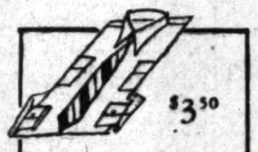

$3.50

A smart "GRAYCO" madras, collar-attached. Woven dot stripes of Red, Yellow or Green... touches of color that stand out decidedly, against the pastel Blue background.

—successfully reflected in man's apparel!

$8 and $10

The newly styled Fall "Dunlaps," in typical California shades... Mint, Olive, Almond, Indian Brown, Cypress, Terra Cotta and others.

THE WONDER of California will ever be Color! Days of the Dons...the Forty-Niners...the world-famous Picture Colony of the present. No other state, perhaps, has a richer, more colorful background.

PHYSICALLY too! The golden sun, the deep blue sky, homes...gay and colorful, even to their gleaming red tiled roof tops. California is Color!

WE HAVE had the thought of "California Color" ever before us, in assembling our great stocks for Fall...in clothing and accessories. For Color is dominating Man's apparel today!

Our tailors at FASHION PARK have contributed generously... See for yourself, now... in our store and in our windows.

Distinctive Fall Oxfords by French, Shriner & Urner... in a new shade for California... Wine Willow Calf... harmonizing perfectly with Autumn suitings.

$14

$45 - $50 - $60 *and more*

Now Open All Day Saturdays Until Six

DESMOND'S WOMAN'S SHOP ✱ DISTINCTIVE SPORTS, TOWN AND TRAVEL WEAR

...No-Rip ...Suits ...$5.00

...Union Suits because of features ...not easily beaten—making ...

Economy ...-Rips" Size ...at $5.00

—clean and crisp—ready ...

All seams are taped and ...are colored thread reinforced ...(barracks) at the armhole ...all points of strain.

Webbing strip at back is ...in with three rows of stitching ...hip and bottom.

...hone Your Order Until ...ntly 1911

...by Young's. They ...umps the wearer as ...the country—including

...g's 10 handy STORES ...for Men

...372 Hollywood Blvd. ...Pine Ave., Long Beach

Kolle and Winston Lead Long Beach Golf Play; Amateurs Win Fox Hills Premi[ere]

HIGH SCORING IN CLUB EVENT

First Day Qualifying Test Draws Fine Field

Von Elm Clips Course Par at Newest Club

Rush Work on Second Unit at Sunset Fields

BY BILL WISE

R. L. Kolle, of the home club and Eric Winston of Flintridge, scored 77s yesterday to tie for first day low gross honors in the annual Long Beach Country Club invitational.

S. L. Clinthero, also of the sponsoring club, was second with a 78. A high wind that swept the Long Beach course played havoc with a first-day qualifying field numbering more than 100 starters.

Les Hensley, wearing the California State junior crown for the second consecutive year, flashed home with an 80, and will be a dangerous exponent in the title flight match play over his home course, scheduled to get under way tomorrow.

Golfers yesterday represented clubs from all over the circuit and more than 150 additional ranking amateurs are expected to qualify, eighteen holes today.

Low scores yesterday, were as follows:

77—E. S. Winston, R. L. Kolle.
78—F. L. Clithero.
79—J. L. Papperin.
80—S. M. White, Les Hensley.
81—A. E. Saunder, A. T. Jergins, George Sidpson.
83—E. O. Leake, Fred Ward.
84—Ben Harrison, F. W. Erskine, Leon Clark, E. B. Harlow.
86—P. O. Murphy.

VON ELM STARS IN FOX HILL AFFAIR

George (Jix) Von Elm, former national amateur champ, paired with Howard Hughes, clipped six strokes from par with a 65 at Fox Hills yesterday, to golfically trounce Chick Fraser and Willie Hunter, local professionals.

Von Elm staged his course-burning tour for the benefit of more than 400 fans, participating in the opening ceremonies of the Southland's newest championship golf layout.

The high-powered foursome yesterday officially opened the first eighteen-hole all-grass unit of the Fox Hills Club. Chick Fraser, home club professional and Willie Hunter of Brentwood, chosen to match shots with the amateurs, were unable to do more than enjoy what promises to be one of the finest layouts in the land. Hunter, California State open champion for the second year, marked up a 72; Fraser had a 75, while Hughes, content to bask in the reflected glory of the West Coast's ranking amateur, finished with a 78. Freddie Tongue, former Lakeside caddy, is now in charge at Fox Hills and has issued an SOS for bag toters—but only experienced caddies are requested to apply for bag-carrying jobs over the new course.

RUSH WORK AT SUNSET FIELDS

The Sunset Fields daily fee golf links has proved immensely popular with the golfing public of Los Angeles. So popular has the course been that work is now being rushed on the second eighteen-hole course and it will be thrown open for play by early summer, according to James Dougherty, president of the corporation.

CHEVY CHASE OPENS TODAY

George Von Elm, former national amateur champion, and Charles Seaver, 16-year-old Los Angeles Country Club phenom, will oppose Allen Moser of Wilshire and Harold Thompson of Oakmont this afternoon in an exhibition match which will feature the opening of the Chevy Chase Country Club's golf course. The Chevy Chase course is nine holes and is 3125 yards in length. It was designed and built by William P. Bell for Bert E. Farrar, formerly president of the Seattle Golf and Country Club. The exhibition match this afternoon will be open to the public without charge, and tomorrow the course will be thrown open for general play.

TROJANS LAND PREP GRIDDERS

(Continued from First Page)

Lauterman, who have played leading roles on Southern California prep elevens in the past. Reike has been Covina's big ground gainer, while Duffield, at Santa Monica, overshadowed anything the Bay League had to offer. He is an excellent field goal kicker. Zaun was all-southern center at Glendale two years ago, but was out of school last year. Lauterman starred for Los Angeles Polytechnic in 1925, doing his stuff at full.

Some of the other outstanding athletes slated to join Aubrey Devine's peagreen squad are:

Everett Woodhull, fullback L. A. High; Herschel Oldham, captain and 210-pound tackle, Madisonville, Ky.; Walter McClintock, captain and center, Pomona; Lyman Beardsley, halfback, Reedley; Theodore Holzhausen, end, Gardena; Harold Larson, halfback, Belair, Neb.; Harold Allen, fullback, Huntington Park; Nelson Berry, quarterback, captain, Huntington Beach; Clark Bell, guard, Covina; Everett Brown, halfback, Long Beach; Eugene Clark, half, Glendale; George Decker, captain, Santa Ana, 1925; Frank Horgan, Los Angeles, quarter; Don Houser, guard, Whittier; Frank Jerome, tackle, Downey; Robert Meeks, center, Chaffee Union; Harold Mitchell, quarter, captain, Oxnard, 1926; Lyle Poppleman, tackle, San Fernando; Harold Park, fullback, Escondido; LaVere Sellen, tackle, Pomona; Henry Spremer, tackle, captain, Dinuba; Floyd Stennett, center, Fresno; Jess Shaw, guard, Selma; Ward Bond, tackle, Denver, Colorado; Margaret Aspit, half back, Aurora, Illinois, all-State; Ronald Beeman, center, Hollywood; Richard Phillips, end, Santa Paula, and Lawrence Johns, end, Bakersfield.

Westlake Park
Music every evening
BOATING · CANOEING
Luncheon Outdoors
10:30 A.M. to 10:30 P.M.

DUCK CLUB MEMBERSHIP
In the best Duck and Goose shooting grounds in California. Near L. A. Terms if desired. Address R, Box 327, Times Branch.

BASEBALL Wrigley Field TODAY
SAN FRANCISCO vs. HOLLYWOOD
41st and Avalon Blvd.
Daily 2:15 p.m.; Sunday 1:30 p.m.

REDS COLLECT

CINCINNATI, Sept. 13. (AP)—A ninth-inning rally which netted Philadelphia their only three runs of the game was not sufficient to overtake the early lead of the Cincinnati Reds and the Quakers lost the first game of the series, 5 to 3.

Eppa Rixey pitched air-tight ball for the Reds until the ninth inning. Kolp was rushed to fill the breach.

PHILADELPHIA	AB	R	H	O	A
Sand,3b	4	1	0	2	2
Thomp'n,2b	4	1	2	4	0
Mokan,rf	4	0	1	0	0
Wright'e,1b	3	0	1	6	2
Jonnard,xx	0	0	0	0	0
Spalding,y	0	0	0	0	0
Wilson,c	3	0	1	2	1
Williams,z	1	0	0	0	0
Nixon,cf	3	0	2	6	0
Leach,zz	1	0	0	0	0
Hoffman,lf	3	0	0	2	1
Cooney,ss	3	0	1	1	7
Sweetland,p	2	0	0	1	3
Friberg,x	1	1	1	0	0
Totals	32	3	9	24	16

CINCINNATI	AB	R	H	O	A
Dressen,3b	5	0	2	1	3
Purdy,cf	1	0	1	0	0
Walker,rf	2	1	1	0	0
Kelley,1b	4	0	2	15	1
Bressler,lf	4	1	1	1	0
Allen-rf-cf	4	1	2	2	0
Ford,ss	2	0	2	3	4
Pittan'r,2b	3	0	0	2	6
Hargrave,c	2	1	0	2	3
Rixey,p	4	1	2	1	0
Kolp,p	0	0	0	0	0
Totals	31	5	13	27	17

x—Batted for Sweetland in 9th.
xx—Batted for Wrightstone in 9th.
y—Ran for Jonnard in 9th.
z—Batted for Wilson in 9th.
zz—Batted for Nixon in 9th.

Philadelphia	0 0 0 0 0 0 0 0 3—3
Cincinnati	0 0 0 0 2 0 3 0 x—5

Errors—Ford, Rixey. Two-base hits—Allen, Rixey, Friberg. Three-base hit—Purdy. Stolen bases—Walker, Allen. Sacrifices—Pittenger, Walker, Ford. Double plays—Dressen to Pittenger to Kelley; Pittenger to Ford to Kelley; Ford to Pittenger to Kelley. Left on base—Philadelphia, 2; Cincinnati, 9. Base on balls—off Sweetland, 4. Struck out—by Rixey, 2; by Kolp, 1. Hits—off Rixey, 9 in 8 1-3; off Kolp, 0 in 2-3. Winning pitcher—Rixey. Umpires—McLaughlin, O'Day and Jorda. Time—1h. 4m.

LEGION SENDS DOYLE TO SEE TITLE SCRAP

Gene Doyle, publicity director of the Hollywood American Legion stadium, will leave for Chicago Sunday night on the Johnny Wilson special to attend the Dempsey-Tunney fight. Hollywood Post No. 43 of the American Legion is defraying the expenses of the publicity director, who is taking his first vacation in his four years' service with the Legion stadium. Doyle is making no predictions until he arrives in the Windy City and finds which way the wind is blowing.

FERNANDEZ READY FOR LOCAL BOUT

Bobby Fernandez, Mexico's featherweight champion, is showing the fans a lot of trick stuff in his workouts at the Main-street gym, where he is preparing for his eight-round main event on Promoter Carlo Curtis's card for Saturday night. The Mexican takes on Midget Smith of Salt Lake in a battle that is expected to be the acme and the ultra in speed. Both midgets have established classy local reputations in their few bouts in rings in this vicinity, and promise to put up a whirlwind battle together.

Angels Routed by Bells, 13-0

SAN FRANCISCO, Sept. 13. (AP)—Gathering ten runs off Piercy in the first five innings, the Missions blanked the Angels, 13 to 0, here today. Pillette held the visitors to four hits and further contributed to the festivities by clouting a homer and hitting a single in his four trips to the bat. Score:

LOS ANGELES	AB	R	H	O	A
Weis,rf	2	0	0	2	0
Brazill,3b	4	0	1	2	2
Staley,2b	4	0	0	1	4
Jahn,lf	4	0	1	1	0
Hood,1b	3	0	0	13	1
Schul'ich,cf	3	0	2	2	0
Kahn,ss	3	0	0	2	5
Hannah,c	3	0	0	1	1
Piercy,p	2	0	0	0	2
McCoy,p	1	0	0	0	1
Totals	29	0	4	24	16

MISSIONS	AB	R	H	O	A
Swanson,cf	4	1	2	2	0
Gillespie,rf	5	2	2	1	0
Finn,2b	4	3	2	3	6
Rose,lf	4	3	2	3	0
McDaniel,1b	3	2	3	13	0
Rodda,3b	2	0	1	1	0
Slade,ss	2	0	0	3	6
Whitney,c	5	1	1	2	0
Pillette,p	4	1	2	0	2
Kelly,cf	1	0	0	0	0
Silva,ss	1	0	1	0	2
Jones,3b	1	0	0	0	1
Totals	36	13	15	27	17

SCORE BY INNINGS

Los Angeles	0 0 0 0 0 0 0 0 0— 0
Base hits	0 1 1 0 0 0 1 0 1— 4
Missions	1 0 4 0 5 2 0 1 x—13
Base hits	2 0 5 1 5 1 0 1 x—15

Error—Rodda. Innings pitched—by Piercy, 5. Charge defeat to Piercy. Runs responsible for—Piercy, 10; Pillette, 0; McCoy, 3. Struck out—by Piercy, 0; by Pillette, 2; by McCoy, 1. Bases on balls—off Piercy, 1; off Pillette, 3; off McCoy, 4. Hit by pitched balls—Rodda by Piercy; Slade by McCoy. Home runs—McDaniel, Pillette. Two-base hits—Finn, Swanson, Whitney. Sacrifice hits—Slade. Double plays—Slade to Finn to McDaniel; Brazill to Staley to Hood, Finn to Slade to McDaniel, Silva to Finn to McDaniel. Time—1h. 53m. Umpires—Genables and Casey.

PORTLAND CUTS OAKS DOWN, 11-10

PORTLAND, Sept. 13. (AP)—The Oaks and Portland put on a wild battle today, Portland finally nosing out, 11 to 10, after the Oaks had scored eight runs in the last two innings. The Oaks batted out seven runs in the eighth, including homers by Lary and Arlett, and made another in the ninth. They had runners on third and first with two out, but Bill Hughes, the third Portland pitcher, ended it dramatically by striking out Leonard Metz, a pinch hitter. Score:

OAKLAND	AB	R	H	O	A
Governor,cf	6	1	0	4	0
Reese,2b	6	1	2	1	4
Lary,ss	5	2	4	2	4
Bratcher,lf	4	0	0	0	0
Arlett,rf	4	1	3	0	0
Fenton,1b	5	1	3	10	1
Caveney,3b	5	2	2	1	2
Read,c	4	1	1	5	1
Sparks,p	2	0	1	0	1
Gould,p	0	0	0	0	0
Cooper,x	1	0	0	0	0
Brub'r,xx-lf	2	1	2	0	0
Bool,xxx	1	0	0	0	0
Delaney,p	0	0	0	1	1
Metz,z	1	0	0	0	0
Totals	46	10	18	24	14

PORTLAND	AB	R	H	O	A
Johnson,2b	6	2	3	3	6
Cissell,ss	4	2	3	2	7
Smith,rf	5	2	2	1	0
Branom,1b	4	3	3	14	0
Sigafoos,3b	5	2	3	0	2
Bigbee,cf	4	0	0	3	0
Strand,rf	3	0	0	3	0
Yelle,c	5	0	2	1	0
Couch,p	4	0	3	0	2
French,p	0	0	0	0	0
Hughes,p	1	0	1	0	0
Totals	41	11	19	27	17

x—Batted for Sparks in 6th.
xx—Batted for Gould in 8th.
xxx—Batted for Bratcher in 8th.
z—Batted for Delaney in 9th.

SCORE BY INNINGS

Oakland	0 1 1 0 0 0 0 7 1—10
Base hits	1 3 3 0 0 1 0 7 3—18
Portland	1 0 1 0 2 3 4 0 x—11
Base hits	1 2 2 1 4 3 4 2 x—19

Errors—Sparks, Johnson, Sigafoos, Cissell, Strand. Innings pitched—by Sparks, 5; by Gould, 2; by Delaney, 1; by Couch, 7 1-3; by French, 1-3. Winning pitcher—Couch. Losing pitcher—Sparks. Runs responsible for—Couch, 6; Sparks, 4; Gould, 7; French, 1; Hughes, 1. Struck out—by Sparks, 1; by Gould, 1; by Hughes, 1. Bases on balls—off Sparks, 2; off Couch, 2; off French, 1. Home runs—Lary, 2; Sigafoos, Branom, Arlett. Two-base hits—Smith, 2; Sigafoos, Reese, Read. Sacrifice hits—Cissell, Bigbee. Double plays—Johnson to Cissell to Branom, 2; Sparks to Read to Fenton. Hit by pitcher—by Sparks, 1. Umpires—Fanning and Westervelt. Time—2h.

INTERNATIONAL LEAGUE

	W.	L.	Pc.		W.	L.	Pc.
Buffalo	100	53	.673	Baltimore	81	79	.506
Syracuse	99	62	.615	Rochester	79	82	.491
Newark	88	74	.543	Jersey City	64	98	.395
Toronto	84	76	.525	Reading	40	120	.250

Yesterday's Results

Buffalo, 12; Rochester, 3.
Newark, 6; Baltimore, 3.
Reading, 6; Jersey City, 5.
Toronto, 3-7; Syracuse, 2-5.

Solons Thump Tigers Twice

WASHINGTON, Sept. 13. (AP)—Timely hitting gave the Senators a double victory today over the Tigers, who dropped the second game of a double-header, 5 to 3, after losing the first, 3 to 2. Scores:

First game:

DETROIT	AB	R	H	O	A
Blue,b	3	1	1	8	1
Gehrin'r,2b	4	1	2	1	6
McManus,3b	3	0	1	1	2
Heilmann,rf	3	0	1	1	0
Manush,cf	4	0	0	4	0
Fother'll,lf	4	0	2	3	0
Tavener,ss	4	0	1	6	3
Bassler,c	3	0	0	0	0
Billings,p	3	0	1	0	1
Neun,x	0	0	0	0	0
Ruble,xx	0	0	0	0	0
Woodall,xxx	1	0	0	0	0
Totals	32	2	9	24	13

WASHINGTON	AB	R	H	O	A
Rice,rf	4	1	1	4	1
Harris,2b	3	0	0	6	1
Speaker,cf	3	1	1	0	0
Goslin,lf	3	0	1	3	0
Judge,1b	4	0	1	6	0
Ruel,c	3	1	1	3	2
Bluege,3b	3	0	1	3	2
Hayes,ss	3	0	0	2	1
Zachary,p	2	0	1	0	0
Braxton,p	0	0	0	0	2
Tate,z	0	0	0	0	0
Totals	29	3	7	27	9

x—Ran for Fothergill in 9th.
xx—Ran for Bassler in 9th.
xxx—Batted for Billings in 9th.
z—Batted for Zachary in 7th.

Detroit	0 0 2 0 0 0 0 0 0—2
Washington	0 0 0 0 0 1 1 1 x—3

Errors—Fothergill, Hayes. Two-base hits—McManus, Zachary, Ruel. Three-base hits—Rice, Gehringer, Speaker. Sacrifices—Heilmann, Tate, McManus, Goslin. Double plays—Tavener to McManus to Gehringer to Blue; Gehringer to Tavener to Blue (2.) Left on base—Detroit, 7; Washington, 5. Base on balls—Billings, 4; Zachary, 1; Braxton, 1. Struck out—by Zachary, 2; by Braxton, 1. Hits—off Zachary, 6 in 7 innings, Braxton, 3 in 2. Winning pitcher—Braxton. Umpires—Evans, Hildebrand and McGowan. Time—1h. 37m.

Second game:

DETROIT	AB	R	H	O	A
Blue,1b	4	1	0	10	0
Gehrin'r,2b	5	1	2	1	3
McManus,3b	4	0	0	1	4
Heilmann,rf	3	0	1	4	0
Manush,cf	4	0	0	2	0
Fothergill,lf	4	1	3	3	0
Tavener,ss	3	0	1	1	1
Woodall,c	3	0	1	2	1
Stoner,p	3	0	0	0	0
Carroll,p	0	0	0	0	0
Wingo,x	1	0	0	0	0
Totals	34	3	8	24	9

WASHINGTON	AB	R	H	O	A
Rice,rf	4	2	2	2	0
Harris,2b	3	1	3	3	2
Speaker,cf	3	0	1	3	0
Goslin,lf	4	0	0	2	0
Judge,1b	4	2	2	8	1
Tate,c	4	0	1	7	0
Bluege,3b	4	0	3	0	2
Hayes,ss	4	0	0	1	2
Lisenbee,p	4	0	0	1	0
Totals	34	5	12	27	7

x—Batted for Stoner in 8th.

Detroit	0 0 1 0 1 1 0 0 0—3
Washington	1 0 1 1 0 1 1 0 x—5

Errors—Fothergill, Goslin, Tate. Two-base hits—Heilmann, Harris. Three-base hits—Rice, Gehringer. Stolen base—Bluege. Sacrifices—Harris, Tavener, Speaker. Left on base—Detroit, 9; Washington, 7. Bases on balls—off Lisenbee, 4. Struck out—by Stoner, 1; by Carroll, 1; by Lisenbee, 4. Hits—off Stoner, 11 in 7; off Carroll, 1 in 1. Losing pitcher—Stoner. Umpires—Hildebrand, McGowan and Evans. Time—1h. 57m.

ATHLETICS WALLOP CHICAGO WHITE SOX

PHILADELPHIA, Sept. 13. (AP)—The Athletics slugged the offerings of Connally and Jacobs for nineteen hits today and trounced the Chicago White Sox by 15 to 5. Ty Cobb hit two doubles and a pair of singles and Joe Boley cracked a single, double and triple out of four trips to the plate. Although Lefty Grove was forced to retire in favor of "Rube" Walberg in the sixth he was given credit for the victory. Score:

CHICAGO	AB	R	H	O	A
Flask'per,ss	4	0	3	6	0
Kamm,3b	4	1	1	1	3
Reddle,3b	0	0	0	1	1
Metzler,cf	4	1	1	5	0
Barrett,rf	4	0	1	1	1
Reynolds,lf	4	1	1	1	0
Ward,2b	3	0	0	3	1
Hunnef'd,2b	1	0	1	0	0
Clancy,1b	3	0	0	5	0
Crouse,c	4	1	2	1	4
Connally,p	1	0	0	0	1
Jacobs,p	1	1	0	0	0
Cole,p	0	0	0	0	0
Totals	33	5	9	24	11

PHILADELPHIA	AB	R	H	O	A
Bishop,2b	4	2	1	4	4
Hale,3b	5	2	3	1	0
French,rf	5	1	2	0	0
Cobb,cf	5	1	4	1	0
Cochrane,c	4	1	1	12	1
Perkins,c	0	0	0	0	0
Foxx,1b	2	2	2	8	0
Jacobson,lf	4	2	2	0	0
Boley,ss	4	2	3	1	5
Grove,p	1	1	0	0	0
Walberg,p	3	0	1	0	1
Totals	37	15	19	27	11

Chicago	0 0 1 0 0 3 0 0 1— 5
Philadelphia	0 0 0 0 5 2 1 7 x—15

Errors—Ward. Two-base hits—Flaskamper, Foxx, Hale, Cobb (2.) Jacobson, Boley, Reynolds. Three-base hits—Boley, Barrett, French. Stolen base—Cobb. Sacrifice—Jacobson. Double plays—Boley to Bishop to Foxx (2.) Bishop to Foxx; Ward to Flaskamper. Left on base—Chicago, 6; Philadelphia, 8. Base on balls—Connally, 3; Jacobs, 4; Grove, 2. Struck out—by Connally, 1; by Grove, 8; by Walberg, 4. Hits—off Connally, 7 in 4 1-3 innings; off Jacobs, 12 in 2 1-3; off Cole, 0 in 1-3; off Grove, 6 in 5 1-3; off Walberg, 3 in 3 2-3. Hit by pitcher—Bishop by Jacobs. Winning pitcher—Connally. Umpires—Dineen and Nallin. Time—2h. 4m.

DEMPSEY GIFT HALTS RUMOR

LINCOLN FIELDS, Crete (Ill.) Sept. 13. (AP)—Jack Dempsey today presented his manager, Leo Flynn, with a $9000 diamond bracelet as a gift for Mrs. Flynn. The gift was a sign, in the opinion of boxing experts, that rumors of a rift between Dempsey and his pilot were just rumors.

FOOTBALL OFFICIALS TO MEET THURSDAY

The first meeting of the Southern California Football Officials' Association will be held at Central High School, starting at 7:30 tomorrow night, it was announced yesterday by President Francis Dougherty. Plans for the coming football year will be outlined and moving pictures of the last Army-Navy game will be shown.

COOPER LEADS GOLF[ERS]

CHICAGO, Sept. 13. (AP)—It took better golf than par to gain the first two positions today in the initial thirty-six holes of the Chicago open golf championship, and the man in second position had to break up the superstition about thirteen to attain that standing.

Harry Cooper of Los Angeles showed the way to more than 100 experts by scoring the 6269-yard links of the Illinois Golf Club in [...] as against par 71. [...] of New York [...] overcoming the [...] teenth hole [...]

Two strokes [...] Al Espinosa [...] 73-70-143, while [...] Washington, United [...] nadian open [...] fourth place with [...] Chicago at 14[...]

WILLIE DAVIES FAVOR[ITE]

Willie Davies, the Pennsylvania flyweight, who won the hearts of the Hollywood fight fans the night he beat Corp. Izzy Schwartz in the first round of the flyweight tournament, will be favorite over Johnny McCoy of Cleveland Friday night at the Hollywood American Legion Stadium.

The only two [...] nament so far are McCoy [...] Fred Winsur jockeyed [...] win over Britt Gorman [...] smart boys made Gorman [...] favroite. Davies is going [...] tough r time beating McCoy [...] had with Schwartz and he [...] like a Trojan every [...] in condition.

For Town and Countr[y]

Dyas Four Piece Suits

TYPICALLY Califo[rnia] clothes—suited to bu[siness] and for sports wear. The [...] four knickers make them d[ual] purpose suits essential to ev[ery] man's wardrobe.

Zippy Fall patterns, characterful [...]ing and tailoring impress judge[s of] good clothes at first sight.

$39.50 and $50

New Shirts

New pastel shades, patterned and plain, fashioned to win approval of fastidious men, $3.50, $4 to $6.

New Neckwear

Ideas of foreign and domestic makes [...] striking color blending and patterning. $1.[...] to $3.50.

THE DYAS CO.—LOWER STREET FLO[OR]

Seventh at Olive

B.H. Dyas Co.
VILLE DE PARIS

Phone FAber 2020

THE SUN NEVER SETS ON CHESTERFIELD'S POPULARITY

[Popular in all 4 corners of the Earth...]

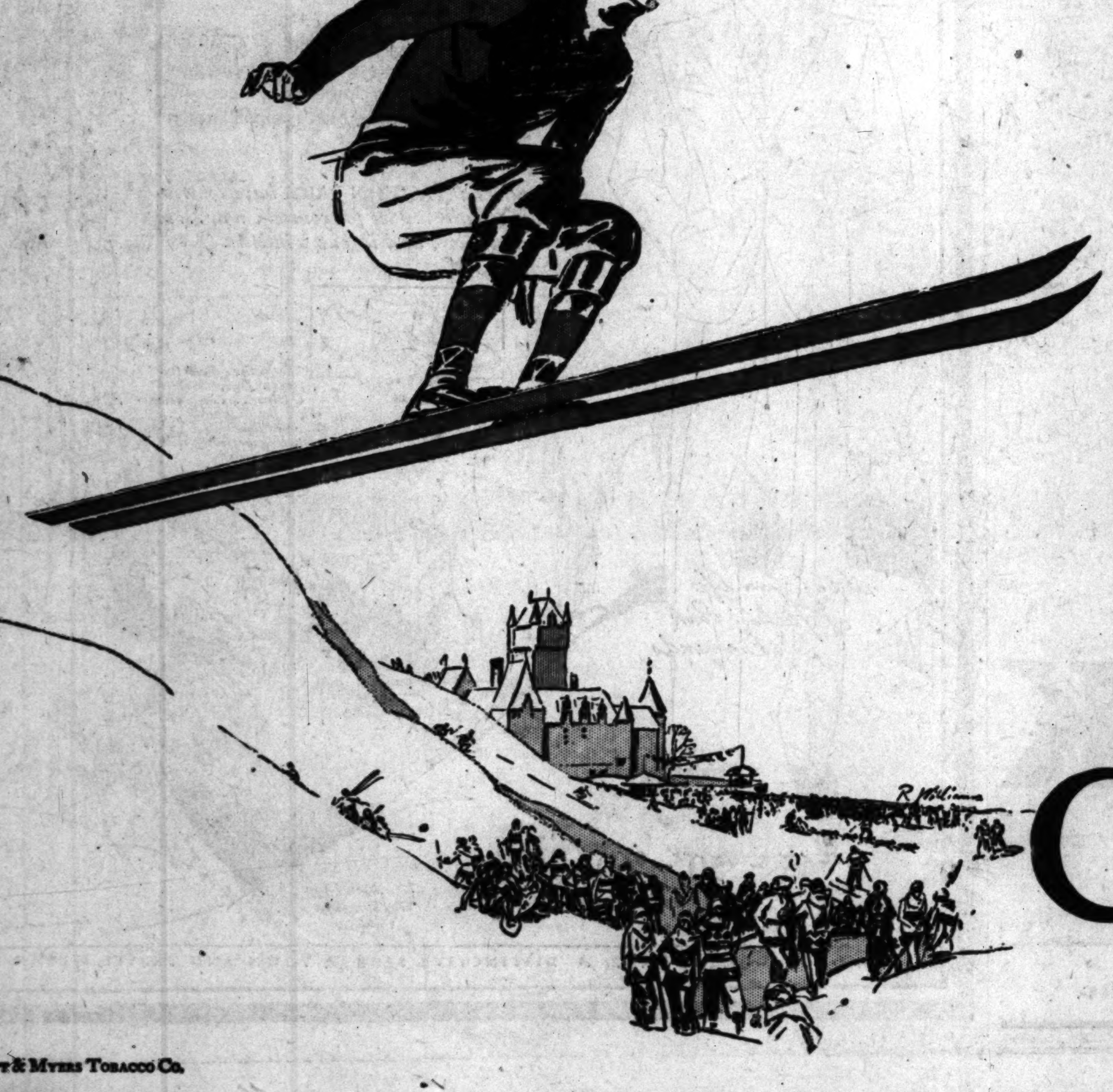

in Canada . . .

winter and summer playground of the western world

OUR neighbor to the north has not known Chesterfield so very long—but is getting to know it very well!

From St. Johns to Vancouver, more and more smokers each day are finding its *natural tobacco taste* and fragrance something definitely new in smoking pleasure.

So another great country is added to the world-wide popularity of Chesterfield.

Chesterfield

—such popularity must be deserved!

Liggett & Myers Tobacco Co.

Oriental [...]
Lease Expirin[g]
One of the finest a[nd] distinctive collecti[ons of] Oriental Rugs in [...] must be disposed of [...]
Unheard of Red[uctions] on All Rug[s]
Your Inspection [...]
D. HAP[...]
6712 Hollywood [...]
Grauman's Egyptian Th[eatre]

Health [...] To You[...]
Frequent sha[mpoos] [pre]vent dandruff [...] Before sham[pooing] [...] Ointment, then [...] [Cuti]cura Soap and [...] Nothing better [...] clean and health[y]

[Spl]endid USED CAR BARGA[INS] to be found in TIMES [...]

Furnitu[re] Now [...]

[F]URNITURE of d[...] cost of the comm[...] unite old world ch[...] designed by artists [...] executed by artisa[ns] [...]heir craft.

Come to Pasa[dena]

Two Cushion Love Seat
A trim design for limited wall [spa]ce. In Puritan [tape]stry upholstery ..$89.00

Deep Cushioned Sofa
You will find real comfort in this [...]. Costume covering of cheery [...] (7½ ft. in length) $135.00

"Charles of London" Sofa
A magnificent piece of generous [pro]portions. Down filled seat [...] covered in imported hand [...] $550.00
Lounge Chair to Match $295.00

Bedroom Grou[p]

Colonial Living Room Table
$55
Of most interesting design (wi[th] 2 drawers.) Made in gumwo[od] with hand matched, figured m[a]hogany veneered top.

2 Pc. Living Room Suite
$184.50
Davenport and Arm Chair
An attractive design of endurin[g] quality. In mohair with rever[s]ible cushions in tapestry.

Courtesy Greet[s] the Visitor

Oriental Rugs
Lease Expiring Sale

One of the finest and most distinctive collections of Oriental Rugs in America must be disposed of at once.

Unheard of Reductions on All Rugs

Your Inspection Invited

D. HAPIP
6712 Hollywood Blvd.
Grauman's Egyptian Theatre Court

Healthy Hair Adds To Youthful Beauty

Frequent shampoos are necessary to prevent dandruff and consequent loss of hair. Before shampooing anoint with Cuticura Ointment, then cleanse with a suds of Cuticura Soap and hot water. Rinse thoroughly. Nothing better for keeping the scalp and hair clean and healthy.

Cuticura Shaving Stick 25c.

USED CAR BARGAINS always to be found in TIMES WANT ADS—

Ruscher in Quarter-Finals of Net Event

PASADENAN IN TOUGH BATTLE

Crown City Tennis Player Beats Honsberger

Louise McFarland Victorious at Berkeley Nets

Vines Cops Tilt by Default in State Tourney

BERKELEY, Sept. 13. (AP)—James Ruscher of Pasadena went into the quarter final round of the men's singles in the California State tennis championships here today by defeating W. P. Honsberger, 14-12, 6-1. Ruscher for a long time was unable to put over the winning point in the first set but he tired his opponent.

In the men's doubles Gerald Stratford and R. S. Simon eliminated Henry Culley of Santa Barbara and Robert Laird of Los Angeles, 14-12, 6-1, and in the second round of the women's singles, Louise McFarland of Pasadena won from Marion Byrne, 6-2, 6-4. Edith Cross, Washington State champion, moved into the semi-final round of the event by defeating Mrs. Lois Goertz, 6-2, 6-4.

Miss McFarland and Alice Hanchett of Santa Barbara defeated Helen Marloe and Louise Hoyt, 9-7, 6-2, in the second round of the women's doubles. Ellsworth Vines of Pasadena won by default from Wilbur Cox of San Jose in the junior boys' singles fourth round.

NOVEY AND BROWN HEAD CULVER CARD

Frankie Novey and Newsboy Brown will wind up training today for their ten-round part of the double-header boxing card that Jimmy Murray is staging at Culver City Thursday night. Don (Terror) Long and Young Joe Rivers are to feature the other half of the twin bill.

YOURS TRULY
Rogers Hornsby — Ty Cobb

Dear Ty:

There's not so much room for guessing this National League race as a lot of fellows seem to think. It all depends on whether the Pirates or the Giants get the most consistent pitching for the next three weeks. I certainly think the championship lies between those two clubs. The Pirates have the inside rail on the lay of the schedule but we've shown the boys something in the way of punch and a willingness to fight. No ball club ever put on a harder drive than the Giants did during the past month. We cut the legs out from under all of them because the gang refused to quit.

Personally I never did give the Cubs a chance to win this pennant. It didn't surprise me when they hit the skids and I don't think it surprised any other ball player. How they stayed up there so long is beyond me.

The trouble with the Cubs was that they had an amateur infield all summer. They got away with it a long time, and we've got to give them credit for that, but if that kind of an outfit can win a big league pennant then all our accepted methods of building up a ball club are wrong.

The thing that kept the Cubs up so long was their steady pitching and catching. They certainly had that. Incidentally this record of the Cubs is a mighty good line on what a big percentage the pitcher and the catcher figures. Outside of that Chicago had nothing much to speak of. Their outfield was fair but the infield was no better than you'd find in minor league teams.

Knowing that his advantage lay in his pitching staff I think McCarthy overworked his best men. When they began to show the wear and tear the whole outfit caved in.

The Giants and Pirates have real ball clubs. They both can hit and field. As I said, it now means steady pitching to win out. Of course you've got to figure fighting spirit. They've got to give us an edge on that.

It's pretty hard to figure on what stopped the Cardinals. They certainly had a well-balanced ball club at the start of the season. At times, though, they didn't seem to show as much fight as they ought to have. Naturally, I was keenly interested in the Cardinals because I worked with those fellows so long. They have good pitchers and a good catcher if they only use them right. Of course, the Cards were hurt by the many accidents and also by the falling off this year in Lester Bell at third base.

Something may happen before you receive this letter but right now I don't fear the Cubs or the Cardinals at all when it comes to the big finish. It's mighty seldom that a ball club comes back after it slips in the homestretch. Instead of us chasing them they've got to catch us now. You know what that means.

No matter what park the Yanks play the world's series in they are not going to make many home runs. These curve-ball pitchers in the National League will stop a lot of that slugging.

When your fellows start punching the bag on the outcome tell the boys just to figure a little on this: The Giants, making a complete tour of the circuit, won twenty-seven games out of thirty-four. That ought to mean something.

Yours truly,

Rogers Hornsby

(Copyright, 1927, by the Christy Walsh Syndicate.)

OBSERVATIONS

BY THE INNOCENT BYSTANDER, BILL HENRY

STAND back, boys, while we throw out the manly chest—such as it is—and rush to the defense of the old alma mater (by request.) We have a letter from Robert Brownsteen and Clarence Johnson, representing the Los Angeles High School and calling attention to the fact that Mr. Edward Lawrence of this great paper recently referred to the 1927 Los Angeles Polytechnic football team as the greatest local high school football squad of a decade. Messrs. Brownsteen and Johnson call upon us to refute this statement and then proceed to do a little high and lofty refuting all by themselves. We must say that as refuters, the boys are pretty good.

• • •

"We believe," they begin, "that the Los Angeles High team of 1926 was the best that ever played in the city. Ten of the eleven regulars received all-city mention. In winning the 1926 title, they defeated a Poly squad, 14 to 7, that was in itself superior to the 1927 Poly team, and won in spite of the fact that two powerful backs and four all-city linemen were injured. The 1927 Mechanics were never scored upon, it is true, but in only one game did they score a total of more than 33 points, while the 1926 Los Angeles team averaged 33 points per game for the entire season."

• • •

Far be it from such as the proprietor of this column to rush into the fray when at least one of the combatants can boast such noble defenders as the above gentry. Our recollection of that Los Angeles team with Moffat, Moses, Almada and Theophilis Smith in the backfield is that it was about as tough an outfit as we've seen in a long while and the game that it played against Poly as a double-header with the Occidental-Hawaii game at the Coliseum was one of the finest exhibitions of high-school football we ever hope to see.

• • •

And, speaking of high-school football players, this is the time in their lives when they are old man Popularity's favorite sons. All the colleges are running around with their tongues hanging out, angling for the prep stars and the latter really believe that they amount to something. After they get to college—well—that's another matter entirely.

Red Sox Cop Two Contests

BOSTON, Sept. 13. (AP)—Boston came from behind in both ends of a double-header today to defeat the St. Louis Browns, 5 to 4, in thirteen innings, and then 3 to 2. Scores:

First game:

ST. LOUIS	AB	R	H	O	A
O'Rourke,3b	6	0	1	4	2
Rice,rf	5	1	2	2	1
Sisler,1b	5	1	1	16	1
Williams,lf	5	0	2	3	0
E. Miller,cf	4	1	1	4	0
Schang,c	5	0	2	4	1
Adams,2b	4	1	1	3	5
Gerber,ss	3	0	0	1	3
Bennett,x	1	0	0	0	0
O. Miller,ss	0	0	0	0	1
Jones,p	4	0	0	1	5
Totals	42	4	10	a38	19

BOSTON	AB	R	H	O	A
Rothrock,ss	6	0	1	1	5
Rogell,3b	4	0	0	0	0
McFayden,p	2	0	1	1	2
Flagstead,cf	6	0	0	2	1
Regan,2b	5	1	1	6	5
Carlyle,rf	5	2	2	5	0
Shaner,lf	6	2	3	4	1
Todt,1b	6	0	1	15	3
Hofmann,c	1	0	1	0	1
Myer,3b	3	0	0	1	0
Russell,p	2	0	0	1	1
Tobin,z	0	0	0	0	0
Moore,c	1	0	0	2	0
Totals	47	5	10	39	19

x—Batted for Gerber in 11th.
a—Two out when winning run scored.
z—Batted for Russell in 7th.

St. Louis	000 030 000 000 1—4
Boston	020 000 010 000 2—5

Errors—Adams. Two-base hits—Williams, Shaner, 2; Rothrock. Three-base hits—Carlyle. Home run—Regan. Stolen bases—McFayden, Shaner, Hofmann, Tobin. Sacrifices—Adams, O'Miller. Double plays—Schang to Sisler to Schang; Flagstead to Todt to Regan; Regan to Rothrock to Todt; Rothrock to Regan to Todt. Left on base—St. Louis, 3; Boston, 9. Base on balls—off Jones, 5; McFayden, 2. Struck out—Jones, 4; McFayden, 1. Hits—off Russell, 7 in 7 innings, McFayden, 3 in 6. Wild pitch—Jones. Winning pitcher—McFayden. Umpires—Ormsby, Geisel, Rowland. Time—2h. 16m.

Second game:

ST. LOUIS	AB	R	H	O	A
O'Rourke,3b	4	0	3	2	2
Rice,rf	3	0	1	1	0
Sisler,1b	4	0	1	7	0
Williams,lf	4	0	0	3	0
E. Miller,cf	4	0	1	5	0
Dixon,c	3	1	1	1	2
Schang,x	1	0	1	0	0
Melillo,2b	3	1	0	3	1
O. Miller,ss	2	0	0	1	3
Gerber,ss	2	0	0	0	2
Vangilder,p	4	0	1	0	0
Totals	34	2	9	24	10

BOSTON	AB	R	H	O	A
Rothrock,ss	3	1	2	3	3
Rogell,3b	1	0	0	0	3
Myer,3b	1	0	0	0	2
Flagstead,cf	4	0	1	2	0
Regan,2b	3	0	1	1	1
Carlyle,rf	2	0	0	3	0
Shaner,lf	4	0	0	1	0
Todt,1b	4	1	1	11	1
Hartley,c	2	1	1	4	0
Tobin,z	0	0	0	0	0
Hoffmann,c	0	0	0	0	0
Wiltse,p	4	0	1	1	2
Totals	28	3	7	a26	12

x—Batted for Dixon in 9th.
z—Batted for Hartley in 8th.
a—O'Rourke out in 7th, hit by fair batted ball.

St. Louis	0 2 0 0 0 0 0 0 0—2
Boston	1 1 0 0 0 0 0 1 x—3

Errors—Rice, Regan. Two-base hits—O'Rourke, Dixon, Regan. Three-base hit—Todt. Sacrifices—Rice, Rogell, Carlyle, Tobin. Double plays—Myer to Regan to Todt. Left on base—St. Louis, 7; Boston, 9. Bases on balls—off Van Gilder, 5; off Wiltse, 1. Struck out—by Van Gilder, 1; by Wilste, 4. Umpires—Geisel, Rowland and Ormsby. Time—1h. 35m.

GIVE FIGHT RETURNS AT PHILHARMONIC

When Jack Dempsey hooks Gene Tunney at Chicago on the night of the 22nd inst. with his famous left hand, fight fans attending the returns at the Philharmonic Auditorium will know the result of the blow one second later. A special telephone wire will carry the news to the local stage, where Dan Tobey will announce the blow-by-blow accounts. In addition to the returns of the fight, the management of the Philharmonic has arranged for the appearance of former champions and many notable movie stars.

DEL LORD TESTS CRAFT

Del Lord will again put his Midge II to the tset, when on Sunday he will drive this fast speed boat of his in the motor boat race to be held at Newport. Lord has broken all records on the Coast with his Midge II and has brought in eighteen cups. Now he is after his nineteenth. Four other boats will race in the three heats that will be held.

PILES and FISTULA

Permanently removed without surgical operation or detainment from business or pleasure. The relief is permanent, guaranteed, or no cost to you. Also all other Rectal Diseases treated by our ambulant office treatment.
Send for Free Booklet
Pacific Coast Proctological Clinic
Suite 1124 Loew's State Bldg.
H. F. Kammann, M.D., and E. G. Hamley, M.D.

Pasadena Furniture Co.

Furniture Inspired by Masters Now Offered at Attractive Prices

URNITURE of distinction may be had at the cost of the commonplace. Our homefurnishings unite old world charm with new world vitality—designed by artists with a subtle sense of line and executed by artisans with the finest traditions of craft.

Come to Pasadena and Save!

Budget Payment Plan

Our Budget Payment Plan is a dignified and helpful plan that enables everyone to enjoy home comforts whenever they wish—

Thousands Have Welcomed This Service
An easy way to pay for furnishings out of income instead of savings.
USE YOUR CREDIT!

...o Cushion ...e Seat ... $89.00

...p Cushioned ... $135.00

...harles of ...ndon" Sofa ... $550.00

...Chair to ... $295.00

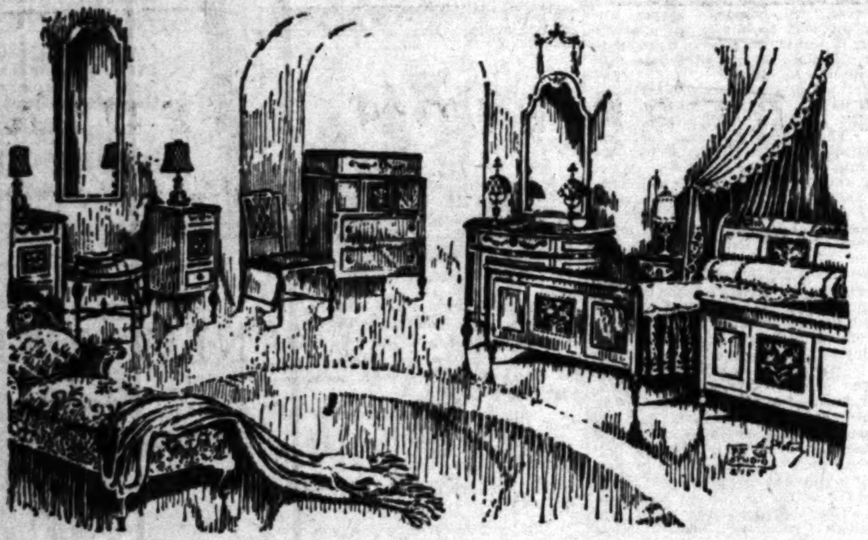

Coffee Table
Exquisitely carved with black and gold marble top. A piece of unusual beauty $49.00

Marble Top Elbow Table
Italian design—done in masterful style $82.50

Occasional Table
Solid mahogany, beautifully figured. Black and gold marble top. Old English design $110.00

Bedroom Group of Lovely Proportions — Classical Simplicity

Colonial Living Room Table
$55
...most interesting design (with ...) Made in gumwood ... matched, figured mahogany veneered top.

2 Pc. Living Room Suite
$184.50
Davenport and Arm Chair
...design of enduring ... In mohair with revers... in tapestry.

The beauty of Thomas Sheraton's masterful creations is well represented in this smart suite by Berkey and Gay. The decorative motif is shared by rare woods of fine delicate texture and the adornments, executed in rich, subdued colors. A magnificent suite that will transform your bedroom into a suite of charm for many years to come.

Full Size Bed, 4 pc. Console Vanity, Bench, Chiffo-Desk and Chair $492.50

Twin Beds, each $115
Night Stand $29.00
Bureau $185.00
with hanging mirror

—BEDROOM FURNITURE—FOURTH FLOOR

Comfortable Arm Chair
$75
In glazed chintz.

Dining Suite
Showing Refinement in Every Detail
The mahogany surfaces are hand rubbed, displaying the natural beauty of the woods—Marquetry effect in decoration, and overlay panels of burl.

Extension Table $69.50
China Cabinet $68.00
Buffet $87.50
Set of 5 Side Chairs and Arm Chair $87.50

Courtesy Greets the Visitor

Pasadena Furniture Co.
532-542 East Colorado Street
PASADENA

Store Open All Day Saturdays

"Will Be With You In Five Days . . . Sailing Mauretania Today"

Crossing in the MAURETANIA . . . an essential if one's engagement book lists the *faubourgs* and the Avenue for the same week . . . short of flying, there is no quicker way of reaching the Continent . . . or of returning to America.

The MAURETANIA is the only steamer which can leave England and France on Saturday and dock in New York the following Thursday.

Park Avenue lounges at sea . . . large rooms with chintzes and sunlight . . . "dine with me in the restaurant tonight?" . . . the smart invitation of the period constantly heard on the MAURETANIA'S decks.

The MAURETANIA has express train regularity . . . greyhound speed . . . even performance . . . leaving New York Wednesday night, passengers may, after a daylight rail journey . . . lunch in London or dine in Paris Tuesday.

The Mauretania, world's fastest liner, sails to France and England

Sept. 28th — Nov. 9th
Oct. 19th — Nov. 30th

CUNARD LINE

Your Local Agent or
501 MARKET ST. SAN FRANCISCO

1840 · EIGHTY · SEVEN · YEARS · OF · SERVICE · 1927

The Times
Free Information
and Resort Bureaus

MAIN OFFICE—CORNER FIRST AND BROADWAY

are for the accommodation and benefit of persons seeking interesting routes of travel, desirable hotels and rest, recreation and recuperation at the seashore or in the mountains. Particulars are furnished by competent attendants and by correspondence to the general public regarding rates and attractions of railroad and steamship lines, hotels and pleasure and health resorts. Descriptive circulars and transportation literature are kept on hand for inspection and distribution. This service is absolutely free.

Make Your Resort and Hotel RESERVATIONS FREE OF CHARGE AT THE Times Information and Resort Bureau, Times Bldg., Bdwy. at First St., or at The Times Branch Office, Information and Resort Bureau, 621 South Spring St. Telephone MEtropolitan 0700.

"Direct-U"

Have you had difficulty in finding some particular advertised product? Have you had to hunt from store to store to find something you had seen advertised? The Times has established a new department, called "Direct-U," which has collected data about thousands upon thousands of trade-named (advertised) products and stands ready to tell you just where you can find the thing you want.

The Times is glad to help its readers and advertisers through this new service—to make free use of it—there is no charge, of course.

All you need do is phone the Los Angeles Times—MEtropolitan 0700—and ask for "Direct-U" Department.

Resorts

JUNE LODGE ON JUNE LAKE IS NOW OPEN

The finest and most modern hotel in the High Sierras, heated and electrically lighted throughout, running water in all rooms, numerous private baths, and public baths. This most modern hotel is run on the European plan and operates its own coffee shop. Boats on June and Gull Lakes. Descriptive folder and route directions at 637 South Hope Street, or Times Resort Bureau.

CATALINA ISLAND TRIP

SANTA BARBARA'S BEAUTIFUL SAMARKAND
OPEN ALL YEAR—HOTEL AND GARDENS OF EXQUISITE CHARM FOR REST AND RECREATION. VERY SPECIAL RATES FOR FALL MONTHS.
DIRECTION CHARLES BEDELL HERVEY

BALBOA

FREE RESORT GUIDE Send 2c Postage or COME In PECK-JUDAH 749 So. Hill

The Pines

WRIGHTWOOD SIERRA MADRE MOUNTAINS

GLEN IVY MINERAL HOT SPRINGS

Los Angeles Hotels and Apartments

Hotel Stowell Los Angeles
Fireproof 12 Stories

"The Most Conveniently Located Hotel on Wilshire Blvd."
HERSHEY ARMS HOTEL
AMERICAN PLAN

$1.00 Day; Strictly Fireproof
New EL REY HOTEL
Sixth and San Pedro Streets. Los Angeles, Calif.
Operated by Stillwell Hotel Co.

New Hotel Rosslyn and Annex
FIREPROOF—1100 ROOMS
Largest Popular Price Hotel in the West. Free Bus to and from Depots.
HART BROS., Props. FIFTH AND MAIN STREETS.

Santa Monica Hotels

"One Day or a Year"
THE MIRAMAR Where Wilshire Blvd. Meets the Ocean
Boone Riley, Manager

HARRY CARR, THE LANCER, says—
. . . "The exodus will begin in another week from the beaches. And why? That's what I can't figure. As a matter of fact, the beach is far more delightful in winter than in summer. The air is like satin. Not that I have breathed much satin, but I guess it must be something like that . . . Why go to the beach any special season? Why not go when the spirit moves without waiting for the herd?"
The Miramar is an American and European plan hotel. Excellent meals at a reasonable price. Banquets, dinners, luncheons, card parties, etc. Also apartments of the very latest type with hotel service.

Hollywood Hotels

HOTEL CHRISTIE
HOLLYWOOD

Pasadena Hotels

PASADENA'S NEW MILLION DOLLAR HOTEL — HOTEL CONSTANCE

Ocean Park-Venice Hotels

Cadillac Hotel AND CAFE
Surf Bathing, direct from your room, the entire year. Reduced rates now effective. For reservations, 'phone S. M. 63125, or Times Resort Bureau. Wm. K. McMurray, Prop. and Mgr.
On the ocean front—where Ocean Park meets Venice.

Resorts

C'mon up NOW! to this Mountain Wonderland and enjoy its great wealth of grand scenery

MOUNT LOWE
Reached by a mountain trolley trip that is unique and thrilling

MT. LOWE TAVERN AND COTTAGES
Comfortable accommodations at sensible rates

FIVE TRAINS DAILY FROM MAIN ST. STATION
ROUND TRIP FARE $2.50
For information & reservations phone METROPOLITAN 7400
Pacific Electric Ry.

REDONDO BEACH
Ballroom
Dancing every Wednesday, Friday, Saturday and Sunday evenings; also Sunday afternoons, Wednesday—Contests and Exhibition.
Party Night Friday. Admission 25c. Dancing Free.
Popular Dance Orchestra GOODWIN GOLDIE and his FAMOUS RED JACKETS
Bath House
Band Concerts and Vaudeville Every Sunday
Conveniently reached via Pacific Electric Railway

NEW TELEPHONE NUMBER TRinity 9211 UNION PACIFIC

Guenther's MURRIETA MINERAL HOT SPRINGS
"GO to MURRIETA"

Hotel "The Villa" LAGUNA BEACH

CARRILLO HOTEL Santa Barbara, Cal.

COLDWATER LODGE

Steamships

$175 and up to Europe JOHNSON LINE
G. ECKDAHL & SON, General Passenger Agent

INDIAN STATUE PLANS JEERED

Arizona Pioneers Declare Geronimo Murderer

Suggest Monument be Built Under Gallows

Was Not Even Tribe Leader, Opposition Charges

TUCSON (Ariz.) Sept. 13. (Exclusive)—Al Bernard, representing Arizona pioneers, declares that the proposal to erect a monument to Geronimo at Skeleton Canyon, where the last Chiricahua Apache surrendered to Gen. Nelson A. Miles, should carry a proviso that the figure of the chieftain should be mounted under a gallows. According to Bernard, "A monument to this murderer of white women and children would be an affront to the whole people of Arizona." The monument is reported proposed by G. C. Turner of Los Angeles, president of the American Indian Ethnographic Society, and by a Hollywood resident, who claims to be a grandson of Geronimo. Mr. Bernard calls attention to the fact that Geronimo was not a Chiricahua, but was from the Warm Springs tribe of New Mexico and that he joined the Arizona tribe for rations. He also was not the leader, but merely the spokesman of the band that surrendered. The monument idea is believed to have followed a suggestion that a military marker be erected at the spot where the Indians crossed the line on surrender.

PHONE LINE SOLD

NOGALES (Ariz.) Sept. 13. (Exclusive)—The Mountain States Telephone and Telegraph Company has sold its rights and equipment in Nogales, Son., to the Border Telephone and Light Company, a new incorporation under the laws of Mexico, with headquarters in Tia Juana, Lower California. The Border corporation, headed by M. P. Barbachano, is capitalized for $1,200,000, and holds liberal concessions from the Mexican government for extension of its service down the Mexican west coast at least as far as Mazatlan, which is to be reached within a year.

COTTON MEN TO JOIN

PHOENIX, Sept. 13. (Exclusive)—Formation of a great cotton marketing merger is being considered in the union of the Arizona Pima Cotton Growers, the Southwest Irrigated Cotton Association of El Paso; the Texas Farm Bureau Cotton Association of Dallas, the San Joaquin Cotton Growers of Delano, Cal., and a couple of other California organizations. Thomas H Kendall, manager of the local association, has met representatives of the California bodies in Los Angeles and there is likelihood that the consolidation will become effective this season.

Resorts

Lake Arrowhead
Up near the stars and the moon
A Mile High
September up here is sure a grand time to enjoy it all.
Golfing
Fishing
Saddle Horses and Outdoor Sports
Come on up
A 3½-hour drive

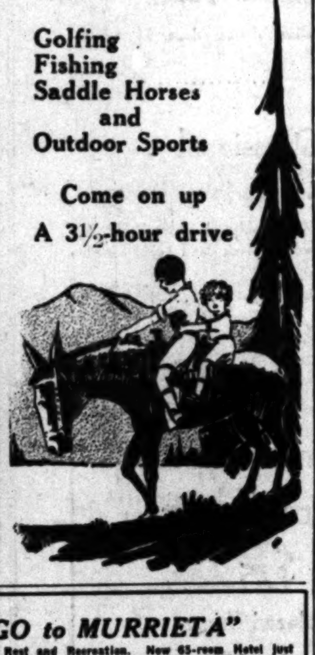

DAVIS SEES NEW INDUSTRIAL ERA

Permanent Prosperity Here, Says Labor Secretary

Employer and Employed on Basis of Co-operation

Business Reaches High Plane; Strikes Out of Date

BY FREDERICK J. HASKIN

WASHINGTON, Sept. 13. (Exclusive) A little more than a century ago there was a period that has come down through history as the Era of Good Feeling. It included the years 1817 to 1824—from the inauguration of President Monroe to the campaign for the election of his successor.

It was a time of readjustments, politically, the two great parties of the day, the Federalists and the Democrats, getting so close together that they found themselves appropriating each other's issues, very much as if the Republicans of today should suddenly come to advocate free trade and the Democrats to extol the virtues of the protective tariff.

So very harmonious, indeed, was the feeling engendered that Monroe was re-elected unanimously save for the whimsy of one Presidential elector, and it appeared that the bitter differences of a quarter of a century were at an end.

AMITY AT AN END

Then came the coalition between the adherents of Henry Clay and those of John Quincy Adams that resulted in the defeat of Andrew Jackson for the Presidency in 1824 and the era of good feeling was all done and over, to be succeeded by an era of the bitterest kind of politics the country has ever known, and it has witnessed some bitter periods within the memory of men now living—the struggle over the right of States to secede from the Union, which led to the Civil War, the Hayes-Tilden campaign, the Blaine-Cleveland campaign, and the fight over the monetary issue which climaxed in 1896, for example.

That century-old era of good feeling was political. Secretary of Labor James J. Davis, sees a new era of good feeling in the United States today, which is industrial, essentially, in that after years of economic experimentalism the country has solved the problem of permanent prosperity through better industrial relations. He believes, he says, that Americans have learned how to keep a reasonable prosperity with them as a fixed and priceless possession.

In wage controversies within recent years much has been heard of a so-called vicious circle in which higher wages necessitated higher prices, which in turn led to demands for higher wages that would call for still higher prices and again bring about demands for higher wages, and so on, world without end. Secretary Davis, in discussing the new era of good feeling, refers to a somewhat similar vicious cycle of boom and panic that has characterized business conditions and developments in this country.

BOOM AND REACTION

"Throughout the history of our country and well up to six years ago," he says in the National Republic, "American business has been subject to fixed periods of boom times, invariably followed by reaction. This procession of boom and panic had become so regular that we all had come to regard the cycle as part of the laws of nature. Because it seemed an expression of the very laws of nature, no effort was made to break this vicious cycle. The mere proposal to launch an effort to break it would have been listened to with ridicule. Men would have said it couldn't be done.

"Yet by all the rules of this cycle of economic rise and fall we were due for business slump two years ago. The slump has not occurred. No slump whatever is in sight. We continue to prosper. In a word, we have cracked the old cycle of boom and panic. I believe we have arrived at an economic wisdom, we have set up economic methods, that will make impossible or extremely difficult any return of the old cycle."

For this state of affairs, Secretary Davis gives due credit to the stabilization of business and finance by the Federal Reserve banking system, but the big thing, in his opinion, is that employers and employed no longer are in an attitude of fixed hostility one to the other. Ever-recurring labor disputes, he says, with their costly stoppage of production and the disturbance they wrought to industry in general, contributed largely to the old cycle of booms and panics. Much of present prosperity is the result of a better spirit that has come into being between the 42,000,000 American workers and their employers.

STRIKES DISAPPEAR

"The old suspicion and hostility have given way to thorough understanding and willing partnership," he says. "Great strikes have all but disappeared entirely. The coal industry seems the only one left to be afflicted by them, and I hope for the time when that industry also may be organized and run on lines of the same understanding and co-operation that prevail nearly everywhere else in American industry."

Two fixed ideas that formerly possessed employers and employed were fundamentally responsible for their more serious differences that so often resulted disastrously to the country. One, held by the employer, was that he should pay the lowest possible wages and drive his workers to the utmost. The other, held by workers, was that they should resist the introduction of machines that would take the place of human labor and that they should hold down production in order to make more jobs for more workers.

Labor has learned, says Secretary Davis, that the very devices that threatened to take jobs away only create more jobs to be filled. In consequence labor is formally on record as willingly lending itself to high-speed machinery and ready to drive it to full capacity, and we not only have the machinery to produce, we have the men able and willing to produce as we never produced before.

GETS FULL PRODUCTION

On the other hand, the employer has learned that he can afford to pay high wages because thereby he gets full production from his workers and his plant and creates a potential market for his products. He knows that the 42,000,000 workers of the country are the largest buyers and consumers in the home market and that when they are well paid consumption is high and prosperity is assured.

People of this country consume about $150,000 worth of frog legs annually. Twenty years ago the consumption of the delicacy was less than two-thirds of the present demand.

San Francisco Hotels

The CLIFT AT SAN FRANCISCO
Men choosing a hotel for their wives when they must travel unescorted, prefer The Clift. Although it is one of the largest hotels in San Francisco and has a gay and active atmosphere, it also has a quiet dignity that offers protection as well as exceptional service. Yet withal Clift rates are no higher. 500 outside rooms, each with bath—40 spacious suites.

Steamships

The CRUISE of 1928
AFRICA
SOUTH AMERICA MEDITERRANEAN EUROPE
"VOLENDAM"
Feb. 4, 1928 from New York
HOLLAND-AMERICA LINE
THOS. COOK & SON
623 So. Grand Ave., Los Angeles

NYK LINE
Circle the Pacific
For $790 first class NYK offers a tour to Hawaii, Japan, China, the Philippines, Australia and return via the happy South Sea Islands. Java and Singapore may be included at only a slight increase—total passage $860.
19 Biltmore Hotel Arcade, Los Angeles.

Clark's Famous Cruises
By CUNARD-ANCHOR new oil burners
THE MEDITERRANEAN
8th World Cruise (Westward)

Superb Routes of Travel
Tanner Motor Tours
Seeing Southern California

Daily Tours $2 to $12
Phone MUtual 3111

Steamships

Make YOUR WINTER HOME this season on the WORLD CRUISE SUPREME
Sailing from New York Jan. 5, Returning May 31, 1928
on the famous Cunard Cruising Steamer FRANCONIA
Thos. Cook & Son
623 South Grand Avenue, Los Angeles

$600 Yokohama and return
Dollar Steamship Line
514 West Sixth Street, Los Angeles

Cruise to NEW YORK

Via PANAMA & HAVANA
PANAMA MAIL S.S. CO.

PACIFIC S.S. CO. THE ADMIRAL LINE
H. F. Alexander
WORLD'S FASTEST and FINEST COASTWISE LINER SAILS FRIDAY 5 p. m.
SEATTLE (65 Hours)
SAN FRANCISCO (17 Hours)
SPECIAL SUMMER ROUND TRIP FARES

LASSCO
San Francisco

3 New Triumphs in 3 days for the STUDEBAKER COMMANDER

...ee times within three days the superior performance of ...debaker cars has been demonstrated by spectacular and ...vincing achievements.

...every phase of motor car performance—*speed*—*mountain* ...*bing*—*endurance*—The Studebaker Commander, listing at ...95, definitely out-performed all other cars selling for less ... $2500.

...e is what The Commander has done since September first:

1 September 2nd, *established a new transcontinental record*—from New York Harbor to San Francisco Bay in 77 hours, 40 minutes. Ab Jenkins, a building contractor of Salt Lake City, made the record in a stock Commander 4-door Sedan, fully equipped!

2 September 5th, *won first and second places* in the great 75-mile Labor Day race *for stock cars* at Atlantic City Speedway—averaging 85.95 and 84.58 miles per hour, respectively! This race was under supervision of the American Automobile Association, open to all cars selling for less than $2000. Two Studebaker Commander Roadsters finished first and second, with a Chrysler "72" third. Other entrants were Buick Master Six, Nash Advanced Six, Hudson Super Six, Chrysler "70" and Star Six.

3 September 5th, second in Pikes Peak climb to top of world's highest motor road—only 48 seconds behind a Stutz listing at three times The Commander price. This stock car race was also under American Automobile Association supervision.

...s as these are stubborn things which ...t be explained away by mere unsubstan... claims of performance. No wonder The ...nder is known as "the greatest achieve... of post-war automotive engineering" and ...ling the combined totals of all other ...n the world of equal rated horsepower.

NEW LOW PRICES

The Commander	$1495 to	$1625
The President	1795 to	2250
The Dictator	1165 to	1295
Erskine Six	895 to	965

All prices f. o. b. factory, including front and rear bumpers

PAUL G. HOFFMAN CO. Inc.
FIGUEROA at PICO
1025 West Vernon Avenue, near Vermont
Hollywood....6116 Hollywood Boulevard
Beverly Hills...427 North Camden Drive
Inglewood......240 North Market Street

...tiful in design—thoroughly modern—mechanically right

MONOLITH

...Original Plastic Waterproof Portland Cement

Cement plaster is easy to spread without any lime or other admixture—when it is made of Monolith. And the result is a wall with 50% greater adhesive strength—and one that is absolutely waterproof. Insist on Monolith for all stucco construction!

MANUFACTURED FROM BASIC PATENTS
Write for Booklet

13th Floor
A. G. Bartlett Building
Los Angeles, Calif.
Phone Trinity 7036

...LASTIC WATERPROOF

...D CARS for business and family use—See today's Times Want Ads

Splendid USED CAR BARGAINS always to be found in TIMES WANT ADS

"RED ROSE" CASE UP TO GOVERNOR

Convicted Slayer in Final Plea for Clemency

Young in Interview Offers No Hope of Action

Executive Must Not Set Law Aside, He Says

SACRAMENTO, Sept. 13. (AP)—His application before Gov. Young for executive clemency, Earl Clark, Los Angeles "Red Rose" slayer, is awaiting in his cell in death row at San Quentin for the word from the Governor's office that will send him to the gallows or out to the jute mill to begin a life sentence. At the Governor's office it is reported the clemency plea had been received only a few days ago and is under consideration. No intimation is given as to when a decision may be expected.

Clark stands convicted of stabbing Charles De Silvia, a sailor, to death in Los Angeles in April, 1925. Following his conviction he appealed the conviction and then escaped from the County Jail. He was arrested in South Dakota only a few months ago, was returned here and resentenced to death after several attempts to save him had failed.

While in South Dakota Clark was married.

YOUNG OFFERS LITTLE HOPE OF INTERFERENCE

SAN FRANCISCO, Sept. 13. (AP)—Gov. Young today expounded his attitude toward pardons, when interviewed by a group of newspaper men relative to his intended course in dealing with the agitation for pardon of three men sentenced to hang in San Quentin.

"I do not wish to appear 'hard boiled,' and I realize there is a basis for sympathy with every criminal, but the California law prescribes capital punishment and I must carry out the law unless it can be shown there has been a miscarriage of justice," the State's chief said.

"Every man, no matter how bad, has many points that make him lovable to those who know him intimately," he continued. "While the criminal is guilty of breaking the law, yet it is true that he is not wholly bad and there is always ground for argument of clemency.

"The laws that cover these cases should not be set aside by the executive, I believe, unless there is reason to believe there is some new development which throws light which the jury did not have."

Cinema Laughs Held Hysterical

GENEVA (Switzerland) Sept. 13. (AP)—Motion pictures even of an educational or informative character are fundamentally bad for boys and girls, in the opinion of Senator Labrousse of France. Speaking before the committee of the League of Nations Assembly, which deals with child welfare and other humanitarian problems, he endeavored to prove that the laughs heard in the cinema palaces are of a nervous, hysterical character, that the flickering films bring on somnolence, and that intermissions should be longer to enable spectators to recover from their optical and emotional fatigue.

ISADORA DUNCAN TO REWED, SAYS RUMOR

NEW YORK, Sept. 13. (AP)—A New York paper today says Isadora Duncan, dancer, will be married in Nice on October 11 to Robert Winthrop Chanler, noted artist and former husband of Lina Cavalieri.

ARRANGE LEGION GREETING

Destroyers Reach Ireland and Will Meet Leviathan With Its Load of Veterans

DUBLIN (Irish Free State) Sept. 13. (AP)—The United States destroyers Borie and Tracy arrived at Cobh today to meet the steamer Leviathan now en route to Europe with members of the American Legion. The destroyers will escort the Leviathan to Cherbourg. The Borie and Tracy later will reutrn to Cobh for a six-day visit and then will go to Bordeaux.

LEGION COMMISSION BACKS ANTIWAR PACT

NEW YORK, Sept. 13. (AP)—The American Legion commission of world peace and foreign relations has indorsed the proposal of Foreign Minister Briand of France for a treaty with the United States outlawing war between the two countries, and a resolution to that effect will be laid before the Legion convention in Paris, it was learned today.

Representative Fish, member of the Legion commission and of the House Committete for Foreign Affairs, announced the commission acted just before the Leviathan sailed Saturday with the last and largest delegation for the convention. He said the only opposition was from members who feared that if the convention should reject the resolution while in the French capital relations with the French might become strained.

The resolution reads: "Resolved, that the commission on world peace and foreign relations of the American Legion recommend to the national convention in Paris the acceptance in principle by the United States of the offer made by the French Foreign Minister to renounce war as an instrument of policy until all known means of diplomacy, arbitration and judicial settlement have been exhausted and with adequate reservations safeguarding our adherence to the Monroe Doctrine and other essential commitments."

Parley Fails to End Coal Strike

CHICAGO, Sept. 13. (AP)—Negotiations to end the coal strike in Illinois failed today when a joint conference of miners and operators adjourned without reaching an agreement.

Conferences had been in progress for a week, and for the last few days negotiations were conducted through a joint committee of two miners and two operators. The miners offered to go back to work immediately on the Jacksonville agreement while a joint commission of four, two miners and two operators, investigated the situation, to report not later than next February 1.

A committee of nine appointed yesterday by the operators refused to accept this plan, and at a late session today John L. Lewis, international president of the mine workers, told the operators that he had done everything in his power to bring about peace.

"I regret most deeply that this conference has failed," Said Mr. Lewis.

Ninety per cent of the Illinois mines are still closed, and their miners, numbering about 75,000, are idle as a result of the failure of the conference.

TEMPLES IN INDIA TO LOSE DANCING GIRLS

MYSORE (India) Sept. 13. (Exclusive)—The Maharajah of Mysore has issued a decree abolishing dancing girls in the temples of the State of Mysore. No more will they be recruited, and in a few years, as the girls at present employed drop out the custom will disappear. Reformed Hindus long have been protesting against the employment of these girls, who in addition to their service in the temple ceremonies lead immoral lives.

"FIND" ASCRIBED TO EARLY NAVY DAYS

PERRY (O.) Sept. 13. (AP)—A relic of a United States warship, believed to have been at one time a proud part of Commodore Perry's fleet which helped clear the Great Lakes of British frigates more than a century ago, has been unearthed here. It is a ten-foot wooden spar bearing an inscription, "Perry, 1812." It was dug from a sandy bed along the shore of Lake Erie here last Saturday by Pittsburgh and Cleveland business men.

Demand Blatz GUM
Blatz GRAPE GUM
—the ORIGINAL Grape Gum

Jobs Hunt Men Every Day Through Times Want Ads

SPECIAL EXCURSION to San Diego

—on the magnificent trans-Pacific Liner—

S. S. City of Honolulu
TUESDAY, SEPT. 20

HERE is a rare opportunity to enjoy a trip to San Diego amid all the luxury of one of the most sumptuously appointed steamships sailing the Pacific—LASSCO'S newest luxury liner, the S. S. City of Honolulu.

Regularly in LASSCO'S Hawaiian service, the "City of Honolulu" will carry a special excursion to San Diego, leaving Los Angeles harbor at midnight, Sept. 20. Sailing leisurely down the coast, she will dock at San Diego 9 a.m. after breakfast Wednesday. You will have a full day in San Diego, leaving there Wednesday at midnight and docking in Los Angeles Harbor at 8:00, after breakfast Thursday.

Special Sciot Party for Lindbergh Initiation

In addition to the general public on this excursion, the City of Honolulu will carry a special party of Sciots to attend the initiation of Col. Lindbergh, America's foremost flying hero.

Round trip for this excursion including berth and breakfast each way . . . . $6.50 and up

According to Stateroom Accommodations Selected

This special excursion of the "City of Honolulu" affords you a most exceptional opportunity to enjoy a luxurious trip to San Diego.

MAKE YOUR RESERVATIONS EARLY!

For full particulars, call—

Los Angeles Steamship Co.
R. F. CULLEN, General Passenger Agt.
730 South Broadway — Tel. VAndike 2421
6723 Hollywood Boulevard — GLadstone 5505
87-9

Something Is Always Taking the Joy Out of Life : : By BRIGGS

OLD GOLD
The Smoother and Better Cigarette
....not a cough in a carload

15¢

© 1927, P. Lorillard Co., Est. 1760

RADIO REACHES DIPLOMAT'S KEN

Popular Amusement Subject of Grave Study

Europe Considers Law to Govern Broadcast

Russian Propaganda Balks Efforts for Solution

BY LIEUT.-COL. W. JEFFERSON DAVIS

[Col. Davis during the summer attended international radio and aviation conferences in Europe.]

[Copyright, 1927, in all countries, by North American Newspaper Alliance.]

NEW YORK, Sept. 13. (Exclusive) When Irving Berlin tosses off a new "mammy" song one wouldn't expect to find echoes in world diplomacy, but just that is happening.

At the second International Radio Conference at Geneva this summer I saw some of the most brilliatn diplomats of Europe gravely fashioning the groundwork of new international law which will govern the ethereal wanderings of the most ephemeral jazz as well as the weightiest documents of state.

I attended this conference with Representative Wallace H. White of Maine.

This conference, attended by representatives of all European governments and unofficial observers from Japan and America, was preliminary to the world conference which will be held in Washington in October.

ISOLATION AT END

The short wave length has ended America's isolation, so far as the air is concerned. Until about three years ago long-range broadcasting was almost entirely on long wave lengths. The discovery of the carrying power and dependability of the shorter wave length has brought the nations of the world closer together and made imperative new metes and bounds in the ether.

Russia is the X in the equation of international radio adjustments. Maintaining fifty of the 150 great radio stations of Europe, with a higher output power than the others, Russia is under the charge of using radio to deluge the world with propaganda assailing other governments and spreading the doctrines of Communism.

It has been accused of this, particularly, in supposed attempts to subvert public opinion in the British coal strike and in reaching Rumania with attacks on the Rumanian government.

The chairman of the Russian delegation at the conference was Eugene Hirschfield, chief of the Department of International Communications of the Russian Commissariat of Posts and Telegraphs. He is a thoroughly sophisticated, shrewd and personally likable diplomat, who made protestations of amity toward other nations without any definite renunciation in behalf of his government of radio propaganda.

RUSSIAN VIEW

The French delegates eloquently propounded the doctrine of "freedom of the air." The Russians were all for freedom of the air, but I gathered that by this they meant unlimited use of the air for their particular world propaganda.

The outcome of this discussion was, I believe, of the utmost importance in its bearing on the later more definite formulation of laws defining and limiting rights to the use of the gether. An old legal maxim of tenancy, in which the owner of land possesses rights in the earth below and the air above, was cited in defense of restrictions on broadcasting.

Satisfying legal precedents were produced to show that the inability of the landowner to occupy or possess the air opens it to the sovereignty of the state. The resolution on this subject finally adopted by the conference follows:

"The congress expresses the hope that the utilization of the electromagnetic waves at radio frequencies shall be free, but the application of the principle of freedom shall be without prejudice to the right of each individual state to regulate and control."

This of course, is merely a broad statement of agreement on an underlying principle and provides no solution to the enigma of Russia. If Russia should continue to endeavor to use radio as a means of fomenting world revolution one can see endless trouble ahead.

SEIZES DISCOVERIES

While Russia has notable scientific achievements of her own, she has been alert in adapting the discoveries and inventions of other countries to her own uses. The immensely valuable work of Popoff, Russian scientist, in radio fundamentals has been supplemented by the seizure of all the best produced by others, furthered by aggressive and continuous governmental support.

Programs in Russia are sponsored by Radioperesataha, Ltd., a broadcasting company which owns a number of stations, and by the Society of Friends of Radio. Licensed listeners pay a small annual tax, with a penalty for unlicensed listening. The programs include lectures on scientific, political and literary subjects, music and drama. Land wires are used in relaying the programs throuhgout the Soviet Union.

WESTERN PACIFIC BUILDING
1031 South Broadway

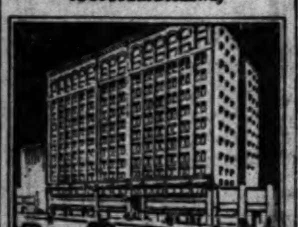

A New Standard of
SERVICE
For Office Buildings

"Never have our requests been so quickly complied with or the maintenance of our offices been so satisfactory," say tenants in the new Western Pacific Building.

Your offices are IMMACULATELY cleaned and dusted each day. Windows are kept clean. Corridors are dusted and scrubbed daily. Our own trained service organization is continuously ready to serve you.

Leases now being made for new unit. Ready Jan. 1. Special inducements during construction. See Mr. H. B. Zeigler, Room 317, 1031 So. Broadway. Phone WEstmore 5988 or WEstmore 0251.

Discouraged?

Skin still rough, pimply, clogged, after trying so many remedies? Then begin today to use Resinol Ointment. You won't have to wait to know that it is healing your trouble. The first application usually stops all smarting and itching and makes the skin look healthier. Its continued use for a reasonable time rarely fails to clear away the disorder entirely. A safe ointment for the most sensitive skin. *Ask your druggist for*

Resinol

PUPILS TO STRIKE TO GET BUSSES

One Hundred of New Jersey Schools' Students Try to Intimidate Board

WEST ORANGE (N. J.) Sept. 13. (AP)—One hundred school children went on strike today as a protest against the failure of the Board of Education to provide busses for their transportation to and from school.

EX-HUSBAND DENIED RIGHT TO SHIFT CARE

AGREEMENT WITH SUCCESSOR TO SUPPORT CHILDREN HELD ILLEGAL

SACRAMENTO, Sept. 13. (AP)—A second husband's willingness to support his wife's children by a former marriage in no wise lessens the real father's responsibility for his offsprings' welfare, in the opinion of Superior Judge Gregory of Butte county. Accordingly, Kenneth Walsh has been found guilty of contempt of court for failing to settle with his ex-wife, but has been given thirty days to straighten up the account before being punished.

Walsh told the court he had not settled with his former mate because he had entered an agreement with her present spouse under which the latter agreed to support his minor children. The legality of the agreement, as well as the moral side of the issue, was frowned upon by the jurist, however.

Walsh is approximately $300 in arrears in his payments.

RAILWAY EFFICIENCY AS NATIONAL SERVICE

MONTREAL, Sept. 13. (AP) — The present efficiency of the railroads must be continuously maintained, not only because of the benefits accruing to the carriers but as an economic service to the country, R. H. Aishton, president of the American Railway Association, today declared in an address before the association's signal section.

REVISED POSTAL RATES PLANNED

United States Chamber Initiates Proposal

Mail Users' Organizations Attend Conference

Want Government Service Charged to Treasury

WASHINGTON, Sept. 13. (Exclusive)—Demands for a revision of postal rates to be presented to the next Congress in the name of all classes of mail users and business in general were formulated today at a meeting of the postal service committee of the Chamber of Commerce of the United States. Newspaper and magazine publishers, railroads and mail users' organizations were represented at the meeting.

Facts presented to the committee disclosed a marked falling off in various classes of mail handled by the postal service, due to excessive rates, with a resulting loss in postal revenues and a detrimental effect on business in general and the public interest.

BOOK-KEEPING FLAYED

Besides the rate changes the committee decided to recommend an overhauling of the Postoffice Department's system of book-keeping, which makes no distinction between free or less-than-cost policy services and revenue producing services. The committee held that mail users should not be made to shoulder the burden of the deficit created by free or less-than-cost services which should be charged to the general treasury.

"The present postal rates," said Lucius Teter, president of the Chicago Trust Company and chairman of the committee, "have been in effect long enough to disclose those which are unwise and uneconomical. Instead of producing more revenue, they have resulted in a pronounced falling off of certain classes of mail to the detriment of business and the general public.

BASED ON CONJECTURE

"The revision of rates and the correcting of inequalities in rates should be undertaken by Congress without delay. And along with these changes lies the task of getting Postoffice Department book-keeping down to a business basis. Until this is done postal rate making always will be based to some extent on conjecture rather than on the cost of the actual service rendered. The department now gives away with its right hand what it takes in with its left and shows a deficit, whereas certain classes of mail are showing a clear profit. It is made to transport governmental mail free of charge and at the same time it attempts to place the burden of that and other expenses on commercial mail, which is already paying more than cost of service."

RIVER SESSION HELD BY HUNT

PHOENIX, Sept. 13. (AP)—Members of the Arizona-Colorado River Commission met in executive session today, with Gov. Hunt presiding, for discussions preliminary to leaving the end of the week for Denver, where the seven upper and lower basin States' commissions will resume negotiations which were unfinished in the recent two weeks' conference.

Gov. Hunt said that the commission would have no public statement to issue "at this time" and probably "none could be expected prior to the departure" for Denver.

State Senator Fred Colter, president of the Arizona Highline Reclamation Association, appeared before the commission and presented a statement opposing Arizona's adoption at the Denver conference of any agreement based upon the Santa Fe compact. He urged that a new compact, to include the Arizona proposals, would be "desirable."

YOUNG HOPEFUL OF FAVORABLE ACTION

SAN FRANCISCO, Sept. 13. (AP)—"Prospects of favorable action by Congress on the Swing-Johnson bill are very hopeful," Gov. Young told interviewers in his office here today.

Gov. Young went on to point out that the only opposition remaining centers in Arizona, which opposes the California program on the basis that not enough water is allowed Arizona for possible future development, and that the storage basin should be farther up the river than the California plan specifies. This opposition by Arizona might be modified or overcome, the Governor believed.

WIFE'S DEATH FEARED

Rocker in New Maneuvers to Free Mate From Prison

SAN QUENTIN, Sept. 13. (AP)—Asserting "this woman is here on my account and I'll move heaven and earth to get her out," E. C. Rocker made new maneuvers today to free Mrs. Bell Rocker, sentenced in Lindsay, Cal., to serve from one to ten years for grand larceny. Mrs. Rocker was pronounced seriously ill in the prison hospital.

The woman entered the prison last June. Ordinarily she would not appear before the parole board until June, 1928, but her husband declared today he will appear before the board, meeting Saturday, pleading that his wife's case be considered immediately because it is feared she will die.

Rocker wants the board to name a board of doctors not employed by the State to examine his wife and render a report.

USELESS LAWS FLAYED

National Exchange Club Head Asks Return to Fundamentals

SAN FRANCISCO, Sept. 13. (AP)—Elimination of useless laws was specified today as one object of the National Exchange Club, now in annual convention here, by Thomas W. Bailey of Meridian, Miss., president of the organization.

"We must get back to fundamental things in government," he declared. "Government is of the individual and he must believe in the laws he obeys. Why, if a policeman were to undertake to enforce all the laws he has sworn to enforce it would take him eight days, ten hours a day, just to read them over."

Speakers today included George S. Greene, Los Angeles, vice-president, and Dr. George C. Sabichi, Bakersfield, past president.

WARNING ON STOCK DEAL FRAUD GIVEN

Friedlander Says State Swept by Swindle Known as "High Grading"

SACRAMENTO, Sept. 13. (AP)—With the exchange of sound value stocks for securities of less worth becoming so frequent in California, State Corporation Commissioner Friedlander today issued a warning to holders of good securities not to trade until satisfied the exchange will result in no loss to them.

Trading of stock of small value for securities of greater worth is known among financiers as "high grading." Its practice is indulged in, Friedlander says, by unscrupulous persons and is attended by bald misrepresentations by those offering stock of little value or by veiled criticism regarding concerns which have issued the securities of greater worth.

During past weeks numerous reports have been made to the corporation department that owners of comparatively good securities are being "high graded" out of their holdings. These persons are chiefly men and women unfamiliar with stock selling methods and their experiences generally result, the commissioner said, in their losing their life savings.

Every person approached with a proposition to exchange stock which he knows is good for securities of companies of which he knows nothing is urged by Friedlander to make a thorough investigation before trading. Friedlander also offers the services of his public relations division in aiding these inquiries.

WHEELER'S DUTIES FALL TO McBRIDE

Superintendent of League to Carry on Washington Activities for Present

WESTERVILLE (O.) Sept. 13. (AP)—Dr. Francis Scott McBride, general superintendent of the Anti-Saloon League, will assume the active legislative duties of the league in Washington until a successor to the late Wayne B. Wheeler is appointed as general counsel, announcement from general headquarters of the league here today said.

DR. F. SCOTT McBRIDE

WASHINGTON, Sept. 13. (AP)—Under the will of Wayne B. Wheeler, filed for probate here today, all but $850 of the dry leader's estate was left to his wife, whose death preceded his own by a few weeks.

The document, which was executed in 1916, left $500 to Wheeler's mother and $350 to his father, provided they should still be living, the residue going to Mrs. Wheeler.

The value of the estate was not disclosed.

Wife Taken for Cowboy Murder

LAKEVIEW (Or.) Sept. 13. (AP)—Nine days after her husband, Slim Harris, famed rodeo performer, was slain mysteriously by an unidentified assailant, Lorena Trickey, herself a cowgirl of note, was charged here today with his murder.

The girl was ordered held for action by the grand jury in connection with her husband's death. Harris was killed as he and his wife were driving along the highway near here at dusk on the 4th inst., when a long-bladed knife was plunged into his heart.

Only four witnesses were used by Prosecuting Attorney Combs in the preliminary hearing today. A hardware-store employee testified that Miss Trickey entered the store the afternoon of the day Harris was killed, and asked for a "dirk." The witness, Truman Hartsoeg, said he did not know what she wanted, and when she told him, he displayed a number of knives, one of which she purchased.

Venires Called in Sweetin Trial

MOUNT VERNON (Ill.) Sept. 13. (AP) Two additional venires of twenty-five each were ordered here today by Circuit Judge Pearce in the second trial of Mrs. Elsie Sweetin, widow of Wilford Sweetin, of whose death by poisoning she was convicted with Lawrence Hight, former minister who confessed and is serving a life sentence.

Mrs. Sweetin was given a sentence of thirty-five years at her first trial but this verdict was set aside by the Illinois Supreme Court because Mrs. Sweetin had been tried jointly with her asserted paramour, Lawrence Hight.

Cotton Hearing Dates Changed

WASHINGTON, Sept. 13. (AP)—Changes in dates previously filed for hearing the cotton phase of the general freight-rate structure investigation were announced today by the Interstate Commerce Commission.

The Los Angeles hearing is postponed from October 31 to an indefinite date.

The new dates were set at the request of the National Association of Railroad Utilities commissioner, so as not to conflict with the association's convention.

MERCHANT INDICTED IN DOUBLE MURDER

NEW YORK, Sept. 13. (AP)—Charles M. Bernstein, Baltimore dress goods merchant and real estate dealer, today was indicted for the killing of two men after an argument over a $500 real estate deal the 6th inst. The indictments charged that he shot and killed Charles A. Kerkovitz, New York real estate broker, and his lawyer, Henry G. Cohen.

ROYAL ENVIES REND RUMANIA

Heirs of King Ferdinand Feel They Are Slighted

Michael Declared to Have Been Favored

Move Made for Adjustment of Finance Issue

BUCHAREST, Sept. 13. (Exclusive) While the question of the Rumanian throne and succession in case the 6-year-old monarch dies, has been settled satisfactorily for the time being, the dissatisfaction of the royal family with the will and distribution of the domains of the late King Ferdinand already is disturbing the royal household. It is generally complained that King Ferdinand, in giving the bulk of the royal properties to his 6-year-old successor, deprived other members of the family of estates and capital to which they morally are entitled.

Despite the fact that the family still is in mourning, it is common gossip that the heirs, including Queen Marie and her daughters, former Queen Elizabeth of Greece and Queen Marie of Jugo-Slavia, as well as former Crown Prince Carol, already are consulting legal experts with a view to the possibilities of breaking the will.

It is conceded by high authorities that the Bratiano government is lending sympathetic ears to the complaints of the heirs, who are finding that they received less than they believed when the will first was read. There is said to be considerable sentiment in favor of increasing the portion of Prince Carol, who "got an exceptionally bag deal, owing to the fact that he was deprived both of political and property rights."

It has been suggested that considerable of the properties and estates comprising King Michael's portion be sold and the proceeds divided among the royal family. It also has been suggested that the government purchase the properties, reimburse the members of the royal family, and then return them to the monarch.

MacMillan in Winter Camp

PORTLAND (Me.) Sept. 13. (AP)—The MacMillan scientific expedition in the Arctic regions has settled down for the winter at Bowdoin Harbor, Northern Labrador, in "a beautiful location which promises to yield some very valuable scientific results." This word was received today by Daniel W. Hoegg of this city in a radio message from Lieutenant-Commander Donald B. MacMillan.

"We are all happy and well," the message added. "We are in an unexplored and unmapped country and should add to the map at least 100 unknown lakes and many beautiful rivers.

"The Nascopie Indians have visited us twice. This tribe we know little about, therefore hope before spring to learn much of interest."

FITZGERALD'S for the ADVANCEMENT OF MUSIC

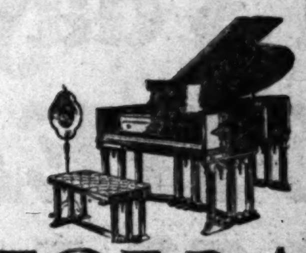

FITZGERALD'S Great Clearance SALE

Greatest Music Sale of Year

REDUCTIONS UP TO 50%

New Uprights $196 — New Baby Grands $347

New Period Grands $590 — New Reproducing Grands $687

COME EARLY!

Phonographs and Radios Greatly Reduced

FITZGERALD MUSIC COMPANY HILL ST. AT 727

House Hunting Made Easy Through Times Ads

USED CARS for business and ... See today's Times Want ...

The Owl Drug Co

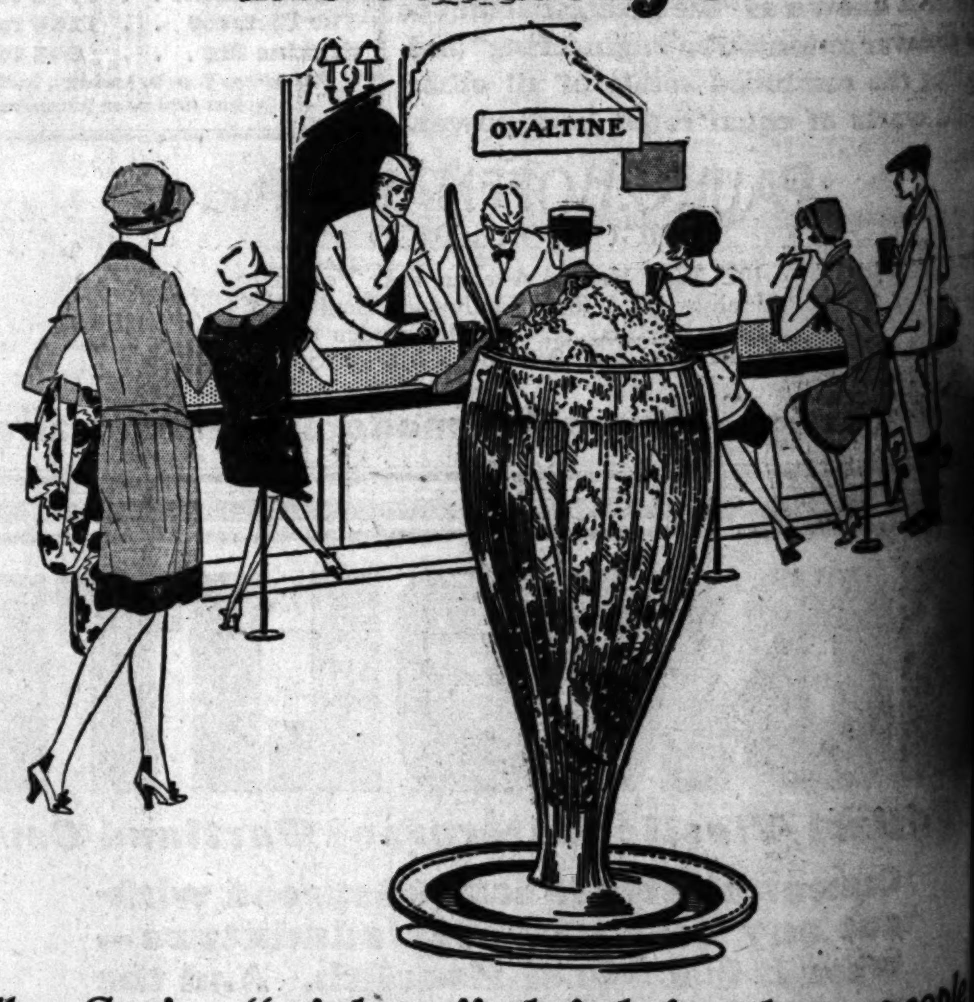

The Swiss "pick-up" drink for busy people

OVALTINE

Served Hot or Cold

Step up to an 'Owl' fountain for a glass

Notice the people who ask for Ovaltine. They're busy people. They've taken to this new drink because it keeps them "hitting on high" exery minute of the day.

For Ovaltine is a wonderful "pick-up" drink from Switzerland. It is not an artificial stimulant. Contains no drugs. It is a pure food drink that picks you up both mentally and physically. In a natural way. Millions of people drink Ovaltine regularly at home for its health-building properties. More than 20,000 doctors recommend it.

You'll like the way we serve Ovaltine. Either hot or cold. Tasty. A perfect drink.

Every glass is a meal in itself. Easily digested. Quickly assimilated.

Try Ovaltine today. Note your new-found pep and energy. Served at our fountain either hot or cold.

The Owl Drug Co

A NATIONAL INSTITUTION

FILM INDUSTRY CALLS COUNCIL

Federal Trade Commission Sponsors Conference

Code of Principles to Result from Discussions

"Block Booking" and Other Abuses to be Curbed

WASHINGTON, Sept. 13. (Exclusive)—Representatives of all motion-picture producers in the country as well as of distributors and theater owners in every State in the Union will participate in a trade conference of the entire film industry to be held in New York October 10 under the auspices of the Federal Trade Commission.

The conference is a direct result of the commission's recent investigation into the activities of the Famous Players-Lasky Corporation and it is expected to develop a definite code of principles for the industry which will eliminate many alleged unfair trade practices, including the "block booking" system, disclosed in the investigation.

The Famous Players-Lasky Corporation and its heads, Jesse L. Lasky and Adolph Zukor, were given sixty days by the commission in which to "cease and desist" from using "block booking" and other methods by which it was charged they were obtaining a monopoly on the distribution and exhibition of films, as well as on the production.

An extension of the sixty-day order was granted when Lasky and Zukor pledged themselves to attend the proposed conference and to bend every effort at their disposal to have the unfair practices banned from the industry by agreement of all concerned.

It is expected that more than 200 official delegates, including sixty-four representing independent theater owners, thirty-six representing producers, five theater managers representing producers also in the theater business and about thirty-two proxies for the distributors. The conference is of unusual importance to independent or small theater owners who suffer most from the effects of the "block booking" system, under which they are compelled to take all or are allowed to have none of the productions of a producer in the asserted combine.

Hill Enriched by Will of Mother

STREATOR (Ill.) Sept. 13. (Exclusive)—That young Harry Hill was ever "my beloved son," and that he came first in the affections of his mother, Mrs. Elizabeth A. Hill, for whose murder he now is held, was shown today with the filing in LaSalle County Probate Court of Mrs. Hill's will.

In the document the mother leaves to Harry the bulk of her $50,000 estate and refers to him in endearing terms. By sharp contrast, Mrs. Hill's estranged husband, Dr. H. C. Hill, figures in the will simply as "my husband." Dr. Hill was left a bequest of $500.

Young Hill spent most of the day in conference at the jail with his father and three lawyers.

Calles Removes Wire Censorship

MEXICO CITY, Sept. 13. (Exclusive) Federal censorship over telegraph messages, which was established in April, was lifted suddenly today, when the Western Union Telegraph Company was notified President Calles had ordered the removal of the censor.

While no official reason was given for the move it is understood here that it is due to the fact that the government considers further censorship of press and commercial messages to be unnecessary.

ALLOCATION OF GAS TAX MADE

Sum of $1,039,000 Goes to New Road Work

Highway to be Surfaced Past Rindge Ranch

Funds Not Available Until After December 1

SACRAMENTO, Sept. 13. (AP)—Allocation of $1,039,000 in new highway construction funds derived by the State from the increase in the gasoline tax by B. B. Meek, director of public works, was announced at the highway quarters today.

The funds, however, will not be available before December 1, but Meeks thinks it advisable to begin planning in advance for the work that is to be undertaken when the finances are paid over.

It is estimated that approximately $2,250,000 will be realized by the State under the gasoline-tax increase involved by the last Legislature to provide funds for new highway building. Under the old tax, half went to the counties and half to the State for highway maintenance. The first allocation will be made by the Board of Equalization about November 1 and will be ready for highway disbursement within the next thirty days.

The work to which Meek has allocated funds when they are received include:

Del Norte county—Grading and rock surfacing of a redwood highway unit from a point three and a half miles from the south county boundary to Richardson Creek, $209,000.

San Mateo county—Extension of the Bay Shore Highway from Burlingame to San Mateo, $180,000; surfacing of highway already graded between South San Francisco and Burlingame, $150,000.

Fresno county—Construction of Herndon bridge across the San Joaquin River on the Fresno-Madero route, $150,000.

Los Angeles county — Rock surfacing and oiling of thirteen miles through the Rindge ranch on the South Shore Highway, $200,000.

San Bernardino county—Co-operation with the Bureau of Public Roads on the Crest Route, $150,000.

Progress Laid to Individual

SANTA CRUZ, Sept. 13. (AP)—Dr. George L. Hoxie, economist of Los Angeles, speaking before the annual convention of the Pacific Coast Gas Association here today, declared that "more than 99 per cent of important undertakings devoted to the service of humanity are the products of individual initiative."

"Without this individualism the world's population could not be supported," he said. "Officialism alone could never provide daily bread for our present numbers. Nowhere in the world was the individual so completely set free as in the United States during the first 100 years and nowhere else was progress so rapid."

HIGH COURT UPHOLDS SENTENCING OF BOY

SACRAMENTO, Sept. 13. (AP)—The Third District Court of Appeal today upheld the action of the Superior Court of Sacramento county in sentencing James Trautman, 15-year-old bandit, to San Quentin for committing a series of hold-ups in Sacramento.

NOTED POLICE CHIEF DIES

ROCHESTER (N. Y.) Sept. 13. (AP)—Chief of Police Quigley, inventor of the "silent cop," used in virtually all cities where traffic direction is a problem, died today. He had been head of the local police force for eighteen years. He was president of the International Association of Police Chiefs in 1910 and 1920, and made honorary president after he refused a third term.

VOICE YOUR THOUGHTS BY TELEPHONE

YOUR VOICE . . .

A messenger of cheer

REUNION days are days of happiness. Then barriers of distance are broken down as friends and loved ones commune face to face and voice to voice.

If you cannot join such happy gatherings, send the only real substitute for yourself—*your voice*, the true reflection of your personality, carrying its message of cheer.

Over the highways of Long Distance, the voices of countless thousands daily speed on messages of love, friendship and business.

TO THE BOUNDARIES OF THE NATION AND BEYOND BY LONG DISTANCE—FROM YOUR TELEPHONE

THESE ARE THE THREE NEW COLORS FOR MEN THIS FALL

THE GREYHOUNDS

The new greys of the darker shades. They include many attractive weaves and fancy patterns

SMOKE BLUE

The blue that you see in the smoke of a good cigar or cigarette—tinged with grey; many shades to choose from

COPPER-BEECH

New shades of brown that resemble the coppery colors of the beech tree leaves after the first frost

THE moment a new color or style appears anywhere Hart Schaffner & Marx clothes have it

In many cases, Hart Schaffner & Marx designers and style scouts create these new things

Hart Schaffner & Marx clothes have style leadership. You have it too when you wear them

Copyright 1927 Hart Schaffner & Marx

SILVERWOODS

Broadway at Sixth

CHUCKLES from LIFE

Conductor using the tip-up floor to induce passengers to move forward in the car.

Belles-Lettres
(Beautiful Letters)

THE art of beautiful letter writing is one not hard to acquire but one, alas, only too seldom seen in these days of "advertisements" and "circulars." And yet how delightful, how pleasant a sport it is, far nobler and more suited to the jeunesse doree (golden youth) than such vulgar pastimes as "shuttle-cock" or "lawn tennis."

Lettres d'amour (letters of love)—ah, Cupid, cruel imp, what pranks thou playest on mortal men! See the young gallant, eyes rolling in "fine frenzy," hair laid down with ointment, composing a billet-doux (sweet note) to the fair tyrant of his choice. What a picture of true manly grace as, seated at his portfolio in the correct upright position, he confides to paper, "Love's Declaration."

My Dear Miss Putterdonk:

Since first I met you, that never-to-be-forgotten day at the croquet field, the memories of your grace, virtue, and female modesty have lain deep within me. In truth, I confess it boldly, dear lady, I much esteem you and would count it a most happy privilege if I might, with the consent of your parent, call upon you on alternate Wednesdays from seven in evening until nine.

Believe me, I await your reply with the utmost concern, and am,

Most respectfully,

Your humble and obedient servant,
Obdiah M. Jenks.

Should the young neophyte feel the wording of this epistle to be perhaps just a little too risque (risky,) it may be "toned down" by the omission of some of the more ardent expressions. But it may be just as well to "chance it;" after all, a little boldness is not entirely displeasing to the fairer sex.

This concludes our first lesson in the art of tender correspondence. Even at the risk of seeming too "advanced" and "up to the times" we sincerely advise our readers to "try their hand" at this new sport. The element of danger alone is enough to make good red blood tingle. To arms, young men, take up your trusty quills and who shall cry, "'Romance' is dead."

William W. Scott.

• • •

Everybody's Doing It

"I don't seem to fit anywhere. I've tried nearly everything."

"Why not publish a new magazine?"

• • •

Doctor: Are you bothered with things dancing before your eyes?

Tired Business Man (ardent musical comedy first-nighter:) No; in fact, I rather like it.

• • •

First partner: Let's fire all the help.

Second Partner: Sure; where is she?

• • •

The Battle Hymn of the Republic—Kill the umpire!

[Copyright, 1927, by the Bell Syndicate, Inc.]

THE GUMPS
While the City Sleeps
By Sidney

GASOLINE ALLEY
Then What Are You Kicking About, Avery

The Family Album—The Closed Door
By Gluyas Williams

(Copyright, 1927, by The Bell Syndicate, Inc.)

ELLA CINDERS
A Shipmate in Trouble
By Bill Conselman and Charlie

WINNIE WINKLE, THE BREADWINNER
The Contest Is On
By

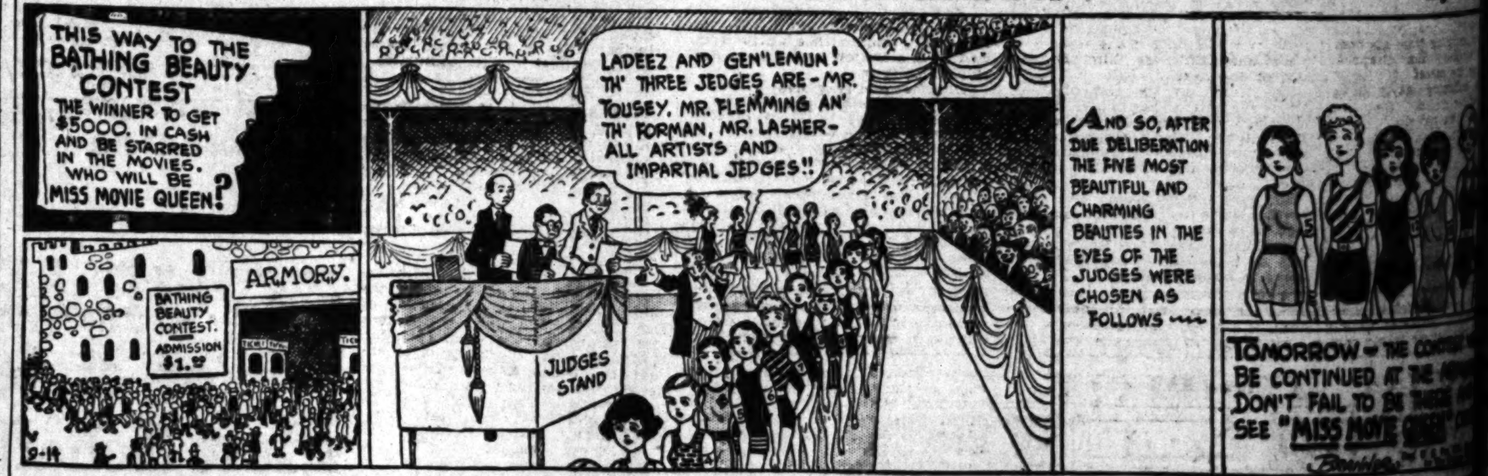

REG'LAR FELLERS
Hole Proof
By Gene Byrnes

MOON MULLINS—
The Helping Hand
By

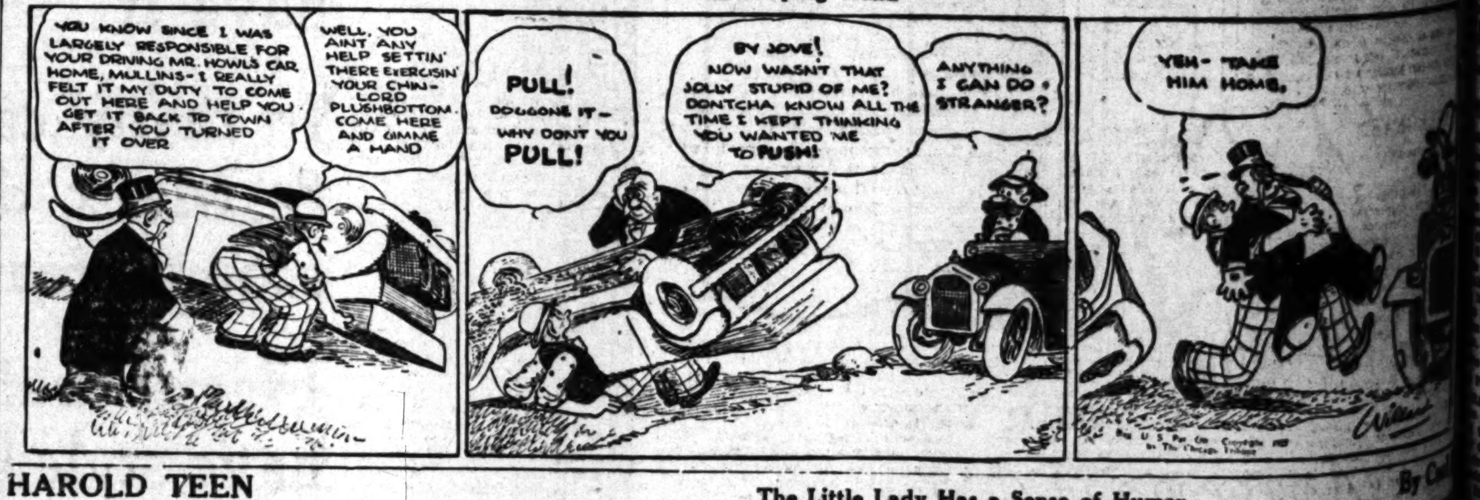

HAROLD TEEN
The Little Lady Has a Sense of Humor
By

"Times" Daily Short Story

HIS BRIDE

She saw him draw his bride close. Saw his look of love—

ly. I haven't even a cat." She began to hum the Wedding March.

The other girl's eyes narrowed keenly. "Well, you must have a beau, then. Sly puss, keeping it secret! When did it happen? S'pose you're planning to quit the old grind and settle down to a loving hubby and a home in the Bronx."

Abbie had started when the girl mentioned a beau. Now she almost dropped the plate she was wiping. Her blue eyes opened wide. She began to speak and stopped herself. Finally she said guardedly:

"Well, not exactly. That is, I—I know an awfully nice young man. But—but——"

Dora sighed and settled herself deeper in the couch. "Oh, it hadn't got that far yet. Well, all I can say is you're lucky, anyhow. Gee, I wish I had a feller. I don't seem to be able to meet any nice ones. Those at my office are all wise guys. They don't want girls like me—I mean, they take you out once and you gotta argue afterward. Gee, ain't it the life, though?"

Slowly and carefully Abbie wiped another dish. Slowly and carefully she put it on the top shelf. She was thinking very hard—very hard indeed. He was nice. She had had plenty of time to observe that. He hadn't made the least attempt to date her up. That was funny. She knew he liked her. Even across the street she was able to see that much. Why didn't he ask her to the movies, or something? But, how could he? She thought of his large "So long" notice. Gee, she could do it that way. She hadn't thought of that before. She could help him along a little. Suppose—

The idea was so exciting she almost upset the coffe pot. Well, suppose she did ask him over to dinner some night. There was nothing improper about that. She could say: "Won't you come over to dinner tonight?" Oh—

"I'll tell you what," she said generously to Dora, "the next time I see him I'll ask him if he hasn't a nice friend."

"Well, that's awfully kind of you." Dora straightened up. She looked so interested and pleased, Abbie felt a tiny pang of fear—fear that maybe she couldn't manage it. But she immediately dismissed that fear. Of course, she could. Of course, he would come over to dinner if she asked him.

But she didn't see him the next day, or the next.

The third day she saw him just before she entered her house. He was coming out of his. He smiled and lifted his hat. Her heart was beating so hard and fast she didn't dare trust herself to speak to him. Anyway it was easier to do it with the sign. Much easier.

The next day was Sunday. She arose early and went to her window. He wasn't up yet. She was glad she had purchased all the stuff for a good dinner. Steak and spinach and green peas and potatoes and a nice, fresh chocolate cake, not to mention a head of lettuce and tomatoes.

All the morning she watched. Lazy thing! By noon she suddenly thought of salad dressing. My goodness, she had better get it right away. She hurried downstairs.

On the way to the delicatessen she passed the open door of a church. She paused. They were playing the Wedding March, very softly. Oh! Somehow that piece always made her want to cry! She couldn't resist a tiny peek into the shadowy vestibule.

She saw the bride! Yes, all alone, in her shimmering satin and misty veil stood the bride. Nervously she was fumbling the train of her gown. Abbie saw the difficulty right away. The long train was caught in the door jamb and the bride was in danger of losing her large bouquet in her frantic attempt to extricate herself.

Impulsively Abbie rushed to her aid.

"Oh, thank you so much!" exclaimed the bride. "My bridesmaids are inside. I don't know what I would have done if you hadn't helped me. Oh, don't you want to come in?"

"Why, yes!" breathed Abbie.

The bride went into the dim church, followed by Abbie. The wedding procession filled the aisle. A courtly old man, standing just within the door, quietly took the bride's arm, and the procession moved slowly forward.

With a sigh of pleasure Abbie seated herself in a rear seat and gave herself up to the most beautiful ceremony in the world.

Suddenly she started forward, her face blanching. Who was that in a black suit and white tie taking his place beside the bride? Oh, oh, she couldn't be mistaken! It was he—he of the apartment across the street. He who had eaten his dinner with her every night for the past week! He who had waved and smiled at her! Oh, there couldn't be any mistake! She knew that dark, curly head, those broad shoulders, that nervous, sensitive way he had of opening and shutting his hands.

Abbie wiped away a tear that persisted in crawling drearily down her cheek.

Oh, think of it. He was getting married!

Now it was over. She saw him draw his bride close. Saw his look of love—unable to bear it she tried to slip away. But she was held back by the crowd. When finally she reached the vestibule she was stopped by a young man with a white carnation in his button hole. He looked at her carefully.

"Blue hat and gray dress," he murmured. "You're the girl who helped the bride, aren't you? Yes? Well, she told me to give you this."

Abbie unfolded the note and after wiping the cloud of tears from her eyes, read:

"Dear little friend: Won't you come to the reception? Harold will take you. My husband wants to thank you, too."

"You see," said Abbie not many days afterward to the interested Dora, "I met him at a wedding. He wants me to go with him to a movie tomorrow night, and he has a friend. Don't you want to come along?"

[NO]TICIAS MUNDIALES [D]E ULTIMA HORA

... que tiene el estudio del español en los ... en esta gran metrópoli tan inmediata a ... diariamente aparece en "The Times" esta ... interesantes noticias de ultima hora. Tres ... una lección práctica elemental de castellano, ... dos lecciones para estudiantes adelantados. ... conocimientos de español les conviene ...

... universidad flotante para ambos sexos, que iba a realizar este año un crucero alrededor del mundo a bordo del vapor de línea "Aurania", de la Cunard, va a quedarse sin su viaje de circunnavegación, pues resultó insuficiente la inscripción y se abandonó el proyecto. El vapor iba a zarpar el 15 de Octubre.

Marineros Aficionados Recogidos en Alta Mar

MONTREAL, Septiembre 13.—Al garete durante seis días, y bárbaramente sacudidos por la furia del Atlántico septentrional, Richard M. Jackson, estudiante inglés de derecho, y William E. Sinclair, maestro de escuela del sur de Londres, fueron rescatados el 7 del actual de su yola de 22 pies de eslora, por el vapor "Alcor", a 350 millas de Belle Island, y desembarcados en Montreal al entrar aquí en dársena el citado vapor.

Guerra a los Hipopótamos en el Africa Oriental

NAROBI (Africa Oriental), Septiembre 13.—Están causando tantos daños en esta región las manadas de hipopótamos merodeadores, que el departamento de caza de Uganda ha decidido exterminarlos, si fuere posible. Ya han causado varias muertes haciendo zozobrar canoas. En una ocasión, iba a bordo de una canoa Maitland Warne, guardacaza, con cuatro naturales, cuando surgió del agua uno de esos paquidermos y volteó la embarcación. Luego la hizo astillas entre sus mandíbulas. Tres de los naturales perecieron ahogados.

NOTAS LOCALES

Exequias en Honor de Blackshear

Las ceremonias fúnebres de Charles Jefferson Blackshear, constructor de esta ciudad, fallecido este último domingo en su casa de la avenida de Alexandria, 328, se efectuaron en la Iglesita de las Flores, ayer a las 3 p.m., y fueron dirigidas por el doctor Fox, de Pasadena. Concurrieron a los funerales, además de los parientes del difunto, muchos amigos y personas asociadas con él en negocios.

El señor Blackshear nació el 26 de Febrero de 1855 cerca de Macon (Georgia), y vino a California en 1904. Era nieto del general de brigada David Blackshear, que figuró mucho en la Revolución y en las guerras indias de Georgia y Florida, y fue más adelante gran hacendado de Georgia, miembro de la legislatura del Estado, y senador al congreso federal. Una población del sudeste de Georgia lleva su nombre.

Veintiséis Guardias Aviadores Salen para Sacramento

Diez aviones de instrucción de la Guardia Nacional saldrán hoy a las 5 p.m. del aeropuerto de Griffith Park, y volarán hacia Sacramento. Llevan a bordo 21 oficiales y 5 suboficiales, que van a hacer una visita al gobernador Young y al General Ayudante Mittelstadt.

La escuadrilla, que irá encabezada por el mayor C. C. Mosely, comandante de la fuerza de Guardias Nacionales de aquí, espera hacer un viaje rápido en esta ocasión. Los aviones son nuevos, pues acaba de suministrarlos el gobierno en reemplazo de los Jennies, ya descartados. Uno de ellos es un aeroplano Douglas de transporte, con capacidad para siete viajeros.

Esta será la segunda excursión larga que hace nuestro destacamento de guardias en los nuevos aparatos. El domingo próximo pasado voló la escuadrilla al lago de Big Bear.

Automovilista Encarcelado por Ebrio

Sin que pueda conmutársele por multa, ha sido sentenciado ayer Ignacio López, de 35 años, habitante en el 773 de la calle Treinta y Ocho Este, a sesenta días en la cárcel de ciudad. Compareció ante el juez Valentine, del Tribunal de Tráfico Municipal, acusado de conducir su coche en estado de ebriedad. Se le arrestó el 4 del actual en la esquina del bulevar de Avalón y la calle Cuarenta y Uno, donde le atajó el camino a un coche de la policía, que venía en marcha rápida.

SLAYING OF FATHER CONFESSED BY SON

SPOKANE (Wash.) Sept. 13. (AP)—Everett Marlow, 25 years of age, confessed today to county officers that he shot and killed his father, Joe Marlow, with a shotgun in a drunken fight at their home on Mica Peak last night, they announced. Prosecutor Greenough said Marlow will be charged with second-degree murder.

WEEKLY BANK CLEARINGS

Bank clearings as reported to the California Development Association by the several clearinghouse cities for the five-day week ending Thursday, the 8th inst., showing the amount of increase and decrease from the amount reported the corresponding week last year:

	1927	1926	Change	
San Francisco	165,000,000	136,200,000	28,800,000	Increase
Los Angeles	141,263,000	119,075,000	22,188,000	Increase
Oakland	15,639,226	15,860,123	220,897	Decrease
Sacramento	7,555,393	6,886,857	668,536	Increase
Hollywood	6,283,737	*	....	
Long Beach	5,595,830	5,209,525	386,305	Increase
Pasadena	5,313,490	4,220,788	1,092,702	Increase
San Diego	4,702,705	5,494,584	791,879	Decrease
Fresno	4,034,944	3,596,339	438,605	Increase
Stockton	2,932,600	3,012,600	80,000	Decrease
San Jose	2,811,329	2,489,456	321,873	Increase
San Bernardino	2,06[illegible]	1,893,039	176,252	Increase
Santa Monica Bay District	1,954,901	1,740,572	214,320	Increase
Bakersfield	1,024,216	777,059	247,157	Increase
Modesto	796,951	728,741	68,210	Increase
Petaluma	*	504,526	......	
Riverside	761,685	808,648	46,963	Decrease
Whittier	648,678	705,262	56,584	Decrease
Santa Rosa	*	440,219	......	

*Not reported.

THE INVESTOR

Investors in Municipals Advised to Get Advice on Legality of Issues

BY WILLIAM RUSSELL WHITE

[Copyright, 1927, by New York Evening Post, Inc.]

NEW YORK, Sept. 13.—One of the factors about a municipal bond that apparently has frightened away many investors is the question of legality. Because he lacks the initiative to investigate, the average investor fears he may get hold of a municipal bond that may cause him to worry.

Previously in this series of articles a common procedure in municipal financing and methods practiced by dealers in purchasing securities of this type were considered. Further articles will cover other phases of this branch of financing. For the time being the legal phase of this financing may be discussed briefly.

Municipal bond houses require an approving legal opinion of some recognized municipal bond attorney on all issues, and up until recently city governments would sell bonds conditioned upon the purchaser being able to obtain such an opinion.

This practice placed the municipality arranging for the borrowing at a disadvantage, as dealers sometimes would take advantage of their position to have their attorney refuse to approve an issue if the market had turned after they had submitted their successful bid.

Moreover, the borrowers learned, the bidder always deducted from his bid the cost of obtaining such an opinion, so the custom has grown for the municipality to obtain the approving opinion itself from a recognized bond attorney. Bonds are then offered with this opinion for sale on unconditional bids.

These issues are usually sold to the highest bidder at sealed bids. Such proposed sales are advertised well in advance of the date when bids will be opened. On rare occasions verbal bidding is permitted at the time the proposals are considered. Dealers have shown a disposition to discourage this practice, however.

A predetermined rate of interest is usually fixed for the securities to be sold, although in many cases the bidder is given the privilege of naming the interest rate. The bidder who is willing to take the bonds at the lowest interest cost to the city is naturally considered the highest bidder.

Investors should always insist on obtaining a copy of a recognized municipal bond attorney's opinion approving any bonds he purchases, not only for his own protection but as supplementary data in case of resale. Holders are generally requested for this approving opinion when they offer bonds of this type for sale.

There is no publicly quoted market for municipal issues, as in the case of listed industrial, railroad, public utility and foreign obligations, because it would be virtually impossible to provide active trading in the thousands of issues outstanding. A fairly close market may be found among dealers, however, and banks are generally in a position to lend up to 90 per cent or more on the better grade municipals. They rank close to United States government obligations as loan collaterals.

The Clearinghouse

News of Spring Street

Wise Makes Change

Clarence A. Wise, who for the past two years has been in charge of the new business department of the California Trust Company, yesterday announced his resignation to become manager of this district for the Jefferson Standard Line Insurance Company of Greensboro, N. C., with offices in the Quinby Building. Mr. Wise for fourteen years was assistant treasurer and manager of credits with the International Shoe Company at St. Louis, followed by a period of ten years as vice-president and trust officer of the First National Bank of El Paso, Tex.

Opens Offices Here

Barrow, Wade, Guthrie & Co., accountants and auditors, announces the opening of an office in the A. G. Bartlett Building under the management of Harry B. Mills, C. P. A. The company has offices in all of the principal cities of the United States and in leading foreign countries.

Pepp Joins Fitkin

David A. Pepp, Pacific Coast manager of A. E. Fitkin & Co., who has just returned from a month's business trip to Chicago, New York, Philadelphia and Atlantic City, announces the appointment of H. R. Pepp, formerly with the Virginia Public Service Company, as a member of the sales force of the Los Angeles office.

Announcement was made yesterday by Toole-Tietzen & Co. of the association with its organization of Dan H. McKellar as vice-president and member of the company. Mr. McKellar is one of the younger executives in Los Angeles investment banking circles, and well known on the "street." Until April, 1926, he was associated with the First Securities Company, and more recently was vice-president and director of the Mortgage Insurance Corporation, in charge of wholesale distribution of insured mortgage certificates. Mr. McKeller will be in charge of the sales organization with Toole-Tietzen & Co.

Farmer Returns

E. L. Farmer, vice-president and manager of the escrow department of the Title Insurance and Trust Company has returned to Los Angeles after a trip to Portland, Or., where he attended the marriage of his son, Edward M. Farmer. The regular course of lectures upon escrows and laws of real property, which Mr. Farmer conducts for the American Institute of Banking, will start October 5, he stated upon his return to his office.

Foreign Club to Meet

William H. Schroder, assistant cashier of the Citizens' National Bank and president of the Foreign Exchange Club of Los Angeles, has called the first meeting for the 1927-28 season for this evening at the University Club. C. H. Williamson, manager of the marine insurance department of Rule & Sons, Inc., will be the principal speaker and will have for his subject "War Risk Insurance." James H. Stanley, manager of the Los Angeles office of the United States Bureau of Foreign and Domestic Commerce, also will address the meeting.

Water Liens Sold

An issue of $24,000 city of El Segundo waterworks 5 per cent bonds was awarded Monday to the United States National Bank for a premium of $1876. Other bidders were: Dean Witter & Co., $1839.52; Anglo London Paris Company, $1822; Freeman, Smith & Camp Company, $1772.80; William R. Staats Company, $1171; R. H. Moulton & Co., $1730; Elmer J. Kennedy Company, $1167.20, and Bieg, Hoffine & Co. and Russell Sutherlin & Co., $802.07.

Dividends Announced

Regular quarterly dividends reported yesterday by the Los Angeles Stock Exchange include: Occidental Petroleum Corporation, 3 cents a share, payable on the 30th inst., to stockholders of record the 20th inst.; Sun Realty Company, 10 cents a share on the common, payable October 1 to stockholders of record the 24th inst.; and Mortgage Guarantee Company, 1 3-4 per cent on the capital stock, payable October 1 to stockholders of record the 27th inst.

Jardine Goes North

John Earle Jardine, Sr., president of William R. Staats Company and a member of the board of governors of the Investment Bankers' Association of America, left Monday with his family for Seattle, Wash., where he will attend the annual convention of the I.B.A., to be held on the 25th to 30th inst. They have motored north and will be gone until about October 1.

GRAIN EXPORTS UP

WASHINGTON, Sept. 13. (AP)—Exports of grains from the United States totaled 7,984,000 bushels for the week ending the 10th inst., as compared with 6,249,000 the previous week.

A Finger Wave that sets like a Natural Wave

Science has developed a new method of shampooing that aids in training a natural wave. This new shampoo is the most antiseptic formula known. Its healing Menthol oils are almost indiscernable but still give the hair a light firmness that holds the wave you set. Too, it is many times easier to set a wave with Menth-O-Foam and it lasts much longer. It is the ideal shampoo for hair "permanent waved"—It gives the hair a delightful softness and increases the wave. Try it today. It's the quickest, most convenient method you have ever known.

50c. At all Druggists

MENTH-O-FOAM "Liquid Dry" Tonic Shampoo

Instant Laboratories, Inc. 2843 W. 9th Street Los Angeles, California

LA-32

House Hunting Made Easy Through Times Ads

Schools and Colleges

NOTICE

Col. Thos. A. Davis, Pres. San Diego Army & Navy Academy, will be at the ALEXANDRIA HOTEL Mezzanine Floor 10 A.M. TO 5 P.M. Thursday, Friday and Saturday and will be pleased to give information regarding his school.

"THE WEST POINT OF THE WEST" Fully Accredited Army Detail

$800 will cover practically all expenses except uniforms and text books.

Girls—Boarding and Day Schools

WESTLAKE SCHOOL FOR GIRLS — Accredited College Preparation. Junior College. Lower School. Courses in Music, Art, Expression, Home Economics. Spacious grounds. New buildings. Swimming pool. Outdoor sports. Riding. Jessica S. Vance, Frederica de Laguna, Principals. 333 So. Westmoreland Ave., Los Angeles.

MISS FULMER'S SCHOOL — Children's Dept.—Kindergarten through Eighth Grade. French every day, native teacher. Music and Aesthetic Dancing. Boarding and Day Dept., for girls, open throughout the year. Experienced teachers for all grades. Automobile Service. KINDERGARTEN-PRIMARY EDUCATION DEPT. Preparing for Teacher's Certificates. College entrance requirements. Telephone: EMpire 6329. 1550 West Adams Street.

MISS THOMAS' SCHOOL (ST. CATHERINE'S SCHOOL) 325 West Adams Street. Boarding and day school for girls. First eight grades. Prepares for Marlborough and Girls' Collegiate Schools. Three-acre playground with gymnasium teacher in charge until 5 o'clock. Out-of-door study. MISS THOMAS, Principal. Telephone WEstmore 5924.

Eagle Rock Academy for Girls — BOARDING AND DAY SCHOOL. 1833 Penryn Ave. Fall Term Opened Sept. 12th. GArfield 9400. A school of wholesome home atmosphere. Full School Course. Kindergarten, Primary, Intermediate and Tutoring for High School and College Preparatory. Special Business and Music Courses.

WEST CHESTER SCHOOL FOR GIRLS — A BOARDING AND DAY SCHOOL FOR GIRLS FROM 4 TO 14 YEARS OF AGE. Kindergarten to ninth grade. Languages, Music. Special attention to physical well being. Swimming and riding. Consulting dietitian. Constructive moral training. MADIE BURMESTER McBRIDE, Head Mistress. 3644 Wilshire Blvd. WAshington 6307.

Elliott School for Girls — Fall Term Opens Monday September 26th. Resident and Day School. All Grades. Ideal Home Life. Character Building. Students accepted at any time for any period of time. Outdoor Sports. Beautiful grounds. Gramercy Place and Pico Blvd., Los Angeles. Martha Collins Weaver, M.A., Principal. Telephone EMpire 5347.

Cumnock — Founded 1894. 5353 West Third Street, Los Angeles. JUNIOR COLLEGE FOR YOUNG WOMEN. DEPARTMENT OF SPEECH. JUNIOR AND SENIOR HIGH SCHOOL FOR GIRLS. Day and resident. Fully accredited. High School prepares for College Board Examinations. Fall term opens September 19-20. WHitney 7311. DORA LEE NEWMAN, Director.

ORTON — BOARDING AND DAY SCHOOL FOR GIRLS. 37th year. College Preparatory and General Courses. Accredited Art, Music, Dramatics, Riding, Tennis, Swimming, Outdoor Study. IN LOS ANGELES 1245 Manhattan Place EMpire 6688. IN PASADENA 130-170 So. Euclid Ave. Terrace 3862.

Boys and Girls Schools

SUNNY CREST SCHOOL — A Boarding School for Retarded and Mentally Deficient Boys. Offering individual care and occupational training. A fully equipped development school. C. H. Masterson, Director, 3440 Manning Ave., Palms, Cal. Phone Culver City 3233.

POWERS SCHOOL — 103 N. SERRANO AVE. HEmpstead 2820. Ideal School for Boys and Girls. Kindergarten — Primary — French — Dancing — Music. Large playground. Auto service. Miss Margaret M. Powers, Director.

Hollywood Professional Children's School — Primary—Grammar—High School Grades. Morning sessions only. Individual instruction. Small classes. Rapid advancement. Rates very reasonable. 5402 Hollywood Blvd. VIOLA LAWLOR. WH. 3320.

MISS GRACE'S SCHOOL — WA. 0855. 335 So. Wilton Pl. WH. 5649. KINDERGARTEN AND GRADES. AUTO SERVICE. Day Pupils.

Flintridge Country School—Fifth Year — Day and resident. For girls and boys from Pre-school to Junior High School. Address Director, P. O. Box 796, R. F. D. 4, Pasadena, California. Telephone Glendale 1877-R, Glendale 3117-W.

WEST COAST SCHOOL — Boys 6-12 Years. A Small Low Priced School for well brought up normal boys. Where health, knowledge and morals are blended so as to beget happiness. Under developed boys made sturdy. Term begins Sept. 13th. Enter any time. For particulars, see, phone or write Maj. J. A. Smale, Hotel Rosslyn. FAber 3500.

Vocational Schools

WOLFE — Costume Designing, 948 W. 7th. DISTINGUISHED FOR THE SUCCESS OF ITS GRADUATES. Highest standards in the designing profession. Creation of Fashion. French Model Making. Pattern Making, Fashion Illustration, Cutting. Day or Eve. Oldest established and largest in the West. Start NOW.

Ambassador Schools, Inc. — 703 So. Catalina St. WA. 6540. DU. 6724. Fall Term Sept. 12th. Teachers: University graduates. California certificated. Coeducational. Kindergarten, Elementary, Junior High.

Schools and Colleges

Business Schools

Woodbury College — FOREMOST for FORTY YEARS. ONE of America's greatest business training institutions, giving superior instruction for high-salaried positions. All commercial courses. Strong faculty; high, university standards; close, personal attention. Exclusive methods develop greater efficiency and shorten time. Excellent positions secured. Enter any time—day and night classes. Select, nation-wide patronage. Wonderful spirit—you'll like it here. Get interesting catalog. Woodbury Bldg., 727 So. Figueroa St. TRinity 8491. BUSINESS ADMINISTRATION and HIGHER ACCOUNTANCY. Collegiate courses for young men and women of executive caliber who aspire to positions of leadership. Bachelor degree in two years. Big demand for graduates. Investigate!

CALIFORNIA COMMERCIAL COLLEGE —And Brownsberger. 2711 W. 6th St., Corner Rampart. Phone Fitzroy 1122. Exclusive school for Private Secretarial Training. Half-day office work if desired. Earn While You Learn. Easy payment plan—pay $12 a month. Living expenses and tuition may be earned by students coming from distant points. Positions assured all graduates. Spanish—class work or private lessons. Free Auto Parking.

PERSONALIZED INSTRUCTION — Enroll Now in One of 35 Day and Evening Courses. DAY and NITE. YMCA INSTITUTE FOR MEN AND WOMEN. 715 South Hope St. TRinity 4751.

L. A. Coaching School — Junior and Senior High School; Night School; Tutoring; Civil Service. 1609 West 9th St., at Corner Union. DUnkirk 1416.

MUSIC COURSE — BIBLE INSTITUTE OF LOS ANGELES. Free Tuition by Specialized Faculty. Prepares for every branch of Church Music activity. Courses in Voice, Piano, Organ, Violin, Theory and Notation, Sight Singing, Conducting, Harmony and Composition. Standard of Technique equal to best conservatories. Individual instruction in Voice, Piano, Organ, Violin at minimum rates. 536-558 So. Hope St. MEtropolitan 6701.

EFFICIENCY BUSINESS COLLEGE — Get Our Catalog. 747 S. Hill St. TUcker 2580.

Commercial Experts' Training Institute — Offers all Commercial Courses. High-class instruction. Satisfaction guaranteed or money back. Positions guaranteed. Day and evening classes. Enroll at any time. 909 South Hill Street. MEtro. 0351.

THE GLENDORA FOOTHILLS SCHOOL — THE BISHOP'S SCHOOL FOR YOUNG CHILDREN. Opens its tenth year September 19th. Phone Glendora 443-13 for appointment with Headmaster.

SAWYER SCHOOL OF BUSINESS — 805 South Flower St. TRinity 2376. UNIVERSITY TRAINED TEACHERS. Carefully Graded Classes— and strict attention to individual fitness insure success. SEND FOR "FACTS."

Military Schools

SOUTHWEST Military SCHOOL ["Builder of Manly Boys"] — Scholastic work—Primary, Intermediate and High School courses. Music—Piano, violin, string and reed instruments. Industrial—Woodworking, wood finishing and pattern making, iron molding and forging; automobile and airplane engine; ignition and automotive electricity. Fireproof dormitory. Fall term opens September 12th. Cherry Blvd. and 21st St., Long Beach, Calif. Mail address, Lock Box 488. Tel. Long Beach 334-182.

THE ONEONTA MILITARY ACADEMY — Accredited with the State University. High School, Elementary and Primary. Fall Term Opens Sept. 12. Boarding students enrollment limited to 100. Day students unlimited. For particulars, write or phone COL. M. CANYON SMITH, President, 1970 So. Fremont Ave., Oneonta Park, So. Pasadena, Calif. Phone ELiot 2830.

URBAN MILITARY ACADEMY — Satisfied parents year after year return their sons to this Great Outdoor School, because of outstanding leadership in WELL ROUNDED EDUCATION—24TH YEAR OPENS SEPT. 15. Enroll Now. 637 WILCOX ST. GL. 4187.

HARVARD SCHOOL — AN ACCREDITED SCHOOL FOR BOYS. TWENTY-EIGHTH YEAR OPENS SEPTEMBER 20th—R.O.T.C. unit. Sixth to twelfth grades inclusive. Rt. Rev. Joseph H. Johnson, D.D., Bishop of the Episcopal Diocese of Los Angeles, President. For information address the Headmaster, 1601 S. Western Avenue, Los Angeles, Calif.

California Military Academy — For young boys, 1st to 9th grades. Open all year. We teach boys how to study. Firm, kindly discipline. Fine gymnasium. Well equipped playground. Manual training. Piano, band, dancing. Day pupils may remain until 6 and on Saturdays. 22nd year. N. William Brick, 4001 Venice Blvd. (W. 16th.) Phone EM. 6675.

SAN DIEGO ARMY AND NAVY ACADEMY — "The West Point of the West." A fully accredited school preparatory to Colleges, West Point and Annapolis, with a Lower School for younger boys. Land and aquatic sports during entire year. Christian influence. The largest private school west of the Mississippi River. For catalogue, address COL. THOS. A. DAVIS, Pres. (late Capt. Sixth U. S. V. Infantry) Pacific Beach, California.

Non-Military Schools

Beverly School for Boys — Non-Sectarian & Non-Military. Day & Boarding School. 368 South Virgil Ave., Los Angeles. Telephone DUnkirk 1485. A JUNIOR AND SENIOR HIGH SCHOOL FOR SONS OF DISCERNING PARENTS. Men exclusively constitute the teaching staff. Education is the dominant note. Uniquely equipped science laboratory for individual experimentation. Ideally located in the Wilshire-Westlake Park districts. Large athletic field, tennis, basketball, baseball and other sports. For Annual Catalogue, Please Address the Secretary.

California Preparatory School — For Boys, Non-Military. Accredited School. Tenth Consecutive Year. Term now open in new fireproof buildings near Covina, Calif. A high-class College Preparatory School. Also grades five to eight, inclusive, separately housed and taught. Boarding and Day pupils. Catalogue. C. M. WOOD, Supt., Box T, Covina, Calif.

Girls—Boarding and Day Schools

GIRLS' COLLEGIATE SCHOOL — Country School for Resident and Day Pupils. Glendora Foothills. OUTDOOR LIFE A REALITY. Accredited East and West. Thirty-sixth year begins September 20th. Miss Parsons and Miss Dennen, Principals. City Office at Robinson's "Ask Mr. Foster." Tel. BR. 4791. Catalogue and View Book. Tel. Covina Ex. 43111. VISITORS WELCOME AT ANY TIME.

PAGE SCHOOL FOR GIRLS — All Grades and High School. Courses in Art, Music, Expression, Home Economics. Spacious grounds. Outdoor sports. Riding. Playground supervision and careful chaperonage. Emma E. Page, Principal, 4511 Pasadena Ave., Los Angeles. GArfield 4375.

MARLBOROUGH SCHOOL FOR GIRLS — Boarding and Day School Accredited to Eastern and Western Colleges. New Term Begins September 22. 5029 West Third Street. ADA S. BLAKE, A.B., Principal. Phone GR. 1156.

Dancing Schools

ERNEST BELCHER'S CELESTE SCHOOL of DANCING — Ballet, Character, Oriental, Grecian. 634 W. 15th St. (Information on request) WEst. 9052. Branches in Santa Monica, Long Beach.

CINDERELLA ROOF — PRIVATE INSTRUCTION DAILY. OPEN-AIR COLONNADE STUDIO. No Embarrassment—Expert Instructors. Supervision of MR. JACK ASCH. Tel. TRinity 6859 for Appointment.

Bible Training Schools

BIBLE INSTITUTE of LOS ANGELES — Training School For Christian Workers. Radio KTBI. DAY, EVENING, and CORRESPONDENCE COURSES. Carefully selected faculty. Complete curriculum. Healthful environment. Stimulating spiritual atmosphere. 536-558 So. Hope St. Fall term opened Sept. 12th. WE. 6701. John M. MacInnis, D.D., Dean; Charles E. Hurlburt, Supt.

FINANCIAL

NEW MERGER IN FINANCE FIELD

Commercial Mortgage Group Sold to National

Deal Reported as Involving Over $600,000

Total Resources of Company Now $30,000,000

Negotiations pending for several weeks to acquire the assets and business of the Commercial Mortgage and Commercial Loan companies of Los Angeles, a transaction involving more than $600,000, were completed and approved yesterday by the board of directors of the National Mortgage Company of California, according to an announcement made by James Long Wright, president of the latter company.

The board of directors also elected Eugene Webb, Jr., head of the Commercial companies, as vice-president and a member of the directorate and executive committee of the National Mortgage Company, and declared the regular semiannual dividend on the preferred stock, payable October 1. This is dividend No. 7.

OPERATIONS WIDE

In addition to its representation of several eastern life insurance companies, according to Mr. Wright, the National Mortgage Company has just been appointed by the Continental Bond and Investment Company of Baltimore as its exclusive loan agent for California, Washington and Oregon. The latter company specializes in the purchase of city mortgage loans ranging from 50 per cent to 60 per cent of the appraised value of improved and income-producing businesses and residential properties.

The Continental has just sold an issue of $6,000,000 of bonds, the entire proceeds of which will be utilized in the acquisition of Pacific Coast city mortgages through the National Mortgage Company at the rate of more than $1,000,000 a month.

GROWTH RAPID

The National Mortgage Company commenced business in June, 1924, with less than $100,000 of resources and now has a paid-in capital of $4,500,000, out of a fully subscribed capital of $5,000,000 and maintains lending offices in Los Angeles, San Francisco, San Diego and Fresno. In May of this year, the company acquired a controlling interest in the Security Housing Corporation of Los Angeles, the combined capital and surplus of the affiliated companies now aggregating $10,000,000 with resources in excess of $30,000,000.

"Earnings of the affiliated companies in the first six months of this year," Mr. Wright said, "were practically equal to the earnings for the entire year of 1926. Economies effected through combining company offices, executive staffs and managerial and clerical forces have contributed substantially to the increase in earnings and have resulted in a better service to our borrowing and investing clients."

DRIED FRUITS

NEW YORK, Sept. 13. (AP)—Peaches steady; standard, 8@8¼; choice, 8½@9; extra choice, 9½@10.

Other dried fruits unchanged.

Utility Service
Without Competition

GAS for St. Louis, and power and light for Indianapolis are furnished without competition by company which is earning interest charges over 5 times on its only bonds outstanding — which are available at

94¼ to yield about 6%

Details on Request

Howard G. Rath Company
Established 1910
INVESTMENT SECURITIES
Members L. A. Stock Exchange
612 Pacific Mutual Bldg. Los Angeles
Telephone TRinity 1164

Stock Market Inquiries—

. . . when directed to us will receive Personal and intelligent attention.

Our facilities are at your disposal.

Stock Department
Banks, Huntley & Co.
Members Los Angeles Stock Exchange
1212 Stock Exchange Bldg.
PHONE TRINITY 9161

A. M. Clifford
Investment Counselor and Financial Analyst

"No Securities to Sell"

Advises with clients upon Bond and Stock Investments.

Specializes in periodic reviews of clients' investments;—a most advisable measure.

Conducts special investigations and analytical research work.

Booklet upon request.

Stock Exchange Building Los Angeles

FINANCIAL INDEX

The following index will be found convenient for quickly locating information in this issue of The Times:

	Page
Bank clearings	15
Bond quotations	13
Business News	12
Citrus fruits	16
Cotton	12
Eggs, poultry (butter and eggs)	16
Flaxseed	16
Foreign exchange (money)	15
Grains	16
Live stock	16
Metals	16
Naval stores	16
Oil Field News	18
Produce, Los Angeles	16
STOCKS—	
Boston	14
Chicago	14
Los Angeles	16
New York Stock Exchange	15
New York Curb	14
New York Times averages	15
Salt Lake	18
San Francisco	18
Standard Oils	14

BANCITALY AND BANK OF ITALY GAIN

Giannini Holding Company Adds Nearly 5 Points to Record High Mark

Trading on the Los Angeles Stock Exchange yesterday continued in heavy volume with Bank of Italy and Bancitaly Corporation featuring the activity with sharp gains into new record high ground. Bank of Italy closed 3 points net higher at 204 1-2, after establishing a new peak at 205, while Bancitaly Corporation rose to 105 3-8 and closed at 105 1-8 for a net gain of 4 7-8 points.

Los Angeles-First National was irregular, selling off to 91 3-4, and closing 1-2 point net lower at 92. Los Angeles Investment added 5 cents to 2.75, and Southern California Edison common was fractionally higher at 38 1-2. Caterpillar Tractor, in the unlisted division, sold firm throughout the day at 39 1-2. Electrical Products and Central Investment held steady at 71 and 100, respectively.

Oil stocks moved irregularly. Richfield declined 1-4 to a close at 19, as did Standard Oil of California to 54 1-2. Union Oil of California advanced 1-4 point to 43 and Associates a like amount to 42. California Petroleum sold off 3-4 of a point to 22 1-4 and Shell Union lost a fraction to 26 1-2. Holly Development added 2 1-2 cents to 1.47 1-2.

Trading in the mining list was more evenly distributed, with Boundary Cone and Comstock Silver leading the activity. The former lost 1-2 cent to 4 1-2, while the latter added a cent to 7. Gold Ore held firm at 10 1-2 on a fair demand and Gold Dust sold at 5.

Statisticians to Hear Lack

M. D. Lack, formerly of the State Board of Equalization, and at present with the California Taxpayers' Association, will be the principal speaker before the regular monthly dinner meeting of the Western Statistical Association this evening at the Windsor Tea Rooms. His subject will be "The Value of Research in Government."

J. C. Bennett, also of the California Taxpayers' Association, will present a statistical method for "Projecting School Attendance" over a period of years.

KINNEAR ADDS SIX STORES TO CHAIN

NEW YORK, Sept. 13. (AP)—Kinnear Stores Company has acquired a chain of six department stores operated by the Sharood Company in the Middle West, which E. S. Kinnear, president, said he expected would add $1,000,000 a year to sales of the Kinnear company. This gives the Kinnear company twenty-three locations.

OIL RIVALRY GROWS KEENER

Marketing Under German Synthetic Process New Phase of World Struggle; Standard Wins Move

BY EARLE E. CROWE

While the Standard Oil companies and the Royal Dutch-Shell are scrambling over the surface of the globe looking for likely places to sink oil wells, the resourceful Germans have resorted to chemistry as the most effective weapon to protect the German nation in the world competition for petroleum supplies. And what is more to the point, as related in yesterday's news dispatches, the Germans will start this week to market synthetic oil and gasoline manufactured through the new secret process.

The artificial gasoline, according to the news from Berlin, is refined from oil extracted from lignite, and is the result of years of experiment. Plans to greatly increase production are under way, involving generators to break down 4000 tons of lignite daily and the increase of lignite production to 24,000 tons daily.

AHEAD OF TIME

Actual marketing of synthetic gasoline and the speeding up of operations to a commercial basis comes as somewhat of a surprise to the oil trade. It is reported that the German company plans to undersell natural gasoline in the German markets, and drive the Standard companies and the Royal Dutch-Shell out of the competition. This is aggressive rivalry, and probably antedates by several years the general expectation of the time when synthetic petroleum would become a factor in the world market.

To the Standard Oil Company of New Jersey and to the Royal Dutch-Shell group, this announcement, however, is not in the nature of unexpected news. This inference is deducible from the terse statement made several weeks ago by Walter Teagle, president of the New Jersey company when he announced the purchase by his company of the right to manufacture and sell artificial petroleum and gasoline produced under the patents of the German dye trust. Teagle's statement it was intimated, came as a rude shock to Sir Henry Deterding, managing director of Royal Dutch-Shell.

TEAGLE ACTS FIRST

From the events that have followed, it appears that the Standard Oil stole a march on Deterding. Both the Standard and the Royal Dutch had manifest an early interest in the experiments of Dr. Frederich Borgius, and each acquired a one-quarter interest in the patents. Deterding expected to share with the Standard the right to market and manufacture synthetic oil and gasoline if the process proved successful, but it now seems that the Standard has effectually shut out the Royal Dutch from participating in either the manufacturing or the marketing under the patents. The so-called "Heidelberg Agreement," which may assume outstanding importance in industrial and political history, gave to Teagle's company the sole selling agency, and left the Royal Dutch with only the right to share in the royalty profits.

From the German point of view, the development of the lignite process places Germany in a position independent of the natural supplies of the leading petroleum countries, provided the synthetic product is successful in actual use. In the face of the existing surplus world production of natural petroleum, there is no present significance to the American and the British companies. But the future is another question.

When, and if, the day arrives of exhaustion of natural petroleum supplies, the Standard Oil Company of New Jersey apparently will rest in an admirable strategic position. It will, under the Borgius patents, possess manufacturing and selling rights to which the Royal Dutch is excluded, and which evidently are rights of genuine value. Chemists, however, are busy people, and it is not improbable that other processes of equal value will come to light.

Oil Production Turns Lower as Seminole Drops

TULSA (Okla.) Sept. 13. (AP)—A decrease of 7528 barrels in the daily average production of crude oil in the United States was reported today by the Oil and Gas Journal for the week ending the 10th inst., as compared with the week previous. The light-oil decrease for the week was given as 13,573 barrels. The daily average production for the nation was 2,518,060 barrels, as compared with 2,525,588 barrels for the preceding week.

In the greater Seminole daily average production for the week again sank below the 450,000-barrel mark set by the operators by curtailment agreement. Production averaged 436,910 barrels a day, as compared with 451,410 barrels for the preceding week, a decline of 14,500 barrels.

The entire State of Oklahoma showed a decrease of 16,580 barrels, the Journal says. The drop in the entire Midcontinent area was given as 24,985 barrels average daily. Texas production showed a substantial decline with a heavy slump in the West Texas area, where a decrease of 8246 barrels average daily was registered. California reported a daily average gain of 11,500 barrels for light oil for the week.

Completion of Spreckels Bank Sale Reported

SAN DIEGO, Sept. 13. (AP) — Announcement was made today by F. J. Belcher, Jr., president of the First National Trust and Savings Bank, that a syndicate of San Diego men has completed negotiations with the J. D. and A. B. Spreckels Security Company of San Diego for the controlling stock of the First Trust and Savings Bank of San Diego, and for the recently completed John D. Spreckels Building. The purchase price was announced as approximately $6,000,000. The management of the bank is to remain practically the same, and no changes are to be made in the personnel, it was stated.

The First Trust and Savings Bank is the oldest and largest bank in San Diego, with resources of more than $26,000,000. The John D. Spreckels Building is thirteen stories in height and covers the entire block on Broadway from Sixth to Seventh.

Transfer of the bank stock and of the John D. Spreckels Building is to be made about November 1, Belcher stated.

Displays First Bale of Cotton

On display in the lobby of the Citizens' National Bank is the first bale of cotton ginned in the McFarland district of the San Joaquin Valley. The bale was grown by Pike & Fuller and bought by the Anderson, Clayton & Co. of Los Angeles. The cotton grades good middling with an inch and one-eighth staple. The variety is California acala, and the total returns to the grower from the bale, including by-products, exceeds $170.

The Citizens' National Bank has been closely identified with the cotton growing industry in California and executives of the bank regard the crop as one of the most promising in the long list of products of this State.

NEW ISSUES ON BOND MART

Total of Various Flotations Announced for Initial Offering Today Nearly $70,000,000

Inventories of investment houses in this market will be further augmented today with new flotations aggregating approximately $70,000,000 scheduled for public subscription.

Dillon, Read & Co., having arranged a $25,000,000 five-year 6 per cent loan for the Deutsche Bank of Berlin, next to the Reichsbank the largest banking institution in Germany, will offer the securities today in the United States, England, Holland, Switzerland and Sweden. Proceeds will be used principally for credits to middle-sized German companies which cannot economically borrow abroad and which have access only to short-term credits. The Deutsche Bank was organized in 1870 with its principal office in Berlin.

Debentures Out

An issue of $25,000,000 United Light and Railway Company gold debentures, 5½ per cent series of 1927, due August 1 1952, is being offered by a banking group headed by Otis & Co., at 99½ and interest to yield about 5.53 per cent. The company is owner of stock of the Detroit Edison Company and American Light and Traction Company with a present market value in excess of the principal amount of this issue, which will constitute the entire funded indebtedness of the company. The company also owns approximately all the common stock of several operating companies and controls others.

Canadian Liens Offered

A loan of $12,370,000 for the Province of Nova Scotia, in the form of twenty-five-year 4½ per cent debentures, is being offered by a banking group headed by Dillon, Read & Co., at 99 1-4 to yield about 4.55 per cent. Proceeds of the issue will be used to refund obligations amounting to $9,500,000 and to provide approximately $2,870,000 for capital expenditures, principally for highways and bridges and projects of the Nova Scotia Power Commission, which is a completely self-sustaining division of the provincial government. The debentures are a direct obligation of the province and are a charge upon all its revenue, moneys and funds.

Sugar Issues Announced

A new issue of $3,000,000 United Porto Rican Sugar Company 6 1-2 per cent secured sinking fund gold notes, series "A," with detachable stock purchase warrants, and an additional issue of 20,000 shares of the company's convertible participating cumulative preferred stock of no-par value, will be placed on the market today by a syndicate headed by Stein Brothers and Boyce, Robert Garrett and Sons, and Bond & Goodwin & Tucker, Inc. The notes are priced at 100 and accrued interest and the preferred stock at $50 a share and accrued interest, the yield on the notes being 6 1-2 per cent and on the stock, 7 per cent.

Steel Bonds Tendered

Interstate Iron and Steel Company has sold an additional issue of $1,500,000 5 1-2 per cent first mortgage sinking fund gold bonds, series "B," due May 1, 1946, to a syndicate composed of A. G. Becker & Co., A. B. Leach & Co., Inc., and the National Republic Company. The bonds will be offered today at 99 1-2 and accrued interest to yield about 5.55 per cent.

Rail Issue Out

P. W. Chapman & Co., Inc., and the Steneck Trust Company are heading a group to offer today $1,250,000 Hoboken Railroad and Terminal Company first lien 6 per cent sinking fund gold bonds at 99 and accrued interest to yield about 6.10 per cent. The bonds mature September 1, 1947. The company, through its subsidiaries, owns and operates a railroad and terminal property strategically located in the heart of New York Harbor at Hoboken, N. J.

London Daily Radio

BY ARTHUR W. KIDDY

Copyright, 1927, by New York Evening Post, Inc.

LONDON, Sept. 13. (By Wireless) Markets here today were lifeless, awaiting the result of the government loan in the afternoon. The tone was quietly steady. The reported resignation of India's Finance Minister, Blackett, confirms the grave view taken of the dropping of the bank-bill legislation.

In spite of the deficient labor supply the Rand output of gold for August constitutes a new record of 863,345 fine ounces.

The market closed dull after a quiet and steady day, with trading inactive in investment shares.

Total applications for the new 4½ per cent Treasury bonds amounted to £80,000,000, exceeding expectations. Allotment of £65,000,000 were made at the average price of about 99 3-8, slightly under the market estimates. This explains the dullness of the market, which also is now awaiting the details of the government's further conversion operations. Moreover, it is expected that an epidemic of new capital issues will be recommended in October.

The unsatisfactory point about the recent government conversions is that nothing is saved in annual debt expenses. Many explanations are given, but the chief one is that of the failure of the government to economize.

Most of the gold exchanges moved today in our favor, including those of America.

NET EARNINGS OF RAIL LINE LOWER

NEW YORK, Sept. 13. (AP)—The Buffalo, Rochester and Pittsburgh Railway earned only 17 cents a share on the preferred stock in the first half of 1927, in contrast to $3.24 a share on the common stock after preferred dividends, in the first half of 1926. Net income dropped to $10,398 from $520,510. The second quarter showed a net loss of $260,796.

SALES OF LIGGETT DRUG CHAIN GROW

NEW YORK, Sept. 13. (AP)—Sales of the 449 Liggett drug stores in the first eight months this year reached $18,007,587, an increase of $4,395,274 over the same period last year. August sales were $241,601 larger than a year ago. The stores are operated by the Louis K. Liggett Company, subsidiary of the United Drug Company of Boston.

CONDITIONS LOOKING UP IN ARIZONA

Monthly Survey by State Industrial Board Notes Marked Turn for Better

PHOENIX, Sept. 13. (Exclusive)—Through the Arizona Industrial Congress, publicity has been given to the fact that the Southern Pacific rail system last year spent $18,312,506 in this State. Completion of the Phoenix main line, a $16,000,000 job, took $8,812,000, while wages for 5000 employees absorbed $7,733,000, taxes $1,474,000 and supplies purchased nearly $800,000. Owing to the large increase in business through opening of the Phoenix line, general freight and passenger offices have been opened in this city.

The monthly report of the industrial body finds that all indications are for a very busy winter for the State, especially for its agricultural development sections, with the opening of such new areas as the Beardsley-Lake Pleasant project of the Pacific Development Company of Los Angeles, one that is being tapped by a spur of the Santa Fe system. The 40,000 acres of this project will be duplicated by the Roosevelt irrigation district, also in the Agua Fria River watershed, west of Phoenix. Eighty thousand acres will be benefited, north of Phoenix by a development contract with the Salt River Valley Water Users' Association, while a large grape-development project is starting forty miles east of Yuma, on the Wellton Mesa.

The cotton situation is good, with all prospects of a large yield and with remunerative prices for both long and short staples. Good conditions with respect to ranges and markets continue in the cattle and sheep industries. Mining still is marking time, as far as copper is concerned, with an item of progress noted in the starting of the Phelps Dodge lead smelter at Douglas.

COTTON MARKET

NEW YORK, Sept. 13. (Exclusive) The cotton market made another bad break of 45 to 55 points in the early trading today in following up the closing decline of 75 to 85 points of yesterday and about the same break as the latter in Saturday's trading. It was due to general liquidation following another sharp break at Liverpool and a continuance of the recent very favorable weather in over 80 per cent of the cotton belt.

A large amount of stop-order selling developed in the late trading of yesterday and such pressure was again the feature shortly after the opening decline this morning. This clearly indicated the very weak character of the speculative buying that followed the excited rise in the market last Thursday on the government's low crop estimate of 12,692,000 bales without linters against the traders' expectations it would be around 13,000,000.

The weather in the greater part of the belt has been of such a favorable average since that report was compiled to September 1 a great many in the street are now of the opinion the next government report due October 7 should show a larger crop in prospect than last week's figures.

At this morning's low levels October contracts sold at 21.25c, December and January about 21.50c, March 21.75c and May 21.80c. At those prices a maximum decline of 315 to 325 points was established from the high-record quotations reached in Thursday's bulge or equivalent to $15.75 to $16.25 per bale.

This induced a renewal of good trade buying after the end of the first hour today and the closing Liverpool cables showed some rallying tendency in that market from the continuous breaks of the last three days.

A sharp rally occurred from this on which the market was carried back to about 20 points over yesterday's closing from the general contract list and nearly 70 from the early low level before enough new liquidation and south selling developed to check the rally.

At Liverpool cotton futures made an extreme break of 32 to 35 English points from their closing prices of yesterday after spot cotton there had gone off 65 points to 11.67 pence for middlings. Cables said there had been extensive liquidation from all quarters on the market uncovering a large number of stop-loss orders.

The closing tone there was steadier, however, with the last prices showing a net decline of 21 to 28 points on the day against 13 to 15 that had been due to have met our closing prices of yesterday.

RANGE OF PRICES

NEW YORK	High.	Low.	Close.
October	22.32	21.25	21.88@21.90
December	22.33	21.52	22.20@22.21
January	22.35	21.55	22.19@22.21
March	22.58	21.74	22.41@22.43
May	22.78	21.85	22.52@22.55
NEW ORLEANS			
October	22.32	21.23	21.87@21.90
December	22.31	21.51	22.15@22.19
January	22.30	21.53	22.17@22.19
March	22.49	21.52	22.36
May	22.48	21.60	22.38

SPOT PRICES

NEW YORK, Sept. 13. (AP)—Cotton spot, quiet; middling, 22.10.

COTTONSEED OIL

NEW YORK, Sept. 13. (Exclusive)—Closing prices on cottonseed oil, with comparisons:

	Close.	Prev. close.
September	10.50@11.00	11.00@11.15
October	10.50@10.80	10.92@10.98
November	10.80@10.97	11.06@11.12
December	10.85@10.94	11.26
January	10.97@10.98	11.28@11.31
February	11.05@11.15	11.30@11.42
March	11.13@11.15	11.43@11.44
April	11.18@11.20	11.48@11.50
Spot	10.60@11.00	11.60@11.40

MACHINERY SALES REPORTED HIGHER

NEW YORK, Sept. 13. (AP)—The machinery and machine-tool industry has taken on a better tone and the sales trend is upward, says American Machinist. In Chicago there is a gain in activity. The market in Cincinnati was livelier. A gradual recovery in sales volume is reported from Cleveland and Indianapolis sees a better outlook in the number of inquiries being received. Improved financial conditions in the South, the result of higher crop returns, suggests a good fall trade.

BANK RATE RISE FORECAST

Steady Advance of Call Money Held as Forerunner to Advance in Bankers' Acceptance Charge

BY PAUL WILLARD GARRETT

[Copyright, 1927, by New York Evening Post, Inc.]

NEW YORK, Sept. 13.—Call money's forward creeping movement to its highest level in two months at 4½ per cent reveals a change in the plans of the Federal reserve system, which had bought governments heavily since the end of July, and forecasts an upward adjustment in bankers' acceptance rates before the week is out, in the opinion of the financial district.

By the same token that large purchases of government securities by the Federal reserve banks tended to keep money abnormally cheap during August, the completion of these purchases would stop the steady outpouring of funds into the market that has given the stimulant. Between the end of July and the 7th inst., holdings of government securities by the Federal reserve banks were increased from $385,000,000 to $499,000,000. In the month previous the increase had been relatively small.

At a season when the Federal reserve banks last year actually were selling securities and in consequence tightening money rates, they have this year been buying securities actively and therefore helping along the cause of easy money.

Since a substantial part of the $114,000,000 addition of government securities were bought in anticipation of the 15th inst. maturities, soon to be met, it is a reasonable conclusion that Federal reserve banks instead of buyers may for a time become onlookers in the market. If that is the case the stimulant that eased the patient probably will be withdrawn.

The withdrawal of this stimulant, even though the Federal reserve banks do not reverse their plans and begin to sell, would be all that nature needs to allow the normal and moderate advance in rates expected as an incident of the crop movement period.

For those who follow such matters year in and year out, it need scarcely be added that the approach of a tax date such as the 15th inst., involving, as it does, an enormous shift of funds, nearly always is accompanied by tightening in rates and immediately followed by ease. That is an influence of the moment for dearer rates, but is not so significant as the Federal reserve system's buying or selling program and the rapid ad-

(Continued on Page 15, Column 1)

INVEST IN SOUND BONDS

CALIFORNIA COMPANY

The retired investor living on the income from accumulated capital, and the man and woman working and saving for future independence, both find sound bonds a most dependable and convenient investment. Both receive the same trustworthy security, the same generous income, the same freedom from care and anxiety. CALIFORNIA COMPANY service is adapted to the needs of every class of conservative investor. We invite you to make use of it, regardless of the size of your investment funds.

Our offering list will be mailed you gladly on request, without obligation.

California Company BONDS
Pasadena Redlands
San Diego Riverside
Security Title Insurance Bldg
Sixth and Grand
Los Angeles

6% Tax Exempt Investment

Combining Security Convenience, and Income

Officers and Directors
GURDON W. WATTLES, Chairman of the Board, Director Farmers & Merchants National Bank.
H. H. COTTON, Chairman Executive Committee, Director Merchants National Trust and Savings Bank.
A. G. QUIRK, President.
JAMES O. MOORE, Vice-President.
B. P. HALL, Vice-President.
CLARENCE J. WALKER, Secretary.
J. BAUM, Business Manager, Los Angeles Times.
LOUIS M. COLE, Royal Packing Co.
L. W. DENISON, Real Estate and Investments.
IRVING H. HELLMAN, Vice-President Merchants National Trust & Savings Bank.
MARCO H. HELLMAN, Vice-President Merchants National Trust & Savings Bank.
R. H. LACY, Lacy Manufacturing Co.
THOS. C. RIDGWAY, Pres. California Bar Assn.
VICTOR H. ROSSETTI, Vice-President Farmers & Merchants National Bank.
RUSSELL McD. TAYLOR, Insurance.

REAL estate security averaging over thirty for one; $1,000 and [illegible] denominations with convenient [illegible] maturities; a full 6% income exempt from Federal Income Tax and California Personal Property Taxes, all are combined in our 6% Municipal Improvement Certificates.

These certificates represent actual proportionate ownership of an equal amount of carefully selected bonds deposited with the Farmers and Merchants National Bank of Los Angeles, Trustee. These deposited bonds are a direct lien on specific real property ranking ahead of all mortgages, present or future.

No matter what your investment requirements, you will find these certificates worth investigation. Your name and address in the margin of this advertisement will bring you full details without obligation.

MUNICIPAL BOND COMPANY
1110 Hellman Bank Building
Phone: TRinity [illegible]
LOS ANGELES
817 John D. Spreckels Bldg., SAN DIEGO

NEW YORK BOND PRICES

NEW YORK, Sept. 13. (AP)—While stiffening of money rates, preliminary to the payment of income taxes on the 15th inst., resulted in considerable liquidation of high-grade mortgages, spirited buying developed in a few of the lesser-grade and semispeculative issues. Offerings in some instances were fairly large, but the general belief that the tightening of credit charges is only temporary had a tendency to limit recessions to small fractions.

Medium-priced railway liens, most of them bearing low coupon rates, were the leaders in buyers' favor. A number of such issues were bid up 1 to more than 2 points to new peak prices, notably 4 per cent bonds of the Wisconsin Central, Pennsylvania, Southern Railway, Pittsburgh, Cincinnati, Chicago and St. Louis, and the St. Paul certificate 4½s. Convertibles also were strong, including Erie "D" 4s and Delaware and Hudson 5s.

The quotations represent sales of bonds (in thousands of dollars) and the high, low and closing prices in the order given. To expedite transmission, the close is omitted when the same as the low, and both low and close when same as high.

DOMESTIC

	(Sales in $1000)	High.	Low.	Close.
Adams Exp. col. tr. 4s..	11	85	....	....
Ajax Rubber gold 8s.....	1	107½	....	....
Am. Agr. Chem. 7½s....	3	103⅝	103½	....
Am. Cotton Oil 5s......	2	99	98⅞	99
Am. Smelting 6s........	3	106½	....	....
Do. 5s	16	102⅝	102½	102⅝
Am. Sugar Ref. 6s.......	3	104⅝	104⅝	104⅝
Am. Tel. & Tel. 5½s....	21	106⅛	106	....
[illegible]				

UNITED STATES GOVERNMENT BONDS

[illegible]

FOREIGN

[illegible]

Conservative Bonds

We offer, subject to prior sale:

MUNICIPAL BONDS

	Rate	Maturity	Yield
City of San Francisco	4½	1942-64	4.10
City of Los Angeles	4½	1955-59	4.15
Los Angeles School Dist.	5	1950-54	4.20
City of Pasadena	4¾	1949-53	4.20
Glendale Un. High School Dist.	5	1961-66	4.25
Huntington Pk. Un. Hg. Sch. Dist.	5	1960	4.25
City of Auburn	5	1949-51	4.25

RAILROAD & PUBLIC UTILITY BONDS

	Rate	Maturity	Price	Yield
New England Gas. & Elec. Assn.	5	1947	99	5.08
Chicago Rock Isl. & Pac. Ry. Co.	4½	1952	95	4.85
Canadian National Railway Co. (Guaranteed by Domin. of Can.)	4½	1957	98½	4.58
Iowa Nebraska Light & Power	5	1957	96½	5.22
Associated Public Utilities Corp.	5	1947	91	5.75
Peoples Light & Power Corp.	5½	1941	97	5.80
Peoples Light & Power Corp.	6	1962	98	6.15
Alabama Water Service	5	1957	96	5.27

CORPORATION BONDS

	Rate	Maturity	Price	Yield
Sinclair Consolidated Oil Corp.	6	1930	99	6.37
Mortgage Insurance Corp.	6	1931-35	100	6.00
Home Service Company	6½	1942	100	6.50
Far West Coast Properties	6	1942	100	6.00
San Jose Medico Dental Bldg.	6½	1946	100	6.50
Mayfair Hotel (Sun Realty Co.)	6¼	1942-44	100	6.25

FOREIGN BONDS

	Rate	Maturity	Price	Yield
Commonwealth of Australia	5	1957	98	5.12
Government of Argentine	6	1960	99½	6.05
City of Sao Paulo	6½	1957	98	6.65
Hungarian Cen. Mut. Credit Ins.	7	1937	98½	7.50
State of Bavaria, Germany		1928	disc.	5.37
Province of Callao, Peru	7½	1944	99	7.60

R. E. CAMPBELL & COMPANY
MUNICIPAL —BONDS— CORPORATION
STREET LOS ANGELES PHONE TRINITY 4117

Since 1893 Frick, Martin & Co. with its direct predecessors, has served Southern California Investors

We shall be pleased to furnish detailed circular descriptive of this attractive offering.

GUARANTEED

By a Strong State Supervised Company

WHEN you invest in Mortgage Insurance Corporation Insured First Mortgage 6% Certificates, your investment is secured by a participating interest in many small first deeds of trust on improved real estate, appraised at over twice the issue.

Furthermore, payment of both principal and interest on each deposited lien is insured and guaranteed by the Mortgage Insurance Corporation, under the strict provisions of the California Mortgage Insurance Act. Along with United States Government Bonds and California Municipal Bonds, these certificates are automatically a legal investment for California Savings Banks, Insurance Companies and Trust Funds, and are protected by many legal safeguards.

Maturities 1928-1938

Prices to yield 6%

Frick, Martin & Co.

647 S. Spring Street — Telephone TRinity 4911

LOS ANGELES

Pacific-Southwest Bank Building, Pasadena

New Issue

$3,000,000

The United Porto Rican Sugar Company

Incorporated under the Laws of Maryland

6½% Secured Sinking Fund Gold Notes Series A

With Detachable Stock Purchase Warrants

To be dated September 1, 1927 — To mature September 1, 1937

Authorized $6,000,000; to be presently outstanding, $3,000,000. Semi-annual interest, due March 1 and September 1, payable in New York City at the office of GUARANTY TRUST COMPANY OF NEW YORK and in Baltimore at the office of UNION TRUST COMPANY OF MARYLAND, Paying Agents, in United States gold coin of the present standard of weight and fineness, without deduction for normal Federal income tax not in excess of 2%. The Company will refund personal property taxes up to five mills (or the equivalent in state income taxes) upon presentation of tax receipt or satisfactory equivalent thereof within sixty days of time such taxes are due and paid. Coupon Notes registerable as to principal, in denominations of $1,000 and $500.

A Sinking Fund of 5% per annum of the maximum amount of Notes at any prior date outstanding, payable quarterly, the first payment to be made March 1, 1928, will be used for the acquisition and cancellation of Notes either by purchase in the open market or by call at the then current redemption price. Callable as a whole or in part at 107 and accrued interest on any interest date to and including September 1, 1930, upon 60 days' notice; thereafter less 1% per annum for each subsequent year to maturity.

UNION TRUST COMPANY OF MARYLAND, Trustee

Each Note will bear a detachable warrant entitling the holder to purchase on or before September 1, 1931, shares of Common Stock of the Company at $75 per share, at the rate of 5 shares for each $1000 Note. The Company will issue no fractional shares of Common Stock.

CAPITALIZATION

Upon completion of present financing

	Authorized	Outstanding
Ten Year 6½% Secured S. F. Gold Notes, due 1937 (this issue)	$6,000,000	$3,000,000
Convertible Participating Cumulative Preferred Stock (no par)	} 285,000 shares	39,755 shares
Common Stock (no par)		106,104 4-5 shares

Under the Charter the Preferred shares to be issued are limited to a maximum of 110,000 shares.

Additional Notes may be issued against the pledge of not less than an equal amount of notes of subsidiaries; the first $1,000,000 of which notes of subsidiaries may be issued for the fair value not exceeding cost of assets acquired after June 30, 1927, and thereafter such notes of subsidiaries cannot be issued for more than 50% of the fair value not exceeding cost of such additional assets.

Mr. M. A. Walker, President of the Company, summarizes as follows:

Properties: The United Porto Rican Sugar Company owns 97% of the outstanding capital stock of The Juncos Central Co., 98% of the outstanding capital stock of Central Pasto Viejo, Inc., 87% of the Preferred and 83% of the Common stocks outstanding of Caguas Sugar Co., Inc., and 100% of the capital stock of Central Cayey, Inc., which last-named company represents only a small investment. These subsidiary companies located in the eastern part of Porto Rico together constitute a complete producing unit, with over 16,000 acres of cane land owned in fee, four modern and fully equipped mills of over 500,000 bags per annum grinding capacity, 101 miles of railroad, rolling stock and other equipment, together with warehouses and terminals providing adequate harbor facilities.

Security: The present issue of $3,000,000 Notes will be secured by deposit with the Trustee of an equal par amount of notes, and all of the stock now owned of controlled subsidiaries (except Directors' qualifying shares.)

Messrs. Whitman, Requardt and Smith, Engineers of Baltimore, Md., have appraised the physical properties of The United Porto Rican Sugar Company's subsidiaries as of January 1, 1926, at a depreciated fair value of $8,872,717. Since that date there has been a substantial net increase in the capital assets due to additions and improvements in excess of depreciation for the period.

Earnings: For the crop year ended June 30, 1927, being the first period during which these properties have been operated as a unit under the present management, consolidated net earnings of The United Porto Rican Sugar Company and its subsidiaries, before interest, depreciation, income taxes and proportion of profits applicable to minority interests, amounted to $1,115,727.24, equivalent to over 5½ times annual interest charges on these Notes to be presently outstanding. These earnings were derived from a production of 374,452 bags (250 pounds per bag.)

On an average annual production of 221,307 bags the combined net income of the only two subsidiary companies which have been in operation for the twelve-year period ended June 30, 1927, before interest, depreciation and income taxes, averaged $665,000 per annum.

Assets: Giving effect to the completion of the present financing, consolidated net current assets and growing cane as of June 30, 1927, amounted to $1,484,411.17, with a ratio of better than 3⅓ to 1, and net tangible assets, including receivables, amounted to $7,242,087.72, equivalent to over $2,400 for each $1,000 Note to be presently outstanding.

Equity: The capital stocks of the Company will represent an actual paid-in capital and earned surplus in excess of $4,500,000, or over 150% of the amount of these Notes to be presently outstanding, and current quotations for stocks to be presently outstanding indicate a market value in excess of $6,000,000 junior to this issue.

Purpose: The proceeds from the sale of these Notes and the concurrent sale of 20,000 shares of Preferred Stock will reimburse the Company for capital expenditures made in acquiring minority stocks in subsidiaries, for retirement of $1,650,000 of funded debt, and will provide funds for further development of properties, for additional working capital and for other corporate purposes.

Price 100 and accrued Interest

The statements herein contained have been obtained from sources which we deem reliable but are not to be construed as representations or warranties on our part or as a guarantee by us.

Drake, Riley & Thomas — Los Angeles

Stevens, Page & Sterling — Los Angeles

The Morton Seidel Company — Los Angeles

Stein Bros. & Boyce — Baltimore

Farr & Company — New York

The above issue of notes having been oversubscribed by dealers, public subscriptions will be accepted subject to prior sale.

Free from cares

YOUNG at sixty and seventy—successful, with time for healthful recreation—that is the modern way.

Through our Trust Service you are relieved from details of investment and property management. Inquire into the ways in which the Citizens Trust and Savings Bank is able to assist you.

An interview, confidential and without obligation, can be arranged with our Trust Officers at any time.

FIFTH & SPRING STREETS
CITIZENS NATIONAL BANK
CITIZENS TRUST & SAVINGS BANK
736 South Hill Street — 308 South Broadway
BRANCHES THROUGHOUT LOS ANGELES

Tax Exempt

THE investor who owns California Street Improvement Bonds, regardless of the aggregate amount, is receiving a full tax free return on his investment.

Street Improvement Bonds issued under the California Improvement Acts are tax free in California and exempt from Federal normal income and surtax.

Send for our descriptive booklet together with current offerings.

Name ....

Address ....

T-9-14

The Elliott-Horne Co.
623 South Hope St.
Los Angeles
BOND DEALERS SINCE 1904

SUCCESSFUL MANAGEMENT

The able management of the PICKWICK CORPORATION has been amply demonstrated by the successful expansion and steady increase in earnings which this Corporation has shown consistently year after year.

This proven record of successful operations is a highly important factor in the strength and dependability of PICKWICK CORPORATION Preferred and Common Shares, which pay dividends quarterly.

Call or write for full details.

Securities Department

PICKWICK CORPORATION
801 Van Nuys Bldg.
LOS ANGELES
Phone FAber 1643

Security Title Insurance and Guarantee Company
Independent, Statewide Title Service
Offices in 17 Counties of California
Los Angeles Office: Security Title Insurance Bldg.
530 West 6th Street. Phone TR. 0111.

NEW YORK CURB STOCKS

NEW YORK, Sept. 13. (AP)—Buying of various industrial and public-utility stocks which appear attractive to speculators for special reasons, and an upward surge of railroad shares in the late hours, were the outstanding features in today's curb market. There were numerous irregularities, including losses running as high as 3 points or more.

Public utilities failed to show group strength, but both Philadelphia Electric and United Gas Improvement mounted rapidly, accompanying a revival of rumors that the former is to be absorbed by the latter. Directors of United Gas Improvement have before them a petition from Philadelphia Electric stockholders proposing a lease for a long term rather than acquisition of stock.

Celanese Corporation shares, both old and new, gave a demonstration of pronounced strength in further reflection of the excellent prospects in the rayon industry, the preferred jumping 11 points and the new common more than six to new peak prices.

New York Central new common, traded in on a "when issued" basis, responded to strength of the road's old stock on the "big board" by climbing about 5 points to 163 5-8, the highest at which it has ever sold. Lackawanna Securities also was strong in the late dealings, rising nearly 2 points above yesterday's close after having established a new low record in the earlier trading.

Oils changed hands in large numbers, but price changes were not large, with the exception of Gulf Oil and Prairie Pipe Line, which advanced a point or more. Bancitaly Corporation spurted ahead more than 4 points to 105 on revival of talk of a split-up of the stock.

Weak spots included Curtis Publishing, Auburn Auto, Dominion Stores, Metropolitan 5 and 10, United States Gypsum and several other specialties.

The closing price is omitted when same as the low, and both low and close when same as the high.

Stocks—	(Sales in Hundreds)	High	Low	Close
Aero Supply B	1	9¾	....	....
Am. Arch.	350	67	65	66
Am. Cent. Oilfields	240	91	85	90
Amn. Explor.	22	1½	1⅜	1½
Am. Gas & El. XD	6	107½	106½	107½
Am. Hav. S. S.	1	14¾	....	....
Am. Light & Trac. AS	225	179½	179	....
Am. Mfg. Co. AS	25	90	....	....
Am. Maracaibo	2	3¾	....	....
Am. Pow. & Lt. pfd. AS	10	104	....	....
Am. Rayon	1	15	....	....
Am. Rolling Mills	2	66½	66¼	66½
Am. Superpower A	3	38¼	38⅛	....
[illegible]	[illegible]	[illegible]	[illegible]	[illegible]

AS—Asked price. XD—Ex-dividend. XR—Ex-rights.

CHICAGO STOCKS

Sales yesterday on the Chicago Stock Exchange, furnished by Logan & Bryan, 629 South Spring street:

	High	Low	Close
[illegible]	[illegible]	[illegible]	97
[illegible]	[illegible]	[illegible]	85½
[illegible]	[illegible]	[illegible]	113½
[illegible]	[illegible]	[illegible]	[illegible]

MARKET FLASHES

NEW YORK, Sept. 13. (AP)—Stocks, strong; Telephone issues at new high.
Bonds, steady; Cities Service Power 5s sag from record high.
Foreign exchanges, firm; Swedish currency at new 1927 peak.
Cotton higher; unfavorable weather forecast.
Sugar, easy; European selling.
Coffee, steady; trade buying.

CHICAGO, Sept. 13. (AP)—Wheat weak; increased Canadian crop estimate.
Corn easy; free country selling.
Cattle, irregular.
Hogs, steady to higher.

Sales	Stock	High	Low	Close
300	Bendix Corp.	54	53½	54
1,700	Borg & Beck	72¾	70¾	72
200	Comw. Edison	155¼	154½	155
50	Crane Co.	47½	47⅛	47½
1,300	Chgo. Yellow Cab	38¾	38⅜	38⅝
570	Fair	34⅛	33	34⅝
150	Ills. Brick	42	42	42
1,150	Mid. West. U.	114½	112	114
2,450	Mont. Ward	77¾	73¾	77⅛
2,900	Morgan Litho.	66	65½	66
520	Pines Winter	32½	31½	32⅝
3,400	Sears Roebuck	75¾	73⅞	74⅞
3,100	Stew. Warner	67½	66¾	67
250	Swift & Co.	122	120	121¾
125	Swift Intl.	25½	25⅛	25⅛
100	Thompson, Jr.	54	54	54
50	Un. Bis.	48½	48⅛	48⅝
710	U. S. Gypsum	109¼	101	102
[illegible]	[illegible]	[illegible]	[illegible]	[illegible]

BOSTON STOCKS

Quotations yesterday on the Boston Stock Exchange, furnished by E. A. Pierce & Co., 511 West Sixth street.

	Bid.	Asked.		Bid.	Asked.
[illegible]	[illegible]	[illegible]	[illegible]	[illegible]	[illegible]

STANDARD OILS

[Furnished by E. A. Pierce & Co., 515 West Sixth street.]

	Bid.	Asked.		Bid.	Asked.
Galena Signal, com.	8	8¾	Solar Refg.	182	188
Galena Signal, old pfd.	43	46	South. Pipe	18½	19
Galena Signal, new pfd.	35	40	S. Pa. Oil	33	33¾
Gulf Oil	91	92¼	S. W. P. Oil	67	72
Humble Oil	61¾	62	S. O. Ind.	73½	73⅝
Illinois Pipe	161¾	162½	S. O. Kan.	16¾	17⅜
Imperial Oil	53⅝	54¼	S. O. Ky.	123	124
Indiana Pipe	68	69½	S. O. Neb.	44¾	45¾
			S. O. Ohio	75	85
			Do. pfd.	120	122
			S. & Finch	17	17½
			Vacuum Oil	127¾	128½

6½% to 7% Income From Two Attractive First Mortgage Bonds

FREE FROM CALIFORNIA TAX

FIRST MORTGAGE SECURITY, a 6½% to 7% income, and exemption from California Personal Property Tax are the exceptional investment features combined in our recent offering of two sound California Bonds, priced at par. We believe every conservative investor will find these issues an attractive opportunity for increasing the net return from his security holdings.

Both issues constitute direct first mortgages on well-located California business and residential property, appraised in each case at approximately three times the amount of the loan. Responsible ownership and management of both properties furnishes strong additional protection.

LA CUMBRE ESTATES CORPORATION
First (Closed) Mortgage 6½% Sinking Fund Gold Bonds, due 1938

BARNES REALTY CORPORATION
First (Closed) Mortgage 7% Sinking Fund Gold Bonds, due 1937

Send name and address in the margin of this advertisement for additional information concerning these bonds.

WHITNEY, CARTER & CO.
Title Insurance Building, Los Angeles
Telephone TRinity 5734
SEATTLE SAN FRANCISCO SAN DIEGO

Phone TRINITY 5276 — Miles S. Gregory & Co. — Member Los Angeles Stock Exchange
1300 L. A. STOCK EXCHANGE BLDG.
630 SOUTH SPRING STREET

House Hunting Easy Through ...

NEW ISSUE

$1,250,000

Hoboken Railroad and Terminal Company

First Lien Six Per Cent Sinking Fund Gold Bonds
(Closed Issue)

Dated September 1st, 1927 Due September 1st, 19..

Principal and semi-annual interest (September 1st and March 1st) payable at the office or agency of the Company in either New York City or Chicago. Interchangeable denominations $1,000 and $500. Interest payable without deduction of that portion of any Federal Income Tax not in excess of two per cent. Refund of certain California, Connecticut, District of Columbia, Iowa, Kansas, Kentucky, Maryland, Massachusetts, Michigan, Minnesota, New Hampshire, Pennsylvania and Virginia taxes, upon timely and proper application, as provided in the Trust Agreement. Redeemable as provided in the Agreement. The Seaboard National Bank of The City of New York, Trustee.

The Hoboken Manufacturers' Railroad Company operates under the jurisdiction of the Interstate Commerce Commission.

Business: The Hoboken Railroad and Terminal Company, through its subsidiaries, Hoboken Manufacturers' Railroad Company and Hoboken Terminal Properties, Inc., owns and operates a railroad and terminal property strategically located in the heart of New York Harbor at Hoboken, New Jersey.

The Hoboken Manufacturers' Railroad Company, a New Jersey corporation, locally known as the Hoboken Shore Road, operates under lease until June, 2005, an electric and steam railroad extending along the Hudson River waterfront of Hoboken. It provides the only rail connection between the railroads entering the port of New York from the New Jersey side and a number of important ocean steamship lines with sailings to and from foreign ports. In addition, it serves local shippers and industries of Hoboken and surrounding territory. The Company operates over a total trackage of approximately 11 miles, part of which was constructed during the ownership and operation of the property by the War Department and the road and equipment have been kept in good condition by constant repairs and replacements.

The entire capital stock of the Hoboken Manufacturers' Railroad Company, because of the strategic location of its properties, was purchased by the War Department in 1917, and until 1927 continued under the ownership and operation of the Government. During the World War it served as a point of embarkation for troops and supplies going to Europe and was an important factor in the operations of the War Department.

The Port of New York Authority, a commission created by compact between the States of New York and New Jersey, and ratified by Congress, in its annual report dated January 15th, 1926, refers to the Hoboken Shore Road as "one of the most important facilities from the standpoint of inherent potentialities in the Port District. Though less than a mile and a half in length it is an indispensable link between the rail and water carriers of freight of New York Harbor. It has direct and exclusive access to the great steamship piers of Hoboken, on the one hand. On the other, it is physically united with the tracks of Belt Line No. 13 and through that line with all the trunk lines whose terminals are on the New Jersey shore." The following trunk line railroads interchange freight traffic with the Hoboken Manufacturers' Railroad or "Hoboken Shore Road": Baltimore and Ohio Railroad, Central Railroad of New Jersey, Delaware, Lackawanna and Western Railroad, Erie Railroad, Lehigh Valley Railroad, New York Central Railroad and Pennsylvania Railroad. Through these roads connections are made with all transcontinental lines.

The Hoboken Terminal Properties, Inc., a New Jersey corporation, owns in fee valuable waterfront and pier property in the midst of the shipping and industrial activity of New York Harbor. On this property are located warehouses and an open pier for the docking of ocean steamers.

Earnings: Day & Zimmermann, Inc., Engineers, after an exhaustive investigation, have found that if satisfactory service is rendered, there is an annual potential freight business amounting to 740,000 net tons which will be available to the Hoboken Manufacturers' Railroad. On the basis of 740,000 tons business and the increased rates recently granted by the Interstate Commerce Commission and The Trunk Line Association, Day & Zimmermann, Inc., have estimated the annual earning power of the Hoboken Manufacturers' Railroad as follows:

Gross Revenue	$965,346
Operating expenses, including rentals, maintenance and taxes (other than Federal Income Taxes)	736,566
Balance available for interest, depreciation and Federal Income Taxes	$228,780
Maximum annual charges on this issue	$ 75,000

Sinking Fund: The Trust Agreement securing these bonds will provide for a sinking fund payable annually beginning March 1st, 1929, and continuing throughout the life of this issue, the operation of which, through purchase in the open market or by redemption, is calculated, based upon net income percentages, to retire the entire issue on or before maturity.

Management: The management is in the hands of men familiar with the properties, whose experience in the railroad field assures efficient operations, the rendition of satisfactory service, and further development of the business. The Board of Public Utility Commissioners of New Jersey has approved the acquisition by the Hoboken Railroad and Terminal Company of the stock of Hoboken Manufacturers' Railroad Company and the acquisition of the waterfront property by Hoboken Terminal Properties, Inc.

These bonds are offered when, as and if issued and received by us, and subject to the approval of Counsel, Messrs. Chapman and Cutler.

Price 99 and Accrued Interest, to Yield About 6.10 Per Cent

Steneck Trust Company — HOBOKEN, N. J.
P. W. Chapman & Co., Inc. — NEW YORK CHICAGO
Drake, Riley & Thomas — LOS ANGELES

The information contained herein, while not guaranteed, has been obtained from sources believed to be reliable.

STOCKS AGAIN TURN UPWARD

(Continued from Twelfth Page)

[illegible]

FORECAST IN BANK RATE

(Continued from Twelfth Page)

[illegible]

NEVADA MINES

[illegible]

MARKET AVERAGES

[illegible]

COMPLETE NEW YORK STOCK EXCHANGE REPORT

NEW YORK, Sept. 13. (AP)—Following is the complete closing list of today's transactions in stocks on the New York Stock Exchange:

Div. $ per sh.		Sales.	High.	Low.	Last.	Net change.	Closing bid.
3	Abitibi Power & Paper	3,900	108⅝	105⅝	108	+2¼	107½
7	Abraham & Straus pfd (o.l.)	20	111½	110	111½	.....	110
	Advance Rumely	700	11⅝	11¼	11⅝	.....	11⅛
	Advance Rumely pfd	700	35	33⅝	35	—½	34½
	Ahumada Lead	600	5	4⅞	4⅞	+⅛	5
6b	Air Reduction	1,200	185¼	184	185	+3	183
	Ajax Rubber	300	8⅞	8⅝	8⅝	—⅛	8⅝
	Alaska Juneau Gold	100	1⅝	1⅝	1⅝	+⅛	1½
2	Albany Perf. Wrap. Paper	200	27½	27	27	—⅞	27
6	Allied Chemical & Dye	8,200	164¼	161½	164¼	+3½	162½
	Amalgamated Leather						
3	Amerada Corporation	100	15½	15½	15½	+1	15⅛
	American Agricultural Chemical	400	30	29½	30	+¼	29½
	American Agricultural Chemical pfd.	1,900	15⅝	14⅝	15⅝	+1	14⅞
2	American Bank Note	2,900	49½	45	48⅝	+1⅝	48½
3	American Bank Note pfd	300	72¼	69⅝	72	+2½	71⅝
	American Beet Sugar	400	63	61	62	+1⅝	61
	American Bosch Magneto	400	20	20	20	—⅜	19½
1.60a	American Brake Shoe Foundry	14,100	25	22⅝	24½	+2¼	24½
7	American Brake Shoe Foundry pfd	100	44	44	44	+⅝	44
	American Brown Boveri Electric	200	122	122	122	+1	121½
	American Brown Boveri pfd (o.l.)	800	10	9⅞	9⅞	—⅝	9
2	American Can	10	50	50	50	.....	50
7	American Can pfd	22,200	63⅝	62¼	63½	+1¼	63½
6	American Car & Foundry	100	134	134	134	.....	133½
3	American Chicle	1,100	103½	103	103	—⅝	103
.60	American Drug Syndicate	400	59⅝	59	59⅝	+1⅝	59
	American & Foreign Power	200	13¼	13	13¼	+⅛	13⅛
7	American & Foreign Power pfd	8,000	26⅛	23⅝	25¼	.....	25½
	American Hide & Leather	600	107	106	106	—1	106
2.40	American Home Products	300	10⅝	10⅜	10⅜	.....	10⅜
	American Home Products rts.	2,400	51⅝	50½	51	—⅝	51
10b	American Ice	1,300	1⅛	1¼	1⅛	—⅛	.....
2	American International Corporation	800	28⅝	27½	27½	—⅝	27½
	American-La France Fire Engine	8,700	55⅞	53¼	55	+1⅞	55
	American Linseed	900	7⅞	7⅝	7⅝	+⅛	7⅝
	American Linseed pfd	600	52	51	51⅝	+½	51
8	American Locomotive	300	79⅝	79⅛	79⅝	+¼	79¼
3	American Machinery & Foundry	x200	108	107⅝	108	.....	107½
3	American Metal Company	400	113⅝	112	113¼	+2⅝	113
3	American Piano	1,000	44⅝	44	44	+1⅛	44⅛
7	American Piano pfd (o.l.)	500	37⅝	35½	36⅝	—1⅛	36⅝
1a	American Power & Light	10	94	94	94	—1	92⅝
1	American Radiator	2,700	66⅝	65¼	65⅞	+⅝	65½
6	American Railway Express	100	135¼	135¼	135⅝	—⅝	135¼
	[illegible]	[illegible]	[illegible]	[illegible]	[illegible]	[illegible]	[illegible]
7	Dodge Bros. "A"	4,200	19⅛	18⅝	19	+⅝	18⅞
7	Dodge Bros. pfd	600	70⅝	69⅝	70	—½	69⅝
1	Dome Mines	2,400	10⅛	9⅝	10	+⅛	9⅝
4	Dunhill International	300	51⅝	51½	51½	—¼	51
3.30b	Du Pont de Nemours	6,700	318½	311¼	318½	+6½	318
8b	Eastman Kodak	400	167	165⅝	167	+½	163¼
2	Eaton Axle & Spring	1,500	29¼	28⅝	29⅛	+⅝	29
	Eisenlohr & Bros.	100	12¼	12¼	12¼	.....	12
6.30b	Electric Auto Lite	100	97½	97½	97½	+½	97½
	Electric Boat	8,100	20⅛	19⅝	20	+¼	20
	Electric Power & Light	4,200	26⅝	25⅞	26⅝	+⅝	26½
7	Electric Power & Light pfd	200	106½	106⅝	106½	.....	106⅝
	Electric Refrigeration	1,300	14⅛	14	14	—⅛	14
	Electric Refrigeration rts.	5,400	½	⅛	⅛	+⅛	...
	[illegible]	[illegible]	[illegible]	[illegible]	[illegible]	[illegible]	[illegible]
3	Northwestern Telegraph	300	56	53½	54	+⅛	54
	Norwalk Tire & Rubber	100	2⅝	2⅝	2⅝	—⅛	2½
2	Oil Well Supply	100	35	35	35	.....	35
	Omnibus Corporation	200	12⅝	12½	12½	.....	12⅝
4	Oppenheim Collins	900	77⅝	76⅝	77⅝	+1⅝	76⅝
2	Orpheum Circuit	100	26½	26½	26½	+½	26
6	Otis Elevator	100	142⅝	142⅝	142⅝	—1⅛	142
6	Otis Elevator pfd	100	121	120	120	—1	121
	Otis Steel	100	9⅝	9⅝	9⅝	.....	9⅝
4	Outlet Company	300	68	68	68	+1	68
5b	Owens Bottle	100	78½	78½	78½	.....	78
2	Pacific Gas & Electric	1,600	41½	41⅛	41⅛	+¼	41⅛
	Pacific Oil	100	1⅛	1⅛	1⅛	.....	1⅛
	[illegible]	[illegible]	[illegible]	[illegible]	[illegible]	[illegible]	[illegible]
2	White Eagle Oil	100	23⅝	23⅝	23⅝	+⅛	23
4	White Motor Company	12,800	44⅞	44	44½	+⅝	44¼
2	White Rock Mineral Springs Ctfs.	100	36⅛	36⅛	36⅛	—⅝	36⅛
	White Sewing Machine	1,400	46	45	45⅝	+⅛	45⅝
	Wickwire Spencer Steel Ctfs.	300	½	⅝	⅝	—⅛	⅝
	Willys-Overland	3,200	17⅝	17	17⅝	+⅝	17⅝
7	Willys-Overland pfd	100	93½	93½	93½	+½	93
	Wilson & Co.	1,000	11¼	10⅝	11	—⅛	11
	Wilson & Co. "A"	2,000	22½	21⅞	21⅝	—1⅝	21½
	Wilson & Co. pfd	100	70½	70⅝	70⅝	+⅝	69⅝
5	Woolworth Company	9,600	189½	185½	189⅝	+3	189⅝
	Worthington Pump & Mach.	200	35	35	35	.....	35
	Worthington Pump & Mach. pfd "B"	100	45	45	45	.....	40
1	Wright Aeronautical	5,600	56	54½	56	+1⅝	56
	Yellow Truck & Coach	27,000	35⅛	34⅝	35	+⅝	34⅞
7	Yellow Truck & Coach 7s pfd	2,200	94⅝	94½	94½	+⅛	94¼
5b	Youngstown Sheet & Tube	500	88½	88½	88½	.....	88

x—Ex-dividend. xr—Ex-rights. o.l.—Odd lot. a—Plus extras. b—Including extras. c—Payable in preferred stock. d—Partly stock. e—Plus 5 per cent in stock. f—2½ per cent quarterly, payable in common stock. g—Extra 4 per cent stock. h—Paid so far this year. k—Payable in stock. n—Payable 1-40 of a share in Class A stock quarterly.

Total sales, 1,812,400 shares, against 2,199,300 previous day, 2,326,500 a week ago, and 1,400,000 a year ago. From January 1 to date, 870,047,000, against 315,120,000 a year ago, and 286,436,700 two years ago.

CLEARINGS. MONEY

Clearings yesterday were $34,363,103.62, a decrease of $2,196,035.04 over corresponding day last year.

CLEARINGS

	1927	1926	1925
Monday—	$34,036,691.73	$34,770,282.88	$29,000,034.85
Tuesday—	$34,363,103.62	$36,561,138.66	$33,198,783.34

BANK DEBITS

Saturday	$35,221,891.00
Monday	50,874,379.00

SAN FRANCISCO CLEARINGS

SAN FRANCISCO, Sept. 13. (AP)—Bank clearings, $34,900,000.

FOREIGN EXCHANGES

Selling rates for drafts of substantial amounts furnished by Farmers' and Merchants' National Bank.

England, per pound sterling	4.86½
France, per 100 francs	3.92½
Germany, per 100 reichmarks	23.80
Belgium, per 100 belga	13.93
Italy, per 100 lire	5.45
Czecho-Slovakia, per 100 kronen	2.97
Denmark, per 100 kroner	26.79
Finland, per 100 finmarks	2.52½
Greece, per 100 drachmas	1.34
Holland, per 100 guilders	40.10
Jugo-Slavia, per 100 dinars	1.78
Norway, per 100 kroner	26.51
Rumania, per 100 lei	.64
Spain, per 100 pesetas	16.94
Sweden, per 100 kroner	26.90
Switzerland, per 100 francs	19.30
Hongkong, per 100 local currency	48.70

NEW YORK RATES

NEW YORK, Sept. 13. (AP)—Foreign exchanges firm. Quotations in cents:

Great Britain, demand, 4.85⅝; cables, 4.86¼; 60-day bills on banks, 4.82 1-16. France, demand, 3.91⅝; cables, 3.92⅝. Italy demand, 5.44; cables, 5.44½.

Demand: Belgium, 13.91⅛; Germany, 23.78; Holland, 40.04¼; Norway, 26.42; Sweden, 26.87; Denmark, 26.75; Switzerland, 19.28¼; Spain, 16.90; Greece, 1.32; Poland, 11.20; Czecho-Slovakia, 2.96¼; Jugo-Slavia, 1.76; Austria, 14.08; Rumania, .62; Argentina, 42.75; Brazil, 11.81; Tokio, 47.06¼; Shanghai, 61.37½; Montreal, 100.03⅛.

CALL MONEY

NEW YORK, Sept. 13. (AP)—Call money, firm; all loans, 4¼; closing bid, 4¼.

Time loans steady, mixed collateral, 60-90 days, 3⅞@4; 4-6 months, 4¼.

Prime mercantile paper, 3⅞@4.

BAR SILVER

NEW YORK, Sept. 13. (AP)—Bar silver, 55⅛; Mexican dollars, 42.

LONDON, Sept. 13. (AP)—Bar silver, 25⅝d per ounce. Money, 3⅝ per cent.

BANK NOTES, COINS

Current buying rates, corrected daily by the international banking department of the Bank of Italy National Trust and Savings Association

(Rates quoted per 100 units.)

Country—	Notes.	Gold.	Silver
Australia	480.00	480.00	380.00
Belgium	13.80	18.00	7.00
Canada	99.75	98.00	63.00
Denmark	26.55	25.50	18.00
England	482.00	482.00	460.00
Holland	39.80	39.25	30.00
Germany	23.55	23.50	9.00
Greece (new)	....	18.00	7.00
France	3.82	18.00	7.00
Italy	5.30	18.00	7.00
Japan	46.75	48.50	32.00
Norway	25.80	25.50	18.00
Spain	16.65	18.00	10.00
Sweden	26.60	25.50	18.00
Switzerland	19.05	18.00	7.00

LIBERTY BONDS

(Quotations in dollars and thirty-seconds, furnished by the bond department, Bank of Italy National Trust and Savings Association.)

	Bid.	Asked.	Yr. Ago.
First 3½s	101-16	101-19	100-18
First 4¼s	103-10	103-13	101-24
Second 4¼s	100-17	100-19	100-18
Third 4¼s	10[illegible]-3	101-5	101-3
Fourth 4¼s	103-30	104	102-6
Treasury 4¼s	113-23	113-30	107-15
Treasury 4s	108-22	108-29	103-15
Treasury 3¾s	[illegible]-22	105-29	101-13
Treasury 3⅜s	101-26	101-30	

UNITED STATES TREASURY NOTES AND CERTIFICATES OF INDEBTEDNESS

Issue.	Rate.	Maturity.	Bid.	Asked
TS2—1927	3⅛%	Sept. 15, 1927	99-31	
TS —1927	3¼%	Sept. 15, 1927	99-31	
A —1927	4½%	Dec. 15, 1927	100-15	100-17
TM —1928	3⅜%	Mar. 15, 1928	100-3	100-5
A —30-32	3½%	Mar. 15, 1932	100	100-3

Diversified Trustee Shares

"SHARES in AMERICA"

combine

Security of Principal

with wide

Diversification

and immediate

Marketability

Participate in the profits from fixed proportionate shares in twenty-four leading American industries, such as:

Southern Pacific
American Tel. & Tel.
Pacific Gas & Electric
United States Steel
Eastman Kodak
E. I. du Pont

Average Earning present quotation Exceeds 7%

Price on Application

Jones, Hubbard & Co.
MUNICIPAL • BONDS • CORPORATION
458 SOUTH SPRING STREET
LOS ANGELES, CALIF.
TRINITY 9508

WE PAY INTEREST 12 TIMES A YEAR

6% MONTHLY INCOME CERTIFICATES

Legal for trust funds. Interest paid monthly. Resources 5 MILLION DOLLARS.

Guaranty Building & Loan Association
HOLLYWOOD BLVD. AT IVAR
Downtown Office
416 SUN FINANCE BLDG.
SIXTH AT OLIVE
VAndike 5928

E·F·HUTTON & COMPANY
Members
New York Stock Exchange
and other principal exchanges
Private Wires Coast to Coast
643 SO. SPRING STREET
Telephone TRinity 6911
343 SO. OLIVE STREET
Telephone TRinity 1401
AMBASSADOR HOTEL
Telephone Fitzroy 1131
HOLLYWOOD
6406 Hollywood Boulevard
Telephone GRanite 3131
Other Offices at
San Francisco Oakland Del Monte
Pasadena San Diego San Jose
New York Offices
61 Broadway Plaza Hotel
Woolworth Building

Public Utility Bonds

Howard F. McCandless & Co.
Van Nuys Building
Los Angeles
Standard Oil Building
San Francisco

AMERICAN TELEPHONE AND TELEGRAPH COMPANY
BELL SYSTEM
152nd Dividend

The regular quarterly dividend of Two Dollars and Twenty-Five Cents ($2.25) per share will be paid on October 15, 1927, to stockholders of record at the close of business on September 20, 1927.

H. BLAIR-SMITH, Treasurer.

Investors Trustee Shares
The Chase National Bank
of New York, Trustee
Bid $19 Asked $19¾
DE FREMERY & COMPANY
211 I. N. Van Nuys Bldg. Phone TRinity 2834

LOGAN & BRYAN
MEMBERS NEW YORK STOCK EXCHANGE
636 South Spring Street
Biltmore Hotel
Guaranty Bldg. Hollywood
Head Office, 42 Broadway, New York
PASADENA LONG BEACH CORONADO SAN DIEGO SANTA BARBARA

WILLIAM R. STAATS COMPANY
ESTABLISHED 1887
GOVERNMENT, MUNICIPAL AND CORPORATION
BONDS
640 SOUTH SPRING STREET, LOS ANGELES
SAN FRANCISCO SAN DIEGO PASADENA

6% WITH SAFETY

FREE from State, County and Municipal Taxes in California

Send for Free Booklet "How to Increase Your Income"
Representative will not call unless you request it.

Name.............................
Address.......................... T-14

INVESTMENT Building & Loan Association
2031 SOUTH BROADWAY
Sponsored by L. A. Investment Co.
Net Worth Over $11,000,000

TAX EXEMPT SECURITIES
YIELDING ATTRACTIVE RATES
District Bond Company
SUITE 901 TITLE INSURANCE BLDG.
TELEPHONE METROPOLITAN 0024

YOUR FUTURE INCOME
Depends upon the character of your present investments.
Be sure you have wise counsel before investing your surplus funds.
Dunk-Harbison Co.
802 Hass Building
220 West 7th Street
MEMBERS L. A. STOCK EXCHANGE
Phone TR. 2871
Marginal Accounts Carried

INVESTMENT BONDS
BOND DEPARTMENT
Bank of Italy
NATIONAL TRUST AND SAVINGS ASSOCIATION
RESOURCES OVER SIX HUNDRED MILLION DOLLARS

The DIVIDE Mining Stocks are active
Higher prices are freely predicted.
We maintain continuous quotations. Prompt executions guaranteed. We solicit your business.
J. A. MacDOUGALL and Co.
Stocks—Bonds—Loans
LOS ANGELES CALIFORNIA

To seekers of
CAPITAL
ARE you planning to organize a company? Or have you a business to finance? Our service is for organizers desiring to form and finance their companies under the guidance of legal and financial specialists. We are interested in legitimate projects. If your proposition is meritorious, we believe our method offers a real opportunity for small or large companies.
Before organizing your company or deciding upon your financing plans, you are invited to consult with us.
Hitchcock Corporation Serv.
(Established over 7 years)
Insurance Exchange Bldg., Los Angeles
Offices in San Francisco and San Diego

We are in a position to furnish
AUTHENTIC DATA
ON ANY Listed or Unlisted
SECURITY
in the United States. We make no charge for this service.
J. C. Feys & Assoc., Inc.
Tel. FAber 3660, Stock Exchange Bldg.

LIVE-STOCK MARKET

[Furnished by Federal-State Live-stock Market News Service]

ESTIMATED RECEIPTS

	Cattle	Calves	Hogs	Sheep
Los Angeles	100	100	200	...
Chicago	12,000	2,000	22,000	15,000
Kansas City	12,000	2,500	4,000	11,000
Omaha	5,500	500	8,500	21,000
St. Paul	2,200	1,300	4,500	2,500
Denver	900	125	1,200	50
Fort Worth	2,400	1,000	700	600
Total 7 markets	36,100	7,525	41,100	50,150
Week ago	40,300	11,300	38,400	70,700

	Cattle	Calves	Hogs	Sheep
Yards	1,597	271	250	...
Direct (carlots)	13	...	13	13

LOS ANGELES MARKET

CATTLE—An active demand cleaned up yesterday's supply readily at generally steady prices. The fair supply on hand included several cars of steers and cows that arrived late Monday.

Two cars of medium 1013-pound Southern California feed lot steers cashed for 8.85. Other steer sales included half a load of common 930-pound weights at 8.00 and odd head on down to 7.00.

A car of mixed cows and heifers averaging 998 pounds topped at 7.65. Odd head of cows and heifers sold from 7.10@7.35, while a car of 1102-pound Utah cows went over for 7.00. Four cars of cows and numerous small lots of the stock, mostly dairy type cows, turned from 6.20@6.85, the lower figure taking two loads of light Mexican cows. Common kinds were numerous from 5.25@6.00. Cutters turned largely from 4.00@4.75 with low cutters from 2.50@3.50. Bulls were in light supply, the bulk, medium to good kind selling from 5.50@6.00.

CALVES—The light supply was cleaned up at generally 25@50 cents higher prices for vealers and about steady for the general run of calves. A load of choice 218-pound California vealers topped at 12.50, with odd lots of vealers from 11.00@12.00. The calf supply, mostly plain kind and heavies, turned from 7.00@10.00.

HOGS—Prices yesterday with light receipts and fair demand closed strong to 10 cents higher. The day's top was 14.10, paid for a load of choice 181-pound California butchers. Small lots of trucked in butchers averaging 148 to 186 pounds went over for 14.00, while half a load of 169-pound trucked-in butchers went over for 13.75. A sizeable lot of 212-pound local fed trucked-in butchers realized 12.75. Half a load of thin, mixed lights and light lights were still unsold at a late hour, while a small lot of thin 180-pound sows sorted off the above brought 10.00. The general run of sows went over from 9.00@10.00.

SHEEP—None. Medium to choice lambs were quoted from 11.00@13.00 with medium to choice wooled ewes [illegible]

[illegible]

BUTTER AND EGGS

September 13, 1927

[Closing prices quoted are corrected daily by Produce Exchange of Los Angeles.]

Butter

Wholesale prices, 47.
Price to retailers, 50 to 51.

Eggs

Extras, 38.
Fresh firsts, 34.
Case count, 32.
Medium, 29.
Small, 19.
Price to retail trade, 3 to 5 cents above these figures.

SAN FRANCISCO, Sept. 13. (AP)—Net wholesale prices:
Butter, 92 score, 47; 90 score, 43½.
Eggs, X U. S. No. 1 extras, 37; do., medium, 31; do., small, 19.
Cheese, California fancy flats, 22½.

CHICAGO, Sept. 13. (AP)—Butter higher; receipts, 35,416 tubs; creamery extras, 44½; standards, 41½; extra firsts, 42@43; firsts, 37½@38½; seconds, 35½@36½.
Eggs, higher; receipts, 16,369 cases; firsts, 32@34; ordinary firsts, 25@30.

NEW YORK, Sept. 13. (AP)—Butter, firm; receipts, 14,784; creamery higher than extras, 46@46½; creamery extras, 92 score, 45½; creamery firsts, 88 to 91 score, 40@44½.
Eggs, firm; receipts, 21,254; fresh gathered extras firsts, 36@38; do., firsts, 33@35; do., seconds and poorer, 28@32; storage, extra fancy, 35; do., fancy, 33@34; near-by hennery whites, closely selected extras, 54@56; near-by and near-by western hennery whites, firsts to average extras, 37@53; near-by pullets, 37@40; Pacific Coast whites, firsts to extra firsts, 40@46½.
Cheese, firm; receipts, 272,965.

225 pounds; bulk desirable 140 to 170 pounds, 10.50@10.60; 180 to 260 pounds, 11.50@11.90; 270 to 350 pounds, 1.85@11.40; packing sows, 9.50@10.50; stock pigs, 9.50@10.50.

Cattle, 12,000; calves, 2500; native fed steers and yearlings steady; short fed westerns and grassers, slow, weak to 25 cents lower; medium grassers off most; other killing classes and light weight stockers fully steady; weighty stockers and feeders weak to 25 cents lower; choice native fed yearlings held above 14.00; a few other good to choice natives, 13.00@13.50; numerous loads medium grassers offered of value to sell around 8.50@9.50; veal top, 12.50.

Sheep, 11,000; lambs generally 25@40 cents higher; sheep steady; choice Utah lambs, 13.50; other westerns mostly 13.00@13.25; range ewes 5.60.

DENVER, Sept. 13. (AP)—Cattle, 900; calves, 125; all cutters strong at 4.00@4.25; most other classes slow, uneven, around steady; grass heifers, 7.75@9.50; cows, 6.00@7.50; few head 8.00; odd [illegible]

[illegible]

METAL MARKETS

[illegible]

RUBBER MARKET

NEW YORK, Sept. 13. (Exclusive)—The outside crude rubber market was steady on a very small turnover. New York spot was transacted at 34 cents, same as the previous closing prices. London cables opened with spot advancing ⅛ pence, but as the session came to a close spot yielded ⅛ pence and closed at 16⅝ pence, a gain of ⅛ pence.

Reports from Akron continued to show tire factories working to capacity and in some instances it was necessary to put the men on a day and night shift to fill orders for specified time of delivery. With this news coming from the country's tire center, many traders on the exchange were practically at a loss to understand why factory buying of the commodity should be lagging at this time.

The trading public is understood to be waiting for some definite action from the English Parliament regarding the restriction act for the next quarter.

Today's quotations:

	Spot.	Sept.	Oct.-Nov.	Dec.-Jan.
Smoked ribbed sheets	.34	.34	.34¼	.34½
First latex crepe	.34½	.34½	.34¾	.35
Amber No. 3	.31½	.31½	....	....
Clean thin brown crepe	.31½	.31½	....	....
Para upriver fine	.31½	....	....	....

WOOL MARKETS

BOSTON, Sept. 13. (AP)—Territory domestic wools are showing a broadening tendency. Final grades continue active and medium wools are selling more frequently at recent quotations. Fine territory, consisting largely of French combing and clothing staple from which the strictly combing has been removed, are bringing $1; clean basis. Territory quarter-blood strictly combing thrown for grades but not staple has realized $1 scoured basis.

LONDON, Sept. 13. (AP)—The fifth series of wool sales opened here today when 12,030 bales were offered of which 11,466 were sold. The opening was largely attended by home and continental buyers and there was good general competition, compared with the rates ruling at the close of the previous sales. Prices for all descriptions of wool were par to 5 per cent dearer.

STOCKS OF REFINED COPPER OFF IN MONTH

NEW YORK, Sept. 13. (AP)—Stocks of refined copper for August 31 were 93,654 tons, a drop of 10,734 tons from July. Production in North and South America during August was 119,786 tons and shipments 130,520 tons, the American Bureau of Metal Statistics reports.

J. J. Doran Company
[illegible]

LOS ANGELES EXCHANGE

Sales yesterday on the Los Angeles Stock Exchange:

[illegible]

*—Prices in cents.

DAILY EASTERN CITRUS MARKETS

(By the Associated Press)

[illegible]

Defiance, ST, Sunkist, Downey, sold yesterday 8.30, erroneously reported at 4.50.

LEMONS

Tapo, ST, Sunkist, Tapo	9.25
Hummingbird, ST, Redball, Tapo	8.35
Trail, DM, Sunkist, Lamanda Park	8.65
Canyon, DM, Redball, Lamanda Park	7.30
Refreshing, DM, standard, Lamanda Park	4.85

POULTRY PRICES

(Quotations corrected daily by Los Angeles Produce Exchange.)

No. 1—Hens, White Leghorns, under 3½ lbs.	.14
No. 2—Hens, Leghorns, 3½ to 4 lbs.	.19
No. 3—Hens, Leghorns, 4 lbs. and up	.19
No. 4—Hens, colored, 4 lbs. and up	.28
No. 5—Broilers, 1 to 1½ lbs.	.34
No. 6—Broilers, 1 to 1½ lbs.	.31
No. 7—Fryers, colored, 2¼ to 3 lbs.	.25
No. 8—Fryers, colored, 2¼ to 3 lbs.	.27
No. 9—Roosters, soft bones, 3 lbs. and up	.27
No. 10—Stags	.18
No. 11—Old roosters	.14
No. 12—Ducklings, Pekin, 3½ lbs. and up	.18
No. 13—Ducklings, 3½ lbs. and up, other than Pekin	.18
No. 14—Old ducks, 3½ lbs. and up	.16
No. 15—Geese	.25
No. 16—Young Tom turkeys, 13 lbs. and up	.40
No. 17—Young Tom turkeys, dressed, 12 lbs. and up	.45
No. 18—Hen turkeys, 8 lbs. and up	.40
No. 19—Hen turkeys, dressed, 7 lbs. and up	.45
No. 20—Old Tom turkeys	.34
No. 21—Old Tom turkeys, dressed	.40
No. 22—Small hen turkeys, under 8 lbs.	.15
No. 23—Small Tom turkeys, under 13 lbs.	.15
No. 24—Squabs, light and heavy	.40
No. 25—Old pigeons, per dozen	
No. 26—Capons, less than 8 lbs.	.30
No. 27—Capons, 8 lbs. and up	.35
No. 28—Rabbits, domestic, 2½ to 4 lbs.	.14
No. 29—Rabbits, domestic, 4½ to 5 lbs.	.10
No. 30—Rabbits, domestic, over 5 lbs.	.08

CONTAINERS

Izzy: What is the difference between ammonia and pneumonia?
Dizzy: Search me.
Izzy: Why, ammonia comes in bottles and pneumonia comes in sheets.—[Pitt Panther.

CHEESE PRICES

[illegible]

FLAXSEED MARKET

[illegible]

Wheat and Corn Crash in Hurry to Stop Losses

CHICAGO, Sept. 13. (Exclusive)—An avalanche of stop-loss selling hit the wheat and corn markets at the opening, with wheat off 4⅛@5⅛c and corn 5⅛@5⅝c from the finish of the previous day, with the December and March deliveries selling at a new low on the crop. December wheat sold down to 1.29 and corn to 92¾, the latter showing 28c under the recent high. Selling was general and individual operations counted for little, with the Canadian government report suggesting 459,000,000 bushels of wheat, or 100,000,000 bushels more than a month ago, the depressing influence in wheat, while in corn decidedly favorable weather was the main factor.

The break brought in aggressive short covering in all grains, with wheat rallying 2⅛@2⅝c from the inside figures and closing at the top, with net losses of 2⅛@2½c, with September 1.27⅝@1.27¾ and December 1.31⅝@1.31¾. Corn rallied 3⅛@3⅜c from the low and closed 1⅝@1⅞c lower, with September 94@94⅛ and December 95⅝@95¾. Oats were off ⅛@⅜c and rye ¼@⅜c for the day.

There was a noticeable lack of support in wheat at the opening, and while the range at the start was 1.29@1.31, the bulk of the trade was at 1.29¼@1.29¾, with brokers endeavoring to fill stop-loss orders. Buying against bids and by shorts finally checked the break and later there was buying on the relative strength in Winnipeg and on unfavorable weather conditions in the prairie provinces, general rains being reported and the forecast was for showers and colder. Late messages claimed snow was falling at some points in the West. Winnipeg closed ⅝@1⅛c lower, while Minneapolis was 2⅛@2⅜c lower.

Many traders felt that the Canadian government report has overestimated the wheat crop and that view was also shared by a number of Winnipeg operators.

Liquidation, which has been on in corn for several weeks, was strongly in evidence at the start, with support lacking, until December broke to around 93, although the opening range was 92⅜@95. Buying against daily and weekly bids and short covering by houses that have been on the bear side for a number of weeks, checked the break. At the inside figure prices were 24⅝@28c under the recent high, which many regarded as sufficient decline for the time being, and this view was largely responsible for the rally. Weather conditions over the belt were favorable, with the forecast indicating some showers, with slightly lower temperatures. Country offerings to arrive were liberal, with purchases of 200,000 bushels reported.

Liquidation in oats quickly ran its course and there was active commission-house buying later which lifted values sharply, with the close within a fraction of the top. Winnipeg and local interests felt that the Canadian crop had been overestimated.

Buying of rye by shorts and houses with seaboard connections caused a sharp rally after an early break in sympathy with wheat. No fresh export business was reported.

Lard was under pressure from commission houses and packers, with the eastern interests, who recently were large buyers, credited with leading the selling in January delivery. The break in grain prices and a decline in Liverpool were the depressing influences. At the last near-by deliveries were 2½@5c lower for the day. Short ribs were neglected and unchanged and bellies gained 20c on distant deliveries on buying by a packer.

RANGE OF PRICES

Wheat—	Open.	High.	Low.	Close.
Sept.	1.26½	1.28⅝	1.26	1.27⅝@1.27¾
Dec.	1.29	1.31⅝	1.29	1.31⅝@1.31¾
March	1.32⅝	1.35¼	1.32⅝	1.35⅛@1.35¼
Corn—				
Sept.	.90½	.94¼	.90½	.94 @ .94⅛
Dec.	.92½	.96⅛	.92¾	.95⅝@ .95¾
March	.95½	.99⅜	.95½	.98⅝@ .98¾
Oats—				
Sept.	.43½	.44⅝	.43½	.44½
Dec.	.46½	.47½	.46	.47⅜@ .47½
March	.49½	.50⅝	.48⅝	.50⅝

WINNIPEG WHEAT

Oct.	1.32	1.35¾	1.32	1.35
Dec.	1.30	1.31	1.28¼	1.31

CASH GRAINS

Wheat: No. 3 red, 1.27⅜@1.28⅜; No. 1 hard winter, 1.29⅝; No. 2 hard winter, 1.29@1.30; No. 3 hard winter, 1.28@1.28½; No. 4 hard winter, 1.27@1.27¼; No. 1 northern spring, 1.31.

Corn: No. 2 mixed, 91⅝@92; No. 6 mixed, 85; No. 2 yellow, 94½@95¼; No. 6 yellow, 85@86½; No. 2 white, 94½@95; No. 3 white, 89; No. 6 white, 84⅝@85½; sample grade, 78@84½.

Oats: No. 2 white, 46½@48; No. 3 white, 44½@47; No. 4 white, 44@45.

NEW YORK GRAINS

NEW YORK, Sept. 13. (AP)—Wheat: Spot, easy; No. 1 dark northern spring, c.i.f. New York, lake and rail, 1.47⅝; No. 2 hard winter, f.o.b. New York, lake and rail, 1.41⅝; No. 2 mixed durum, nominal; No. 1 Manitoba, lake and rail, to arrive, 1.61⅛, in bond.

Corn: Spot, easy; No. 2 yellow, c.i.f. track, New York, lake and rail, 1.10½; No. 3 yellow, do., 1.07⅛.

Oats: Spot, barely steady; No. 2 white, 56.

LOCAL GRAINS

ARRIVALS AT LOS ANGELES

Wheat, 7; barley, 2; corn, 3; flour, 3; bran, 4; shorts, 1; seed, 1; beans, 2; rice, 2; cottonseed, 2; poultry feed, 4; coffee, 1; total, 31. Hay, 7.

December barley, Los Angeles, 1.95@2.05.

Local milling prices California grains, f.o.b. Los Angeles, [illegible]

[illegible]

PRODUCE MARKET

[illegible]

NAVAL STORES

SAVANNAH, Sept. 13. (AP)—Turpentine, firm; [illegible]

STOCK SUBSCRIPTION BOOKS
of the
INTERNATIONAL GERMANIC TRUST COMPANY
Organizing under the banking laws of the State of New York
will be opened at the office of the undersigned at Nine A. M. Thursday, September 15th, 1927, and remain open at the discretion of the Committee for the purpose of receiving subscriptions for shares of the International Germanic Trust Company.
Subscriptions will be received by letter, telegram or cable, at $170 per share, payable on call by the Committee but not before October 1, 1927.
Applications have been received for shares in excess of the total authorized issue of 30,000 shares. No allotments have been made thereon. The undersigned will receive further subscriptions, but reserve the right to accept or reject in whole or in part any subscriptions and/or to make allotment on subscriptions accepted as, in the judgment of the Committee, will accomplish the most effective distribution of shares for the future development of the Company.
Organization Committee
INTERNATIONAL GERMANIC TRUST COMPANY
26 Broadway, New York
Cable Address: Germanic
Authorized Capital $3,000,000
Surplus $2,000,000

BOND SALESMAN WANTED
This firm has an opening for a Bond Salesman, having either local or Eastern experience, to sell seasoned California bonds in Los Angeles. Only men with a broad knowledge of the bond business need apply.
Dealers in Seasoned California Bonds
WEEDEN & Co.
SAN FRANCISCO NEW YORK LOS ANGELES
1020 TITLE INSURANCE BUILDING
TRinity 3535

Best Industrial Investment Ever Offered in Los Angeles
NO PROMOTION.
NO SALARIED OFFICERS.
BEST EQUIPPED PLANT OF ITS KIND IN THE WORLD.
OUTPUT ARRANGED FOR.
NO COMPETITION ON THE COAST.
CAN MEET ANY COMPETITION IN THE WORLD.
HAVE AN EXCLUSIVE PATENTED ARTICLE.
REQUIRE A SMALL AMOUNT OF CAPITAL TO COMPLETE FINANCING.
Address T, Box 547, Times Branch Office, 621 So. Spring St.

Corporation for Sale
Investment Company, capital $150,000, recently formed, will dispose of its charter (Calif.) and permit, for cost of formation. Here is an exceptional opportunity to acquire an incorporation, ALL READY FOR BUSINESS, at little or no cost.
For particulars, write P. O. Box 73, Beverly Hills.

TELEPHONE FAber 0900
THE GEO. A. BRAY MORTGAGE CO.
INCORPORATED
408 West 9th St. Los Angeles
8% Limited offering 8% fully participating preferred shares. Write or phone for detailed report.

Incorporate in NEVADA; ARIZONA
Companies incorporated, organized and stock issued in 24 hours. Least expense, greatest advantages. Wire or write for free information.
STODDARD INCORPORATING COMPANY
Byington Building
Reno, Nevada

Merrill, Lynch & Company
MEMBERS NEW YORK CHICAGO DETROIT CLEVELAND STOCK EXCHANGES
411-414 I. N. VAN NUYS BLDG.

6% LOANS ON STOCKS and other securities
Ask Mr. Jarvis
1002 Financial Center Bldg.

C-A-S-H For Your Property
The Foreman plan of selling will bring immediate results.
Phone Mr. Foreman, TRinity 4564, or call at 456 Roosevelt Bldg.

E. H. NEWLAND
[illegible]

ALL LOCAL STOCKS LOANS
SOLD. QUOTED.
ON ACCEPTABLE SECURITIES
Leonards & Company
723 S. Spring. Los Angeles

Akin-Lambert
[illegible]
VAndike

SHIPPING and Los Angeles Harbor NEWS

LOS ANGELES ARRIVALS AND DEPARTURES

ARRIVED, TUESDAY, SEPTEMBER 13

Ship	Time	From	Cargo	Captain	Operator
[illegible]					

SAILED, TUESDAY, SEPTEMBER 13

Ship	Time	For	Cargo	Captain	Operator
[illegible]					

Movements between 6 p.m. and midnight from operators' advice and radio reports.

DUE TO ARRIVE AND SAIL TODAY

VESSELS DUE TO ARRIVE, WEDNESDAY, SEPTEMBER 14

Ship	Berth	District	From	Cargo	Operator
[illegible]					

VESSELS DUE TO SAIL, WEDNESDAY, SEPTEMBER 14

Ship	Berth	District	For	Cargo	Operator
[illegible]					

[illegible]

SHIPPING

PASSENGER SCHEDULE

[illegible]

VESSELS SAILING

[illegible]

VESSELS IN PORT

PASSENGER VESSELS

[illegible]

CARGO VESSELS

[illegible]

OIL CARRIERS

[illegible]

LUMBER CARRIERS

[illegible]

AIR MAIL SCHEDULE

[illegible]

LOCATION OF BERTHS

[illegible]

COAST AND GEODETIC SURVEY TIDES

[illegible]

SUN AND MOON

[illegible]

RADIO REPORT

[illegible]

WILMINGTON STATION

[illegible]

PORTLAND STATION

[illegible]

SAN FRANCISCO STATION

[illegible]

LOS ANGELES STATION

[illegible]

DISTRICT OF COLUMBIA, Los Angeles for Everett, 153 miles from Everett.
RADIANT, Wilmington for Tacoma, 109 miles from Tacoma.
GLYMONT, Seattle for San Francisco, 199 miles from Seattle.
H. W. BAXTER, Portland for Seattle, 15 miles from Seattle.
HORACE X. BAXTER, Long Beach for Seattle, 375 miles from Seattle.
CANADIAN COASTER, San Francisco for Vancouver, 307 miles from Vancouver.
CHARLIE WATSON, Richmond for Willbridge, 380 miles from Willbridge.
CUZCO, Anacortes for Portland, entered Columbia River, 7:17 p.m.
KOYO MARU, Miike for Coos Bay, off Coos Bay.

COUNTRY'S RELATIONS WITH LATINS BETTER

WASHINGTON, Sept. 13. (AP)—Improved relations exist between Latin-American nations and this country generally, Arthur Geissler, Minister to Guatemala, reported today to President Coolidge.

HOOVER GOES TO REPORT

MEMPHIS (Tenn.) Sept. 13. (AP)—Herbert Hoover, Secretary of Commerce, was on his way back to Washington to report to President Coolidge the result of his final survey of the flood-devastated area in the lower Mississippi Valley.

BATTLE FLEET

CALIFORNIA (flagship.)
Division 3
THE UNITED STATES BATTLE FLEET
PENNSYLVANIA (flagship.)
ARIZONA.
Division 4
NEW MEXICO (flagship.)
MISSISSIPPI.
Division 5
TENNESSEE.
MARYLAND.
COLORADO.
FLEET BASE FORCE
PROCYON (flagship.)
RELIEF (hospital ship.)
MEDUSA (repair ship.)
WATER BARGE 30.
OIL BARGE 23.
OIL BARGE 24.
CUYAMA, tanker.
ALGORMA, tug.
BRANDT (minesweeper.)
PARTRIDGE (minesweeper.)

TRANS-PACIFIC MAIL

Following schedule of sailing is provided by the Los Angeles postoffice:

September 15, from San Francisco. Mail for Honolulu, Pago Pago, Suva and Sydney.

September 16, from San Francisco. Mail for China, Japan, Siberia, Dutch East Indies, Philippines, Australia and New Zealand.

September 18, from Seattle, Australia, New Zealand and Fiji Islands.

September 19, from Seattle. Mail for China, Japan, Siberia, French Indo-China, Dutch East Indies and Philippines.

September 20, from San Francisco. Mail for Hawaii, New Zealand and Australia.

September 15, from Los Angeles. Mail for Panama and Canal Zone.

September 17, from Los Angeles. Mail for Panama and Canal Zone.

For connection at Seattle, mail must leave Los Angeles the third day prior to date of sailing, not later than 5:30 p.m.

To connect at San Pedro for the Hawaiian Islands every other Saturday, mail leaves Los Angeles at 8:30 a.m. on Saturday.

Note—To connect at San Francisco mail must leave Los Angeles on dispatch made not later than 5:30 p.m. the day prior to date of sailing.

News of Ships and Sailings at Pacific Ports

SAN FRANCISCO, Sept. 13. (AP)—Legislation putting American shipping on a parity with foreign ship operations will be sought at the next session of Congress through representatives of the Pacific American Steamship Association and the Ship Owners' Association of the Pacific, Capt. Walter J. Peterson, manager of the local offices of the two organizations, today announced. Permanent offices will be opened in Washington, D. C., within a few days, at the head of which will be James H. MacLafferty of Oakland, for several years, assistant to Secretary of Commerce Herbert Hoover. The work of the Washington office, Capt. Peterson stated, will be devoted to present, past and future legislation in Congress for trade regulation.

Back from San Pedro with a good part of a cargo and about three score of passengers taken on at the southern port, the Dollar Trans-Pacific Liner President Jackson arrived here at noon today. The vessel will lay up here taking on a full cargo and a capacity booking of passengers for discharge at Oriental ports.

A. E. Kasser, branch manager for Thomas Cook & Sons of Chicago since 1919, arrived here today on a tour of the Coast.

SEATTLE, Sept. 13.—Under the command of Chief Officer M. Sannus and with her flag at half mast the President Taft of the American Mail and Dollar lines arrived in Seattle today from the Orient a day behind schedule. Capt. C. M. Cochrane, the liner's master who died in service, was buried at sea last Saturday. Scarcely had the ship got under steam after funeral services when Mar Lam Shee, a Chinese passenger en route to Boston, jumped overboard and was lost. A third happening of the eventful voyage was two days in quarantine at Kobe.

Laden to capacity with cargo lifted on Puget Sound, three ships sailed from Seattle today. They were the President Pierce of the American Mail and Dollar lines, the Arizona Maru of the O. S. K. and the Toyama Maru of the N. Y. K.

TACOMA, Sept. 13.—The Wahena of the McCormick Line arrived this evening and, after discharging San Francisco freight, will sail for Seattle.

The Admiral Peary also arrived freight from California and, after discharging general cargo, will sail for Seattle.

The Norwegian steamer Evange which arrived this morning will be in port four days discharging. The vessel is out from Buenos Aires this voyage.

The Tashmoo and Plow City of the Nelson Line were due tonight, the Tashmoo from down Sound to complete her California freight, and the Plow City from San Francisco with general freight.

The Buyo Maru from Muroran via Coos Bay arrived early this morning and is loading lumber for the Orient.

ARRIVALS AND CLEARANCES AT WORLD'S PORTS

SAN FRANCISCO, Sept. 13. (AP)—Arrived: Los Angeles, 12:30 a.m., Ventura; Jacox, 2:05 a.m., Portland; F. J. Lockenbach, 3:30 a.m., Seattle; Carlos, 3:40 a.m., Gray's Harbor; Annie Christensen, 6:25 a.m., Gray's Harbor; F. S. Loop, 6:40 a.m., Astoria; Tiverton, 6:45 a.m., Eureka; Pawlet, 7:30 a.m., Dairen; Frank H. Buck, 8:50 a.m., Ventura; Mayfair, 10:25 a.m., Coos Bay; President Jackson, 10:55 a.m., Los Angeles; Karpfanger, 12:45 p.m., Yokohama; San Antonio, 1:05 p.m., Monterey; Cellina, 1:35 p.m., sea; Ruth Alexander, 1:30 p.m., Victoria; Point Fermin, 2:35 p.m., Seattle; Baltimore Maru, 4 p.m., Yokohama.

Sailed: Waiotapu, 12:05 p.m., Melborne; Taiyo Maru, 12:3 p.m., Hongkong; Harvard, 4 p.m., Los Angeles; Chamber, 5 p.m., Portland; Texan, 5 p.m., Boston; Condor, 6 p.m., Seattle; West Faralon, 6 p.m., Los Angeles; Henry S. Grove, 6 p.m., Seattle.

SEATTLE, Sept. 13.—Arrived: Cuprum, 9 p.m., Orient; President Taft, 4 p.m., Callandia, 3 p.m., Yokohama; Borgan, 7:15 a.m., Admiral Peary, 4:45 a.m., Barbara C., 2 a.m., San Francisco; Nevadan, 7 a.m., Tacoma.

Sailed: Standard Service, 4 a.m., Norco, 7 p.m., Southeastern Alaska; H. F. Alexander, 5 p.m., Admiral Peary, 9 p.m., San Francisco; Toyama, 5 p.m., President Pierce, 11 a.m., Arizona Maru, 10:15 a.m., Yokohama; Mojave, 4 p.m., Los Angeles; Wahkeena, 1 p.m., Elwell, 1:30 p.m., Tacoma; Taransay, 12:15 p.m., Balboa.

PORTLAND, Sept. 13. (AP)—Arrived: Rose City, 3:15 a.m., Los Angeles and San Francisco; Wimborne, 7 a.m., Alexandria; Cadaretta, 7 a.m., Los Angeles via San Francisco; Nebraskan, 4 p.m., Boston and way ports; Admiral Fiske, 5:45 p.m., San Francisco.

Sailed: Trevean, 3 a.m., Europe; Fernmoor, 5 a.m., Europe; Admiral Peoples, 2 p.m., San Diego and way ports; Regulus, 3 p.m., Arica and way ports; Laurel, 3 p.m., Gray's Harbor; Captain A. F. Lucas, 6 p.m., Richmond; Sunewco, 5:30 p.m., New York; from Westport, motorship Beiner, 4:30 p.m., London and way ports.

TACOMA, Sept. 13.—Arrived: Buyo Maru, Seattle, last night; Evanger, Seattle, 6 a.m.; [illegible]

SAN DIEGO, Sept. 13.—Arrived: Katherine, Eureka, [illegible]

ASTORIA (Or.) Sept. 13.—Arrived: [illegible] Lawers, 10 a.m., Yokohama.

Sailed: Chayo Maru, 3:20 a.m., Yokohama; Munaires, 6 a.m., Puget Sound; La Purisima, 7:30 a.m., Los Angeles; motorship L. A. Christensen, 5 a.m., Oslo and way ports; H. W. Baxter, 12:15 p.m., Puget Sound, Makena, 11:40 p.m., Honolulu via Puget Sound; Fernmoor, 4 p.m., Europe.

PANAMA CANAL, Sept. 12.—Passed, bound east: Lindsmoor, Astoria for United Kingdom; Ainderby, Portland for United Kingdom; Californian, San Francisco for New York.

Passed, bound west: Sugilleen, New Orleans for Los Angeles; Orleans, Philadelphia for Los Angeles; Atlantic, New York for San Francisco; Pacific shipper, Liverpool for San Francisco.

EASTERN CAPITALIST INJURED IN BAY CITY

SAN FRANCISCO, Sept. 13. (Exclusive)—Dolson Quier, New York capitalist and vice-president of the National City Company, is confined to St. Francis Hospital today with a broken collarbone, fractured rib and scalp lacerations, suffered when he was thrown to the pavement between two Market-street cars yesterday. Quier is believed to have become confused by the flow of traffic on the four tracks which occupy the street and become wedged between two of them. He arrived from New York Sunday, and was on his way to luncheon with a party of friends when the accident occurred.

SAFETY ZONES FOR DOLLARS

Practical Ways of Investing in Home Ownership, Savings Accounts, Life Insurance, and Dependable Investment Securities

100—WHEN TO INVEST

There is a wealth of opinion as to the proper time to buy and the proper time to sell securities. But it is generally agreed that the proper time to invest is when one has the money available—irrespective of market conditions, money rates, traditions, good or bad times, forecasts, hunches or tips. This is a principle which banks, insurance companies and other large investors have developed out of their long investment experience and to which they hold steadfastly. It is also a very logical and valuable rule for the small investor to follow.

One adverse tendency on the part of small investors is to hold their funds available for investment to take advantage of more favorable opportunities, fancied or real. Even if a slightly more advantageous price is obtained by waiting, this is usually lost by keeping money idle or at low rates. This is true because for bonds and stocks of high investment rating price variations, while inevitable, are generally within narrow limits, and may be equalized by a policy of continuous investing. The investor who saves regularly and carefully invests his funds as they accumulate will usually profit more than the individual who is constantly awaiting the opportunity to jump in and make a cleanup.

The rule, to invest as soon as funds accumulate, does not mean, however, that an individual should leap into the investment market as soon as he has a few dollars gathered together. Time spent in investigating a security, the issuing corporation and the banker or bond house selling the security is time spent profitably. It is important for the investor to get his money working as soon as possible; but the main thing is to get his money working safely.

(Next article: "The Changing Value of the Dollar.")

Walter S. Ward Sued in Divorce

RENO, Sept. 13. (AP)—Walter S. Ward, son of a former president of the Ward Baking Company of New York, was made defendant in a suit for divorce filed in District Court today by Beryl Curtis Ward, daughter of Mr. and Mrs. N. Willard Curtis of Brooklyn. She charges failure to provide and desertion.

Ward was reported missing in May, last year, when his automobile was found abandoned near Trenton, N. J. He was at one time secretary of the Brooklyn club of the short-lived Federal Baseball League.

His wife's attorneys say he is believed to be in Havana, Cuba. In May, 1922, Ward was accused of killing Clarence Peters, a sailor, and admitted the charge, saying Peters had tried to blackmail him out of $75,000. At a trial at White Plains, N. Y., he was acquitted.

CHICAGO CAT BANDIT GIVEN YEAR TO LIFE

CHICAGO, Sept. 13. (AP)—William Edd Baker, the "Cat" bandit, was sentenced to the penitentiary today for one year to life on each of five charges to which he pleaded guilty, three being for robbery and two for burglary. Arrested last week after a period of terror on the north side during which women were attacked and robbed, Baker was indicted and sentenced within a week.

LOS ANGELES YOUTH DROWNS ON TRIP EAST

KANSAS CITY, Sept. 13. (AP)—Theodore Meiglitz, 19 years of age, of 2716 Kennedy avenue, Los Angeles, was drowned in a small lake near here while swimming. He was en route by motor car to Pittsburgh, and stopped to visit friends near here.

Navy Jail Plans May be Dropped

WASHINGTON, Sept. 13. (AP)—The conduct of Uncle Sam's bluejackets has improved so much that Secretary Wilbur does not believe it will be necessary to carry out contemplated enlargement of naval prisons at San Diego, Mare Island and the Great Lakes.

The Secretary, who returned to the capital today from an inspection tour, attributed reduced imprisonment to a growing spirit of contentment among sailors that lessens desertions. He also thinks the speeding up of court-martial proceedings may have had some effect on the deportment of the gobs.

PIONEER CATTLEMAN OF CALIFORNIA DIES

SAN MATEO, Sept. 13. (Exclusive) Horace Healy, pioneer California cattleman, died at the home of his daughter, Mrs. Walter C. Phillips in this city today at 93 years of age. Death followed a short illness. Healy crossed the plains in an ox-team cart in 1859 to Nevada and continued to California two years later, engaging in the cattle business in the San Joaquin Valley. He retired in 1896 and made his home in Los Angeles, where he acquired considerable realty. He remained there until a year ago, when he came to San Mateo to the home of his daughter. Funeral services will be conducted in Los Angeles.

ARKANSAS TOSSES HAT OF ROBINSON IN RING

LITTLE ROCK (Ark.) Sept. 13. (AP) The Arkansas Democratic Central Committee last night indorsed Senator J. T Robinson of Arkansas for the Democratic nomination for President.

New Issue — September 14, 1927

$25,000,000
Deutsche Bank
(BERLIN)
Five-Year 6% Note
(Represented by American Participation Certificates)

To Be Dated September 1, 1927 — To Mature September 1, 1932

Principal amount of note $25,000,000. Interest payable semi-annually on March 1 and September 1, at the rate of 6% per annum. Principal and interest payable in United States gold coin without deduction for any taxes, present or future, levied by German governmental authorities.

American participation certificates in the aggregate principal amount of $25,000,000 are to be issued by the Equitable Trust Company of New York, Trustee, against the deposit with it of the above note of Deutsche Bank. The certificates are to be in coupon form, in interchangeable denominations of $1,000, $5,000 and $10,000, registerable as to principal only. Payments received by the trustee on account of principal and interest are to be payable in New York at the principal office of Dillon, Read & Co. Also collectible in London at the office of J. Henry Schroder & Co., in pounds sterling; in Amsterdam, in addition to the office of Deutsche Bank (Filiaal Amsterdam), at the offices of Mendelssohn & Co., Amsterdam, and Nederlandsche Handel-Maatschappij, in guilders; in Zurich at the office of Credit Suisse, in Swiss francs; or in Stockholm at the office of Stockholms Enskilda Bank, in Swedish kronor; in each case at the buying rate for sight exchange on New York on the date of presentation for collection.

A substantial portion of this issue has been withdrawn for offering in Europe.

The following information has been summarized by Mr. Alfred Blinzig and Mr. Oscar Wassermann, managing directors of Deutsche Bank from a letter dated September 13, 1927, copies of which may be obtained upon request, and is subject to the more complete information contained therein:

COMPANY AND BUSINESS

Deutsche Bank was organized in 1870 with its principal office in Berlin. With the exception of the Reichsbank, it has for more than forty years been the largest bank in Germany with respect to volume of business and deposits. The bank conducts a general domestic and foreign banking business in the broadest sense, including deposits, discounts, commercial credits and an extensive investment banking business. It has been instrumental in the development of many important industries in Germany and is closely connected with the most of the leading industrial and commercial enterprises in that country. Deutschbank maintains offices in 174 cities many of which in turn have a number of branch offices.

CAPITALIZATION AND EQUITY

This $25,000,000 five-year 6% note is to be the direct obligation of Deutsche Bank and will comprise, upon issuance, its only funded debt (except $201,879 of revalorized mortgages on certain office buildings of the bank). The present authorized and outstanding par amount of the bank's share capital is $35,700,000. Current quotations on the Berlin Stock Exchange indicate a market value for this capital of more than $55,000,000.

DIVIDENDS AND EARNINGS

Dividends have been paid for each year since organization of the bank in 1870, with the exception of the inflation year 1923, and, with that exception, since the year 1895 have never been less than 10% per annum.

Profits as reported by the bank, after deduction of interest, all taxes, and payments to the Supervisory Board, for the years 1924, 1925 and 1926, were $4,346,409, $3,996,319 and $5,773,518 respectively.

Conversions of German into United States currency have been made at par of exchange.

Information herein contained has been received in part by cable.

We offer these American Participation Certificates for delivery if, when, and as issued and accepted by us, subject to the approval of legal proceedings by counsel. It is expected that delivery will be made on or about September 30, 1927, in the form of temporary or definitive certificates, or interim receipts of Dillon, Read & Co.

Price 99½ and Accrued Interest, to Yield Over 6.10%

Dillon, Read & Co.
The Equitable Trust Company OF NEW YORK — The Chemical National Bank OF NEW YORK
International Acceptance Bank, Inc. — J. Henry Schroder Banking Corp.
The Union Trust Company CLEVELAND — Continental and Commercial Company
Bank of Italy National Trust & Savings Association — Anglo London Paris Company
Ladenburg, Thalmann & Co. — Cassatt & Co. — A. G. Becker & Co.

WHAT'S DOING today

Southern California Manufacturers' Exhibit, Southwest Bldg., 130 South Broadway. Daily, 9 to 5. All welcome.

Los Angeles City Club luncheon meeting, clubhouse, 833 South Spring street, noon. Senator Royal S. Copeland will speak on "More About the Boulder Dam."

Los Angeles Chamber of Commerce membership luncheon, Trade Extension section, harbor and foreign commerce, construction industries, health and sanitation, agriculture, horticulture and live stock committee meeting in committee rooms, Chamber of Commerce Building, 12:15 p.m.

Los Angeles Masonic Club luncheon, clubhouse, 619 South Grand avenue, noon. Judge Fricke will speak on "The Effect of the New Crime Laws."

Foreign Exchange Club luncheon meeting, University Club, 614 South Hope street, noon.

International Photographers' convention, Ambassador Auditorium, all day.

Los Angeles Society of Accountants' tentative committee meeting, lecture room, Public Library, Fifth street and Grand avenue, 8 p.m.

Hollenbeck Ebell Club card party, clubhouse, afternoon.

Orchestra concert, Westlake Park, 8:30 p.m. Municipal Orchestra.

Olive Hill Art Salon of the California Art Club, clubhouse, Olive Hill, Hollywood Boulevard and Vermont avenue, 2 to 5 p.m.

Indian Pageant, Hollywood Bowl, Highland and Cahuenga avenues, 8:30 p.m.

Grand opera concert, recital, Shrine Civic Auditorium, West Jefferson and Royal streets, 8:15 p.m. Marion Talley, prima donna soprano, Metropolitan Opera Company.

Southwest Museum exhibit, Highland Park, afternoon.

Los Angeles Museum exhibit, Exposition Park, 10 a.m. to 12 m.

Free permanent California exhibit, scenic motion pictures, State Exposition Building, Exposition Park, 10 a.m. to 5 p.m.

Illustrated lectures, scenic motion pictures, Chamber of Commerce, 10 a.m. to 4:30 p.m.

Baseball, Wrigley Field, 2:15 p.m. San Francisco vs. Hollywood.

Wrestling, Olympic Auditorium, evening. Dick Daviscourt vs. Joe Stecher.

State Societies

Ohio State Society meeting, State Societies' Club, 1137 South Hope street, evening.

Motion Pictures

Broadway Palace, Broadway between Sixth and Seventh—"Madame Pompadour."

Carthay Circle Theater, Wilshire Carthay Center—"Seventh Heaven."

Criterion, Grand and Seventh—"Camille."

Grauman's Chinese, Hollywood and Orange—"The King of Kings."

Grauman's Egyptian, 6708 Hollywood Boulevard—"Mockery."

Loew's State, Seventh and Broadway—"Three's a Crowd."

Metropolitan, Sixth and Hill—"Out All Night."

Million Dollar, Third and Broadway—"The Magic Flame."

Rialto, 812 South Broadway—"Beau Geste."

West Coast Boulevard, Washington and Vermont—"Chang."

West Coast Uptown, Tenth and Western—"Cheating Cheaters."

Stage

Belasco, Eleventh and Hill—"The Great Necker."

Egan Theater, Pico and Figueroa—"Sun-Up."

El Capitan, Hollywood and Highland—"What Ann Brought Home."

Hollywood Playhouse, 1733 North Vine—"The Home Towners."

Majestic, Broadway at Ninth—Dark.

Mayan, Eleventh and Hill—"Oh Kay."

Morosco, 744 South Broadway—"Seventh Heaven."

Music Box, Hollywood and Gower—"Exposures."

Orange Grove, 730 South Grand—"Scarlet Virgin."

Playhouse, 940 South Figueroa—"Going Crooked."

Vine Street, Vine and Selma—"The Wild Westcotts."

Varieties

Orpheum, Ninth and Broadway—Beatrice Lillie.

Hillstreet, Eighth and Hill streets—Dainty Marie.

Burbank, Sixth and Main—Burlesque.

Pantages, Seventh and Hill—Two Black Crows.

FUGITIVE VIRTUALLY BREAKS INTO PRISON

PRESTON INMATE, ESCAPING, SEEKS REFUGE IN DARK AT FOLSOM

SACRAMENTO, Sept. 13. (AP)—The old saying of "jumping out of the frying pan into the fire" has literally come true for Alexander Alvirga, 18 years of age, inmate of the Preston School of Industry, although there was no fire in his case. Alvirga tried to escape from the custody of the school and walked right into the gates of Folsom prison.

Alvirga, a member of the school band, was here last week for the fair and was locked up at the fair grounds each night. One night Alvirga fled and was not heard of for two days. The third day he was reported being held at Folsom.

The youth in the middle of the night was heard approaching the prison railroad entrance. A guard waited with ready rifle and when Alvirga reached the gate he was confronted by the watcher.

When asked where he was going, Alvirga told the guard he was fleeing from Preston. The guard told him he was hopping out of the frying pan into the fire but nevertheless invited him in to await the arrival of officers of the school to take charge of him.

HENRY SIEF FUNERAL TO BE THIS AFTERNOON

Services will be conducted at Pierce Brothers' funeral chapel this afternoon at 3 o'clock for Henry Sief, deputy registrar and statistician in the Health Department, who dropped dead in his office Saturday afternoon. Mr. Sief had been in the Health Department for twenty-five years and was one of the best-known employees of the city. He had been a resident of California for forty years and was 55 years of age.

BUSINESS BREVITIES

(Advertising)

The Times Branch office, 621 South Spring street. Advertisements and subscriptions taken. Telephone MEtropolitan 0700.

THE WEATHER

[Official Report]

[illegible]

VITAL RECORD

NOTICES OF INTENTION TO MARRY

[illegible]

DIVORCE SUITS FILED

[illegible]

DIVORCE DECREES GRANTED

[illegible]

BIRTHS

[illegible]

OFFICIAL DEATH LIST

[illegible]

DEATHS

With Funeral Announcements.

[illegible]

FUNERAL NOTICE

[illegible]

FUNERAL NOTICE

Pentalpha Lodge No. 202, F. & A. M. Brethren will assemble at the lodge room 3 p.m. Wednesday, September 14, to attend the funeral of Edward Jacob Brust.

W. P. MUSAUS, Secy.

LODGE NOTICE

Clarence F. Smith Lodge, No. 482, F. & A. M. (Ex-Service Men.) Meets every Wednesday evening at 1308 Orchard avenue, corner of Pico street. All visiting brethren welcome.

FUNERAL DIRECTORS

GEORGE B. REMINGTON
THE FUNERAL HOME OF SERVICE
ADEQUATE FREE PARKING SPACE
1133 SOUTH FLOWER STREET
TELEPHONE WEstmore 9728

EDWARDS BROTHERS, INC.
SERVICE, ECONOMY, RELIABILITY
928 Venice Boulevard (16th street.) WE. 5948.

BRESEE BROTHERS
FREE PARKING IN OUR PRIVATE GARAGE
855 SOUTH FIGUEROA. FA. 2125.

E. CLAIR OVERHOLTZER CO.
WE. 6147 1236 South Grand.

WASHINGTON CO. J. D. ROBINSON
135 West Washington street. WE. 5615.

GARRETT BROTHERS
921 Venice Boulevard (16th street.) WE. 2039.

ROBERT SHARP & SON WE. 4448
931 Venice Boulevard.

E. C. KOOP, 1814 W. WASHINGTON

CEMETERIES

FOREST LAWN MEMORIAL PARK
Cemetery, Mausoleum, Crematory
"The Cemetery Unusual"
Every form of burial under perpetual care.
"Among the Hills"
Glendale Avenue & San Fernando Road

BEAUTIFUL
HOLLYWOOD CEMETERY
Mausoleum-Crematory-Columbarium
"HOLLYWOOD CHAPEL," the most artistic little chapel on the Pacific Coast, available for funerals without cost.
CRYPTS $225.00
6000 SANTA MONICA BOULEVARD
HEmpstead 3830. HOlly. 8455.

INGLEWOOD PARK CEMETERY
MAUSOLEUM, CREMATORY, COLUMBARIUM
Three hundred acres, wonderfully landscaped, with beautiful lawn, trees, flowers, lake, winding walks and roads. All perpetually cared for in this supreme last resting place. For information call TRinity 4467. THornwall 6837.

CEMETERY LOTS

INGLEWOOD Cemetery lot, lone tract, family lot, beautifully sit. Div. A B C D. Ph. ME 7656.

CEMETERY lots bought and sold. All cemeteries. Address F, Box 8, Times Office.

FLORISTS

THE ALEXANDRIA FLORIST
Good Floral Designs at Popular Prices.
HOTEL ALEXANDRIA VA. 8901.

MONROE'S OLD HOME SELLS AT AUCTION

NEW YORK, Sept. 13. (AP)—A tumble-down, old-fashioned house in Crosby street, where President James Monroe once lived, went on the auction block today with a handful of curious persons gathered to hear the bids. It was sold for $10,000 to Mrs. Teresa Browning, who held a mortgage of $15,770 against the property.

Estimates or Grape Crop in California Out

SACRAMENTO, Sept. 13. (AP)—With weather conditions during the past month generally favorable to California agriculture, E. E. Kaufman, Federal-State crop statistician, today reported little if any change in the condition of the grape crop as compared with that of a month ago, and estimated the crop will approximate 2,316,000 tons. Of this 1,373,000 is in raisin grapes, 488,000 in table grapes and 455,000 in wine grapes.

Alicantes and Zinfandels, the leading wine grapes, are producing good yields, although the San Joaquin Zinfandels are not as good as expected, due to mold in some vineyards. The wine grape crop is expected to exceed that of 1926 by about 41,000 tons.

Table-grape production is expected to reach 100,000 tons over the 1926 crop, when the crop amounted to 398,000 tons, of which 15,000 tons were never harvested. The yields of Malagas and Tokays, it was reported, are much better than a year ago.

Muscats, one variety of raisin grapes, are reported to be producing excellent yields, while Thompsons are yielding from fair to good crops. The raisin-grape estimates are on a fresh basis, Kaufman being unable to estimate the tonnage that will be dried.

HAY PRICES STEADY

Some Recovery Reported From Low Mark of August

Hay markets were holding steady with only moderate arrivals and fair demand during the week ended the 10th inst., according to the weekly hay market review of the United States Bureau of Agricultural Economics.

Prices of timothy and alfalfa during August regained some of the losses which occurred during July and at the end of the month were not far below prices at the beginning of the crop year July 1.

Western alfalfa markets showed little change during the week. Crop movement in the Yakima Valley was interrupted by rains. Middlewestern alfalfa markets were about steady.

AUGUST COTTONSEED CRUSHINGS IN GAIN

WASHINGTON, Sept. 13. (AP)—Cottonseed crushed during August totaled 161,423 tons, compared with 74,731 tons a year ago, and cotton seed on hand at mills August 31 was 217,894 tons, compared with 86,682 a year ago, the Census Bureau announced today.

COAST BONDS

Associated Telephone Co. 5s, '30....	104½	105
Cal. Gas & Elec. Unifying 5s, '37..	102¾	102⅞
Cal.-Or. Power 1st & Ref. 5½s, '35	102½	103
Do. 1st & Ref. 6s, '42	106½	107
Coast Valleys Gas & Elec. 1st 6s, '32	104¾	105¼
East Bay Water Co. 1st 5½s, '46..	104½	105
Do. Unif. & Ref. 6s, '42........	107	107½
[illegible]		
Do. 1st & Ref. 5s, '40.........	85	86
Miller & Lux, Inc., 1st 6s, '45...	97⅞	98¼
Do. Sec. Deb. 7s, '35........	97¼	97¾
Pacific Electric Railway 1st 5s, '42	95	96
Pacific Palisades Assn. 6½s, '38..	101⅝	102¼
S. Monica Bay Tel. 1st&Ref. 6s, '44	103	104

(The foregoing quotations are from representative sources.)

SALT LAKE MINES

SALT LAKE CITY (Utah) Sept. 13. (Exclusive)—Closing quotations:

Alta Con.	.03¼	Mammoth	1.70
Alta. T. & T.	.01¾	Miller Hill	.01
Bullion	.01	Mason Valley	.60
Big Hill	.10	Mich. Utah	.03½
Cent. Eureka	.01	Mountain View	.02
Cedar Talisman	.02	New Quincy	.23
Columbus Rexall	.05¾	North Lily	3.20
Comb. Metals	.08	North Standard	.07½
Colorado Con.	.09	Opohongo	.81
Crown Point	.05¼	Ohio Copper	1.00
Cardiff	.40½	Park Bing.	.30½
Chief Con.	2.20	Park Utah	7.10
Daly	1.10	Prince Con.	.02
Emma Silver	.01	Price Mining	.00½
Empire Mines	.02	Rico Arg.	.27
Eureka Mines	.02	So. Standard	.09½
E. Crown Point	.02	Syndicate	.03½
E. Tintic Coal.	.25	Silver King Coal.	8.75
Eureka Bullion	.41	Silver King Con.	.41
Eureka Lily	1.07½	Silver Shield	.54
Gold Chain	.04	Tar Baby	.00½
Galena	.03½	Tintic Standard	12.00
Iron King	.47	Utah Con.	.02
Keystone	.20	West Gold	.27½
Kennebec	.08	West Toledo	.02¼
Lehi Tintic	.01	Walker Mining	.50
Lynn Big Six	.02½	Zuma	.05½

OIL NEWS

BY HOWARD C. KEGLEY

The California National Oil Company, which has been drilling a test well northeast of the Huntington Beach producing district for several months is preparing to make a test of the well immediately, according to field reports. The crew was reaming the hole yesterday preparatory to setting a water string.

Bottom of the hole is said to be nearly 4500 feet, and it is understood to have penetrated some interesting formations since it passed the 4000-foot depth. Several streaks of oil sand were picked up, it is said, the most likely showing being a fifteen-foot sand which showed a considerable degree of saturation.

The California National well was started on the theory that a new uplift of the Huntington Beach structure is likely to exist in the neighborhood of the Huntington Beach cemetery. Cemeteries have been favorite locations for wildcat wells, wherever there is any geological warrant for the idea that there may be oil, and sometimes, even where there isn't.

Complete Outpost Well

The Standard Oil Company has brought in a new well in the Yorba Linda field, and in doing it, has established a new outpost on the southern side of the field. The new well is the Crail-Sen No. 1, located on the south side of Yorba Linda Lake. The well came in at the rate of about 165 barrels a day, completed at a depth of about 3100 feet.

The Moll No. 2, which the Standard is getting ready to drill in the same area, will test the field still farther.

Shows No Life

The Shell company is meeting with some disappointment in its effort to make a producer out of its Cresson No. 8, the most recent of its deep wells in the Signal Hill field. The well has been swabbing for several days, and although it is only 400 feet from Cresson No. 10, which came in at about the same depth for 1400 barrels a day, the Cresson No. 8 shows no inclination to produce at all, it is said.

Cresson No. 8 is down 5472 feet, and has 472 feet of perforated pipe in the hole, which is sufficient to make a good well, provided there is sufficient pressure. But although there seems to be sufficient oil sand to warrant the expectation of production, the "kick" seems to be lacking entirely. The development is not common in that part of the Signal Hill field, and is causing neighboring operators some puzzlement, and a little worry.

Still Holds Up

The Marland Oil Company's MacGrath and Selover No. 13 well, which came in last Sunday at 5100 barrels a day, continues to yield at the rate of 4200 barrels a day, according to authentic reports. Pressure is holding up at 900 pounds on the casing, and indications are that the well will continue to be one of the largest producers in the field.

Down 3510 Feet

The General Petroleum Corporation has reached a depth of about 3510 feet in its new Kettleman Hills No. 1 wildcat, according to field reports. The well is located considerably south of the Burbank well, which is making about fifteen barrels of oil and an equal amount of water on the pump.

In its Kerwin wildcat near the Edison plant at Bakersfield, the General Petroleum is drilling at about 1444 feet, with nothing but water sands in the hole.

Back from Holiday

W. L. McLaine, manager of production of the General Petroleum Corporation returned yesterday from a week's vacation at Monterey, where he participated in the State golf tournament. On his way back he visited Taft and Bakersfield.

Near Completion

The Shell company will begin swabbing its Edison No. 15 in the Ventura-avenue field today. The well is down 5970 feet, and yesterday ran tubing into the open hole for the test. This well is on the southern flank of the field, and is a direct offset to the Orton lease of the Petroleum Securities Company.

Quits MacFadden Lease

The Union Oil Company, which has been operating the MacFadden ranch in Yorba Linda, has surrendered the property, according to field reports. The Union drilled three shallow wells on the property and produced them for some time, but they have been off production for about a year. It is understood that the property will be taken over by F. L. Thornhill, who plans to clean the wells with a view to returning them to production.

Extinguish Gas Fire

A nitroglycerine blast served to extinguish the fire which started in the Keef Morrison well three miles north of Bakersfield yesterday. The well blew in as a gasser on Monday, and caught fire a short time after the blowout started. It is still gassing out of control, and the crew is having considerable difficulty in doing anything with it. The Ford Alexandria Well Shooting Company put out the fire, and is now trying to cap the outlaw.

New Operations in California Oil Fields Reported

Authorization of fourteen new wells in the oil fields of California, constituted the major activities of the Bureau of Mines and Oil during the past week, according to a summary which follows:

NEW WELLS

World Petroleum Corporation, No. 7, Huntington Beach; Ben F. Munn, Munn No. 6, Huntington Beach; J. A. Brower, No. 1, Huntington Beach; Standard Oil Company, Baldwin-Cienega No. 54, Inglewood; Warren & Macrate, No. 2, Huntington Beach; Warren & Macrate, No. 3, Huntington Beach; Associated Oil Company, Hellman No. 17-A, Seal Beach; Continental Oil Company, Pyne No. 6, Richfield; Associated Oil Company, Lloyd No. 39, Ventura; Union Oil Company, Houchin No. 3, Sunset; J. F. Harrison & Co., No. 2, Temblor; General Petroleum Corporation, Wetmore No. 13, Kern River; Wonder Company, Ltd., No. 12, Kern River.

WATER SHUTOFF

Superior Oil Company, Green No. 1, Seal Beach; Chiksan Oil Company, No. 1, Coyote Hills; Superior Oil Company, Horwitz No. 1, Seal Beach; General Petroleum Corporation, Pedess No. 1, Richfield; Associated Oil Company, Dabney-Lloyd No. 1, Ventura; Associated Oil Company, Lloyd No. 1, Ventura; J. C. Harrison & Co., No. 2, Temblor; Petroleum Securities Company, No. 5, Kern River.

DEEPENING

Petroleum Securities Company, Bryant No. 2-A, Seal Beach; Petroleum Securities Company, Bryant No. 3-A, Seal Beach; Petroleum Securities Company, Bryant No. 1-A, Seal Beach; St. Helens-Riverside Properties, Monterey No. 6, Montebello; Associated Oil Company, Vickers No. 1, Inglewood; Associated Oil Company, Vickers No. 12, Inglewood; Standard Oil Company, San Gabriel No. 8, Seal Beach; Standard Oil Company, San Gabriel No. 3, Seal Beach; Universal Consolidated Oil Company, Enloe No. 1, Seal Beach; Marland Oil Company, McGrath & Selover No. 11, Seal Beach; Marland Oil Company, McGrath & Selover No. 17, Seal Beach; California Eastern Oil Company, McShane & Lackey No. 1, Long Beach; Superior Oil Company, Crew No. 2, Long Beach; Standard Oil Company, Whitehead Community No. 1, Montebello; Black Cat Oil Company, No. 1, Huntington Beach; Dominion Oil Company, No. 1, Cat Canyon; Standard Oil Company, No. 85, Midway; Standard Oil Company, No. 9, Elk Hills; Interstate Oil Corporation, No. 39, Sunset; Standard Oil Company, No. 3, Coalinga; W. M. & M. Oil Co., No. 7, Coalinga.

ABANDONMENTS

Biltmore Petroleum Corporation, No. 3, Long Beach; George F. Getty, Inc., Marland No. 1, Los Angeles county; George W. Johnson, Bugin No. 1, Richfield; South Basin Oil Company, No. [illegible]

SAN FRANCISCO

[illegible]

FISHER'S WEEKLY INDEX

[Copyright, 1927, by Irving Fisher.]

The following table shows the average movement from week to week: (1) of the wholesale prices of 200 representative commodities (from Dun's Review,) and (2) of the purchasing power of the dollar.

	Index Number	Purchasing Power
1913	100	100
1920—May (peak of prices)	247	40.5
1922—January (low)	138	72.5
1923—Average	157.7	63.4
1924—Average	149.3	67.0
1925—Average	159.2	62.8
1926—Average	151.3	66.1
1927—January average	145.5	68.7
February average	143.0	69.9
March average	140.7	71.1
Quarterly	142.9	70.0
April average	140.0	71.4
May average	139.9	71.5
June average	139.8	71.5
Quarterly	139.9	71.5
July average	139.4	71.7
August average	141.1	70.9
Week ended September 2	142.1	70.8
Week ended September 9	144.4	69.2

[illegible]

The Times LOS ANGELES
WEDNESDAY MORNING, SEPTEMBER 14, 1927.—PART II. 22 PAGES.
POPULATION By the City Directory—(1927)—1,322,480 By the Federal Census—(1920)—576,673

SENTENCED TO LONG TERM BEHIND BARS

E. G. Lewis

E. G. LEWIS MUST SERVE SIX YEARS

H. L. Kramer Gets Lesser Sentence on Conviction of Atascadero Frauds

E. G. Lewis, promoter of the Atascadero Estates and the original promoter of the Palos Verdes project, was sentenced to six years in the McNeil Island penitentiary yesterday by Federal Judge Jacobs, following his conviction last Friday on a mail-fraud charge. Fines totaling $16,000 also were assessed against Lewis.

Maj. Henry L. Kramer, chief aide to Lewis and codefendant during the trial, was sentenced to two years in McNeil Island and fined $2500.

Judge Jacobs pronounced sentence after motions for a new trial had been overruled. The defense attorneys on Monday, in making motion for a new trial, presented an affidavit by Mrs. Lydia M. Ross, a spectator during the trial, who said that a juror had asked her to find out the religion professed by one of the defendants. The defense attorneys intimated in their motion Monday that the jury had discussed the religious beliefs of the defendants during their deliberations concerning their innocense or guilt.

DID NOT TESTIFY

Mrs. Ross was in court yesterday, but no move was made by the defense to have her testify.

Following the denial of a new trial, Maj. Kramer complained bitterly to the court that he had no representation at the crucial point of the trial.

"I was ostensibly represented by Patrick H. Cullen of St. Louis," Kramer stated, "but when I needed counsel most, I had no one to speak for me."

Kramer spoke for an hour in his and in Lewis's behalf. He told of his own rise from a penniless boy to a multimillionaire and how he had lost several fortunes. He also told how he had been engaged for more than twenty years in the advertising business.

"This is the first time I have ever been accused of a criminal offense," the 62-year-old defendant said. "I do not now feel that I have violated the law in spirit or letter. And yet," —here the defendant walked over to First Assistant United States Attorney Simpson, who prosecuted the case, and pointed his finger at the government attorney,—"and yet he called me a white-collared bandit! If he knew me better, he would think no more of calling me a white-collared

(Continued on Page 9, Column 8)

BENNETT PLANS NEW EXPOSURE

Air Mail Rushing Documents Here from East

Further Indictments Said to be in Prospect

Lawyers and Receivers Clash on Legal Phases

Further startling disclosures of frenzied finance in the wrecking of the Julian Petroleum Corporation will be revealed by personal letters, checks and other documentary evidence now on the way to Los Angeles from New York via air mail, it was declared at the District Attorney's office yesterday.

The new evidence, asserted to be the most vital yet obtained by the District Attorney's office for the prosecution of more than fifty persons charged with having a part in the Julian financial catastrophe is being returned at the instigation of Jacob Berman, alias Jack Bennett, long-sought fugitive in the Julian expose, who surrendered last week.

From an authentic source at the Hall of Justice yesterday, it was learned that one of the principal items of evidence coming from the East will result in at least two new indictments, and increase the charges against at least one of those now facing trial in the Julian case.

MORE CONFERENCES

A series of conferences between Berman and his attorneys, J. F. Donnelly and John F. Murphy, and the District Attorney and receivers of the Julian Petroleum Corporation marked yesterday's activities in Berman's announced plan to aid receivers in recovering several million dollars of excessive interest paid out in loans.

Yesterday afternoon Attorneys Donnelly and Murphy went into conference with Receivers Scott and Carnahan in an effort to reach an agreement governing Berman's proposed assistance to them. Although none of the principals in the conference would reveal the cause of the difficulty in an agreement being reached, it was intimated that Berman's attorneys insist their client will have to bring suits in court to recover interest on loans made by him acting outside the company. The receivers, on the other hand, declare Berman acted as an agent for the corporation.

SUM ESTIMATED

While the verbal battle raged over Berman's status as the chief recovery agent of the Julian collapse, the so-called bright youngster of the hectic stock-juggling problem was a visitor at the District Attorney's office during the greater part of yesterday afternoon. With him was his body guard, Chester Horn, a member of Keyes's detective staff.

Although Berman participated in the conference yesterday morning with Keyes and his chief deputy, Davis, the accused man was not present at the conference between his attorneys and the receivers.

Berman appeared at the Hall of Justice with a pocket full of Lucky Lindbergh coins, and showed considerable interest in the flyer's visit here scheduled for next week. Berman says he introduced himself to Lindbergh when the latter landed after his hop across the Atlantic.

As to his work with auditors, who are going over the Julian books for Keyes's office in an effort to establish the amount of money said to be missing, and variously estimated at from $30,000,000 to $35,000,000, Berman refused to commit himself.

BREACH WIDENS

However, he reiterated that he is willing to "pitch in" and help clear up many of the existing entanglements in the company's books, and deals made during his tenure of office as "comptroller" of the $100,000,000 pot.

The breach between S. C. Lewis, former president of the Julian organization, one-time pal and sponsor of "the bright boy," and Berman appeared to be widening daily.

While an official statement could not be obtained from Keyes's office, it was learned that Berman had declared the new evidence being brought from New York is partially to substantiate several accusations he has made against Lewis. The former president of the Julian com-

(Continued on Page 9, Column 6)

JINX IGNORED ON BIRTHDAY OF TOWN

Thirteen Go Up in Air to See Culver City's Growth

Look Over Rooftops of Municipality
Standing—left to right—A. M. Bacon, Earl F. Eastham, C. E Lindblade, Harry H. Culver, Frank A. Kelly, James E. West and G. M. Weaver. Front—left to right—W. H. Evans, J. E. Smith, J. A. Hool and N. P. Pimentel.

Defying the jinx number, thirteen, Culver City men celebrated the thirteenth anniversary of the founding of the municipality yesterday, the 13th inst., above the city at sunset as the guests of Harry H. Culver, its founder. The giant Ford-Stout plane carried thirteen persons, including the pilots.

In addition to Mr. Culver, the party included George M. Weaver, C. E. Lindblade, Frank A. Kelly, James E. West, A. M. Bacon, Earl F. Eastham, J. E. Smith, W. H. Evans, M. P. Pimentel and J. A. Hool.

COUNCIL BID FOR LEGION MEET SENT

Message to Paris Asks for National Convention Here in 1930

The American Legion yesterday was invited formally to hold its national convention in Los Angeles in 1930, in a cablegram sent to Paris by the City Council on motion of Councilman Ingram.

In presenting the resolution to the Council, Councilman Ingram, who is prominent in the American Legion, said the Los Angeles delegation now at the Paris convention is working hard to bring the Legion meeting here in 1930 and that official action by the Council will assist in the success of their efforts.

The question was raised that the Legion meeting should be held here in 1932 when the Olympic Games are on, but Councilman Ingram said that the local Legion men have considered this and think it will be better not to have two great events here at the same time. He said many Legion men who come here in 1930 will return for the Olympic Games.

Two-Day Cut in Rail and Water Fares to North

Low one-way fares between Los Angeles and San Francisco as an experiment to stimulate passenger traffic will be put into effect by the Los Angeles Steamship Company, the Pacific Steamship Company and the Southern Pacific Railroad by permission of the State Railroad Commission, it was announced yesterday.

On Saturday, the 24th inst., and Saturday, October 1, each of these lines will cut the one-way fare, Los Angeles to San Francisco, from $17.04 to a flat $10, the steamer fare including stateroom and meals.

The same rate in the reverse direction will be in effect one day before, that is, 23rd and 30th inst. If the experiment is successful it may be repeated.

FIFTEEN SOUGHT BY BRITISH CONSUL

The British Consul, Godfrey A. Fisher, 117 West Ninth street, announced yesterday he has inquiries from relatives for the present whereabouts of the following: Joseph Boyle, Thomas Cahill, Warner Dennis, Keith J. H. Gray, Will Haggarty, H. Hobbs, James Kennedy, Mrs Jean Lathrop, Jack H. Moss, D. J. Nelson, William N. Province, J. Spolton, W. Leckie Stewart, A. V. Syred and A. S. Paterson. The Consul says he would appreciate any information anyone can give concerning any of those named.

KEYES AIDE DISCHARGES EIGHT MEN

Anticipated Shake-up in District Attorney's Office Announced by Davis

With the discharge of eight investigators and the transfer of various deputy district attorneys yesterday by order of Chief Deputy Davis the anticipated shake-up in the District Attorney's office took full swing yesterday.

The shake-up began with the appointment of George Contreras, former head of the District Attorney's dry enforcement squad, as chief investigator with full power over the investigation department and the dry enforcement squad.

Chief Deputy Davis declined to make public the names of the investigators discharged and merely stated that the changes made in that department and the transfers of deputy district attorneys were made for the purposes of efficiency.

Outstanding among the changes were as follows:

Deputy Thoms, now in charge of the complaint department, was placed in charge of the homicide department in place of Deputy Dennison who was assigned to take charge of cases of Department 21 of the Superior Court.

Deputy Scheinman, formerly handling trial work, was placed in charge of the complaint department. Deputy Brayton was detailed to take charge of cases of Department 24 of the Superior Court. Deputy Joos, formerly handling failure-to-provide cases, was transferred to duty in the complaint department. Deputy Judson was assigned to the same department.

Advisory Group Gathers Today

The Southern California Regional Advisory Council of the California Development Association will hold its regular meeting at the Alexandria today.

Committees will meet at 10 a.m. to discuss agriculture, industry, conservation, roads, aeronautics and street and highway safety.

The general council will have its meeting following the committee conference and will convene at lunch.

ILLINOISANS WILL GREET THOMPSON

Call Issued for Former Residents of State to Welcome Chicago Mayor

Acting in behalf of a committee of former Chicagoans, Arthur Belleville McCoid, president of the Chicago Club of Los Angeles, and Walter C. Blue, president of the Illinois State Society of Southern California, issued the following statement yesterday, regarding Mayor Thompson's visit to Los Angeles:

"As former residents of Chicago we desire to call the attention of all former Chicagoans who now are residents of Los Angeles to the fact that Mayor William Hale Thompson of Chicago will be the guest of the city on Thursday, the 15th inst.

"An extensive program has been prepared for Mayor Thompson's reception, which includes a luncheon address before the Chamber of Commerce at 12 o'clock; a dinner at the Breakfast Club pavilion under the auspices of the Pan American Consular Corps, the Illinois Society, the Breakfast Club, the Republican Club and the Chicago Club at 6:30 o'clock. The luncheon and dinner will be strictly informal and open to all citizens of Los Angeles.

"All former residents of Chicago are urged to welcome Mayor Thompson. He will arrive on the Southern Pacific at 9:45 o'clock Thursday morning.

The committee to welcome Mayor Thompson includes Judge Hardy, Charles H. Thompson, Dr. J. W. Buckley, Spencer Ward, Dr. P. P. Baker, Abe Frank, C. F. Wingfield, A. H. Mauer, William A. Conover, Milton Sills, Lin William Price, Joseph Laemmle, Mrs. Maybelle Rudy, Mrs. Ida Koverman, Ralph H. Hardacre, Paul House, W. T. B. Campbell, Chalmer McWilliams, C. C. Magenheimer, J. A. H. Kerr, Alston Bennett, Arthur W. McGoveny, Frank Nance, William Wrigley and Maurice De Mond.

CURB NUMBERS DESIRED

The Eagle Rock Chamber of Commerce yesterday asked the City Council to adopt an ordinance requiring property owners to place house numbers on the curbs as well as on the houses.

CONCRETE DESIRED

The paving of Fruitdale street from Ripple street to Riverside Drive with six-inch concrete was asked yesterday of the City Council by property owners.

HEAVY BARRAGE FOR JACOBSON

Police Commissioner States He Admitted Guilt

Councilman Leaves Court to be With Sick Wife

Three Others Offer Stories of Morals Raid

The prosecution of Councilman Carl I. Jacobson, on trial before Municipal Judge Willis on a charge of violation of the morals code as result of a raid on Beagle street when he was arrested with Mrs. Callie Grimes, yesterday delivered its heaviest barrage of testimony against the official.

Police Commissioner Webster, to whom Councilman Jacobson was taken after his arrest, was the final witness before the adjournment of court and he made a dramatic statement to the court in which he quoted the Councilman as saying:

"I am a man the same as any other. I am guilty, and although I can stand that, I believe I have been trapped."

That statement was made, according to Commissioner Webster, when he got in a police automobile with Councilman Jacobson and asked, "What's it all about."

CLEARS OFFICERS

"Do you mean to tell me that the officers have trapped or framed you?" Commissioner Webster said he asked the Councilman.

He said Councilman Jacobson denied the officers had framed or trapped him. Commissioner Webster than said he asked the Councilman who he thought did the framing or trapping.

"I'll tell when the right time comes," he quoted the Councilman as saying.

After testifying that at the time of the arrest he thought "it would be for the best interests of the city to keep the matter quiet," Commissioner Webster was turned over to Chief Defense Counsel Hilton for cross-examination, and an acrimonious discussion followed.

Attorney Hilton snapped his questions at the witness and received equally as warm replies. Commissioner Webster was direct and to the point and declared he had no curiosity in accompanying Councilman Jacobson to the police intelligence bureau, but did it after a request from the official.

KEYES UP TODAY

"But you did have curiosity enough to change from your dinner clothes and go along?" inquired Attorney Hilton.

"Only after he asked me to," replied the commissioner.

Attorney Hilton attempted to get from the witness a picture of what the defense calls the "profane tactics" of Dist.-Atty. Keyes in questioning Councilman Jacobson, but failed. Court was adjourned at that point and will be resumed at 10 a.m. today with Dist.-Atty. Keyes as the first witness to be followed by newspaper men witnesses.

A sensation was caused in the courtroom shortly before court was called for the day when defense attorneys announced Mrs. Jacobson, who has attended the trial with her husband, was suffering from a severe attack of lumbago. The attack came as she was preparing her husband's breakfast yesterday morning.

JACOBSON ABSENT

The Councilman, who was sitting inside the railing sobbing over the condition of his wife, was excused and did not return during the day. Physicians said the illness of Mrs. Jacobson was not brought on by worries over the events since her husband's arrest. She is expected to recover in a few days.

Police Captain Williams, a member of the raiding party which arrested the Councilman, preceded Commissioner Webster to the stand and told a simple and direct story of the events of the raid as he saw them.

The testimony of the veteran white-haired police officer seemed to engage the attention of the jury more than previous testimony as he related that he walked into the Beagle-street cottage and found Councilman Jacobson sitting partly clad on a bed, while a woman swathed in a sheet sat in another part of the house.

SEVERE GRILLING

Detective Lieutenant Lucas, another member of the raiding party, preceded Capt. Williams on the stand and testified that he looked through a window and saw the Councilman ca-

(Continued on Page 13, Column 1)

The Lancer

by Harry Carr

PEGGY HOPKINS JOYCE is reported as headed for Hollywood to inflict, once more, the "newest art."

She had better trot right back whence she came. As an actress she is a flop; and the public has too much other scandal material on hand to be willing to pay their money at the box office to gaze at the heroine of adventures so out of date.

Even Peaches Browning proved to be a last year's crop—cold-storage attraction.

The only profitable scandals are those right off the witness chair.

NOTORIETY

All of which is another way of saying that motion pictures have passed the side-show stage. And even if these women did yearn to cash in via their brazen notoriety, Will Hays wouldn't let them.

BUNK!

The sweet hymn of peace that France is singing will not be very convincing as long as she insists upon keeping 50,000 armed men on German soil.

OLD HATREDS

International peace pacts have been made so many times that the sad world has lost all record thereof. The Holy Alliance was an agreement between the great powers to conduct their relationships according to the Ten Commandments. And all it led to was a series of wars. The hatreds of Europe are so deep rooted that they have become a disease. They are incurable.

IS THIS LOYALTY?

Miss Fannie Brice, the comedienne, seems to have odd ideas of ethics.

In bringing a suit for divorce against the notorious Nicky Arnstein, she sets up a wail—the purport of which seems to indicate that she considers it to have been a highly commendable act to have "stuck" to him.

Arnstein is a villain and a scoundrel. She was doing nothing commendable in giving him moral support in his defiance of the law. In the end she has discovered that the qualities that made this wretch a criminal didn't give him glowing qualities of a husband.

WILDERNESS

Col. Fawcett is not necessarily "a man of dull spirit and a misanthrope" because he has turned his back on what we call civilization; and has retired to a beautiful Brazilian wilderness.

He apparently prefers the kind of a world that God made instead of a world that street contractors and architects make.

THE FLYERS

The level head of Col. Lindbergh has again come to the rescue.

The present hysterical protests against transoceanic airplane flights are as foolish as the wild flights of amateur, ill-trained flyers toward the goal of the front pages of the newspapers; that is what it really amounted to.

The Atlantic has been licked twice or three times; it will eventually be tamed; but tamed by experienced, scientific flyers—not by adventurous newspaper editors or girl school-teachers.

The real progress in this direction will begin when it ceases to

(Continued on Page 2, Column 8)

AUNT HET

BY ROBERT QUILLEN

"I never kicked a cat but once, an' that time I stepped on its tail when I was thinkin' about the way Grandsire Blake was whipped by the Tories."

(Copyright, 1927, Publishers Syndicate)

SCHOOL ROLLS SHOW GAIN

First Day's Registration Far Above Last Year as Official Estimates 245,000 by October

Predictions of the heaviest year in the history of Los Angeles schools were justified yesterday when enrollments for the first day of school reached the office of C. H. Tritt, who has charge of that division of the superintendent's office. While all the reports had not yet been received, the actual number of pupils who were in class was 195,547.

When the full report is in the enrollment will be well over 200,000, Mr. Tritt declared yesterday. Last year the first day of school showed 179,090 students, while the close of the first week brought the figure to 191,350, which rose to 222,443 by the end of September.

"My prediction is 245,000 by the end of September this year," John B. Monlux, deputy superintendent, declared.

VACANCIES FILLED

In support of this, teachers and principals interviewed in the reception rooms of the various assistant superintendents reported there were fewer vacancies in the south and southwest than last year. The for rent signs have almost entirely disappeared in some sections where they were frequent last June, and there are many new homes building.

"I have sent more new teachers into the western section than ever before, Frank A. Bouelle, assistant superintendent of schools in charge of the elementary division, asserted. "Beginning at Fifty-ninth street and extending west of Rimpau avenue through Beverly Hills there has been a demand for additional teachers. This would indicate an unusually heavy enrollment in that section."

Night schools showed fully a 20 per cent increase, according to Vierling Kersey, assistant superintendent of schools. There was an unexpectedly heavy demand for commercial subjects, principals reported.

Frank Wiggins Trade School opened its night classes to an enrollment of more than 1000, with John George Miller, the new night principal, in charge. This with the enrollment in the day classes brought the total to 1900 for the first day of school.

WIGGINS SCHOOL COURSES

Trade classes moved into the new twelve-story building, which was erected and equipped at a cost of more than $1,000,000 last April. Complete courses in the building, auto and metal, printing, drafting, electrical, textile and art trades as well as all the divisions of beauty culture, are offered this year to both day and evening pupils.

All instruction is free and additional trades are being added to meet the demands of students. Training in the food trades, such as cafeteria and restaurant cooking, pastry-making, soda dispensing and other branches of foods have been added this year and students receive experience, learning on the job by working in the school cafeteria on the tenth floor of the building.

CONTRACTS LET FOR TWO NEW BUILDINGS OF LOCAL UNIVERSITY

Of four new buildings for the University of California approved by the Board of Regents in regular session in San Francisco yesterday, two were voted for the University of California at Los Angeles. One is a library and auditorium and the other a classroom structure. The two represent an investment of $1,490,000. General structural contracts for both were awarded to the J. C. Bannister Company of Los Angeles.

In addition, bids were called for on two new science buildings for U.C.L.A., to be constructed in the near future at an estimated cost of approximately $1,000,000.

The two buildings approved for the Berkeley campus are the Bowles dormitory for men, made possible through the donation of $350,000 by Mrs. Philip E. Bowles, and the life sciences building. The latter is the first building planned under Berkeley's half of the $6,000,000 bond issue voted last November.

The regents accepted gifts of $5000 from private sources and voted acceptance of a library of 2436 volumes, the collection of the late Prof. J. H. Stenger of Berkeley and the gift of his widow. Fourteen appointments were made to the staffs of the various colleges of the university, among them being Beryl Kautz as assistant in paleontology at U.C.L.A.

PROSPERITY LAID TO TARIFF

Silas H. Strawn, Head of Bar Association, Brings Views from World Chamber Conference

Protective tariff and immigration laws are important factors in the prosperity of the United States, Silas H. Strawn, president of the American Bar Association, chairman of the board of directors of the Montgomery Ward & Co., and past president of the Chicago Bar Association and the Illinois Bar Association, declared here yesterday.

Mr. Strawn is an authority both on domestic and foreign trade and many of his views on the protective tariff question are fresh from the recent meeting of the International Chamber of Commerce at Stockholm, Sweden, where trade barriers were discussed at length.

RESULTS OPPOSITE

"High and fluctuating protective tariffs are acting as growing trade barriers in Europe," Mr. Strawn said. "To the contrary, the protective tariff is increasing prosperity in the United States."

He continued by pointing out that many of the European countries are no larger than some of the American States. There are no limitations on trade between the units of the United States, while in Europe political subdivisions of similar size and economic interdependence are separated by trade barriers.

These trade barriers hamper commerce in Europe because they constantly are fluctuating, generally upward, and are not stable enough to permit a merchant to know how much import or export tax he must pay within a few hours after purchasing a bill of goods, according to Mr. Strawn.

TARIFF HERE STABLE

"The tariff laws in the United States are stable and can not generally be considered high in comparison with those now in effect in Europe," he said. "I have seen nothing in Europe that would change my opinion that the protective tariff makes us a prosperous nation. We are the most prosperous nation in the world at the present time and

(Continued on Page 2, Column 1)

Young "Prince Charming" Ends Love Affair by Killing Sweetheart and Himself

WOODCRAFTERS' MEETING OPENS

Biennial District Convention of Order in Session

Reports Show Organization in Flourishing Condition

Officials Deliver Addresses on Fraternal Topics

Approximately 1200 delegates to the biennial district convention of the Neighbors of Woodcraft assembled yesterday for the first business session at Moose Hall, 1634 South Grand avenue, to hear the forecast for a banner year for the order in addresses by Grand Clerk J. L. Wright and Grand Banker Mary F. Hurley, both of Portland, Or. Beulah Alden of Alhambra, district guardian neighbor, presided over the meeting.

The morning session was devoted to the introduction of grand officers and the members of fourteen visiting drill teams. An address of welcome was given by Peter J. Barnicle of Laurestinus Circle, Los Angeles, one of the four local units which are hosts to the visitors, to which Myrtie E. Giler of Santa Maria responded.

After reports of various committees in the afternoon, Grand Clerk Wright gave an address in which he declared the financial standing of the order to be excellent, with assets totaling approximately $4,800,000 invested in securities which net the order more than 8½ per cent.

Grand Adviser Margaret Chapman of Laramie, Wyo., talked on "Cooperation, Protection, Friendship and Brotherly Love" and strongly advocated the practice of greater fraternity in local circles. Grand Banker Mary F. Hurley told why she belongs to the Neighbors of Woodcraft and what it means to her, saying that the desire for fellowship and security were her principal reasons for joining the order and that its meaning to her is an organization for mutual welfare.

The day's activities closed with a banquet at the Los Angeles City Club, followed by ritualistic ceremonies in the convention hall.

The Pennsylvania Federation of Women's Clubs has purchased 100 acres of land along the Lincoln Highway upon which they will plant 100,000 trees.

VICTIMS IN LATEST SHOOTING TRAGEDY

Satero Chavez Medina
Mrs. Loretta T. Giles

MICHIGAN PICNIC SATURDAY

President Parmelee, Mayor of Montebello and president of the Michigan Association, announces the annual fall picnic rally in Sycamore Grove Park Saturday. County registers will be open.

PETERSON'S
Larger Sizes Exclusively
WOMEN'S APPAREL

BECAUSE WE DO NOT Carry Over Any Merchandise from One Season to Another...

We Will Close Out

IN BASEMENT DEPARTMENT

Remaining GOWNS and FROCKS

Including a few Original French Imports at

$19.75 • $29.75 • $39.75

Regularly $55 to $125

Many of These are Suitable for Early Autumn Wear.

Peterson's Gray Shop
738 West Seventh Street between Hope & Flower

Small Enough *To* Know You—Large Enough *To* Serve You

WHICH is an excellent 10-word description of "The Bank of Personal Service." You never feel *lost* when you enter the Union Bank—It's a friendly, conveniently arranged bank—all the officers instantly available—all of them glad to help you.

Yet—the Union Bank is big enough to be a power in the community—big enough to serve *one* depositor *or all of them* in every way a bank can.

The Union Bank & Trust Co. has no branches.

UNION BANK & TRUST Co. OF LOS ANGELES
SAVINGS COMMERCIAL TRUST
EIGHTH & HILL STREETS, LOS ANGELES
CAPITAL and SURPLUS $3,500,000

"The Bank of Personal Service"

BULLETS WRECK LOVE TRIANGLE

Boy Kills Railroad Man's Wife and Himself

Lad from Mexican Family; Woman American

Worry Over Lack of Money Believed Cause

The infatuation of an American woman 46 years of age for a Spanish youth of 20, whom she called her prince charming, came to a tragic climax yesterday when Satero Chavez Medina, said to be an heir of a wealthy Guadalajara family in Mexico, killed both himself and Mrs. Loretta T. Giles, wife of a Needles railroad man. The killings took place in Mrs. Giles's apartment, 3618 University avenue.

DeLoss Giles, the husband, is expected today to take his wife's body. A son of the two, Ivan, 19, and Mrs. Ella Metcalf, who is a sister of Mrs. Giles, live on a ranch near Carpenteria. Mrs. Ida Kelley, an intimate friend of the Giles family, arrived from Needles at Mrs. Giles's apartment shortly after the slaying took place.

Medina's father died some time ago and a large estate passed into the hands of administrators for the heirs, he told friends. Medina, cultured and educated far above the ordinary youth in Mexico, lived here in considerable style with rooms at 132 East Adams street and was well supplied with money. Lately, however, his allowance was reduced to a pittance, he said, and he began searching for work.

Mrs. C. Vargo, in the upstairs of whose home Mrs. Giles lived, said she saw Medina enter the outside stairway to Mrs. Giles's apartment and that only a few minutes later she heard shots and Mrs. Giles ran downstairs screaming, "He's shot me." Detective Lieutenants Sperry and Donahoe answered the police call from the Vargo home and found the woman had been shot twice in the abdomen. She was hurried to the Receiving Hospital, but died without making a statement, shortly after reaching it. Medina was found dead upstairs with a bullet hole through his heart.

Detective Lieutenants Sperry and Donahoe learned that the boy was a frequent caller at Mrs. Giles's apartment, which is across the street from the University of Southern California. Mrs. Giles, they were told, had come here to receive medical treatment and was being supported by her husband. She did some work at nursing, it was said, since she first went to the Vargo home four or five months ago.

THREATENED SUICIDE

Medina several times told friends that he was going to kill himself because his allowance had been cut off. He carried a revolver and less than an hour before the shooting said he was going out to get money with which to pay a $30 debt and that he felt very blue. He attended a Y. M. C. A. school and got a license to operate an elevator, but was not working.

Pawnshop tickets in his pockets led the detectives to begin an investigation to ascertain more about his activities. He seldom spent a night in his room, they learned, and he had many revolvers. He had many affairs of the heart with girls here and elsewhere, it was learned.

In one of a number of letters, Mrs. Giles wrote to him while she was on a ranch near Carpenteria and elsewhere over a period of many months, are the words:

"You cannot imagine how I miss you. I love you more each hour I live. I dreamed of you last night. I see you beside me every way I turn."

"My dear bundle of love," is the way another letter was addressed. "I have just one thought and that is to get back to Los Angeles and be held in your wonderful little arms. Baby dear, I love you more than you will ever know."

Friends of Medina believe that in a momentary fit of despondency while with Mrs. Giles, he decided suddenly to kill himself and take her with him.

EQUESTRIAN DAY HELD BY UPLIFTERS

Comedy Polo Game Played at Annual Club Outing; Circus Parade Saturday

SANTA MONICA, Sept. 13.—Today was Equestrian day at the Uplifters' Club annual outing. Snowy Baker and John E. Baxter, horsemen of international reputation, were in charge of the events. A comedy polo game, in which donkeys and burros were the mounts, produced both chuckles and chukkers.

At the Uplifters' ranch in Santa Monica Canyon, where the outing is being held, cottagers who reside at the club are preparing their entries for the circus parade Saturday, described as a "chromatic, climacteric, colorful, chaotic, culminating cavalcade."

Yesterday the handsome silver cups for sport competition were on display. The shirt contest, tennis singles and doubles, horseshoe pitching, clock golf, tether ball and other cups are being contested for by many entries. Finals will be played off Friday, and the awards made Saturday.

PYTHIANS PRESENT PLAY

After five weeks' rehearsal under the direction of Charles Moore and Virginia Ellis everything is in readiness for the Knights of Pythias home-talent musical comedy, "Wanted, a Romance," which is to be presented tomorrow, Friday and Saturday nights at K. of P. Hall, 124 North Townsend avenue. The players were selected from among the members and their friends. Carl Dial plays the male lead and Alberta Simpson is to essay the principal feminine role.

UTAH-IDAHO REUNION

The monthly social reunion of the Idaho and Utah State societies will be held tomorrow evening in Veterans' Hall, 246 South Hill street. Misses June and Jean Greening will dance and Misses Ruby and Violet Class and Mrs. Reba Terry will sing. Other features include community singing and awarding of prizes. Tourists from both States are welcome.

COOLIDGE WILL LIVE IN PHOTOS

Wineman Art Group to Hang in Yellowstone Park

Twenty-one Camera Studies Made by Artist

Collection to Be Exhibited in Los Angeles

(Full Page of Pictures on Page 12, Part II)

Twenty-one camera studies of President Coolidge and members of his party, taken by Mode Wineman of Pasadena, nationally known camera naturalist, during the President's visit to the Yellowstone National Park, will be hung in a Calvin Coolidge room in the Yellowstone National Park museum. This fact was learned yesterday when Mr. Wineman arrived home following a three months' tour of the park, during which time he took 106 photographs to complete the collections to be exhibited in the national park museum.

This trip was Mr Wineman's sixth to the park over a period of twenty-five years. His first was in 1902 when he toured the national reservation in the picturesque stage coaches operated at that time. Twice he made the trip on horseback. During the previous visits to the park he made thirty camera studies which now are on exhibitions in the museum.

TOURS WITH COOLIDGE

Mr. Wineman's trip to the park this year was made at the invitation of the government to complete the collection of photographic classics started by him. He was in the park when the President's party arrived and was invited to join the party. He was the only one to be invited to join the President and was the only one for whom the President posed.

Mr. Wineman is a nonprofessional camera naturalist. The photographs taken of the President and members of his party were the first ever taken by Mr. Wineman in which individuals were included in his camera studies. Although Mr. Wineman has devoted a life-time to taking photographic studies of nature, he has never done it for money. In two halls of the Los Angeles county museum and rooms in the Yosemite and Grand Canyon museums are exhibited photographic nature studies which Mr. Wineman has donated to the public. The collection prepared for the Yellowstone National Park Museum also is being donated to the government by Mr. Wineman.

GO TO WASHINGTON

Mr. Wineman will start Monday to prepare the photographs for exhibition. They will first be sent to Washington, D. C., where they will be viewed by the President. From there they will go to New York and other eastern cities. They will be sent in a few months to Los Angeles and exhibited here for a short period before being sent to Pasadena, Mr. Wineman's home city. After being exhibited at Pasadena the collection will be taken to the Yellowstone Park Museum, where it will be permanently installed.

Mr. Wineman declared yesterday that his experiences in the national park throughout the summer are unforgetable. In addition to making new studies around the grand loop a week was spent in taking photographs in the Jackson Hole country of the Teton range, which Congress is being asked to add to the Yellowstone National Park. At the present time the Teton range is just outside of the park reserve and it is likely that when the issue is called up some of Mr. Wineman's studies of the range may be placed before those Congressmen who have not visited the park. Another week was spent by Mr. Wineman in taking scenes along the Cody Road on the east entrance to the park and still another week in the high mountainous country near Grasshopper glacier. Two days were used in cruising in a government motorboat on Yellowstone Lake to obtain studies of Colter, Langford and Stevenson peaks.

AIDED BY OFFICIALS

However, without the aid of the government officials Mr. Wineman said much of his work could not have been accomplished.

"Stephen T. Mather, director of national parks, and Horace M. Albright, superintendent of Yellowstone Park, thought for us (Mr. Wineman and his camera) at all times, and especially during the President's tour through the park. They not only made certain pictures possible but their effort has touched us deeply."

On the eve of his departure from the Yellowstone Park Mr. Wineman received a letter from Park Superintendent Albright in which he highly complimented the Pasadena man on his work.

LIFE TERM ASKED FOR DR. CABLE

Prosecutor in Frazzini Shooting Case Argues That Slaying Was Deliberate

Declaring that the slaying of Donaldo Frazzini, 14 years of age, was deliberate, Dep. Dist.-Atty. Dennison yesterday in Superior Judge Edmond's court asked for life imprisonment for Dr. Louise Cable, on trial for five days on a charge of murder.

The boy was shot while hunting rabbits in the Lankershim property of Dr. Cable and her husband last June, with his father and brother. Dr. Cable asserted that she stumbled, causing the gun to discharge.

Byron Hanna, defense attorney, in his argument to the jury, asserted that the shooting was accidental and that the defendant should be acquitted. The case probably will go to the jury to decide today.

GIRL CASE GOES TO TRIAL

Charged with betraying pretty Irene Toth, a Hungarian girl, under promise of marriage, Gasper Perusits went on trial yesterday before Judge Fricke. Miss Toth named Perusits as the father of her baby. Perusits is said to have based his asserted refusal to marry the girl on the ground that under the Hungarian system, they belonged to different castes. The trial will be resumed this morning.

As Federal Collector of Customs in the Hawaiian Islands, Mrs. Jeanette Hyde handles annually an average of $1,750,000 of government money.

WIDOW ASKS ESTATE OF SLAIN MATE

Lawyer Argues Her Being in San Quentin No Bar to Getting Cowboy's Money

Just because a woman is in San Quentin for shooting her husband is no reason why she should not inherit his estate, Attorney Welburn Mayock argued before Judge Valentine in Superior Court yesterday in proceedings for administration of the small estate left by Tom Kerrick, motion-picture cowboy, who was shot during a gin party in his West Hollywood home several months ago.

Attorney Mayock represents Mrs. Sarah Kerrick, the widow, who now is serving a sentence for her husband's shooting.

The proceedings before the court were brought by Attorney C. C. Ashurst, representing Joseph Kerrick, brother of the slain man, who asks letters of administration. The brother is seeking to lay claim to the few hundred dollars in the bank that was all Tom Kerrick left.

Attorney Mayock appeared and demanded that he be appointed administrator, on the ground that he represented Mrs. Kerrick, who, he said, is entitled to the money, even though she is in prison.

Judge Valentine continued the matter three weeks for a more extended hearing.

Labor Secretary to Visit in City

Secretary of Labor Davis, who is director-general of the Loyal Order of Moose, will visit Los Angeles early next month, it was announced at a meeting of the local lodge Monday evening, when a class of more than 100 candidates were initiated in honor of the return of the delegates to the recent Philadelphia convention of the order. Judge Joseph P. Sproul of the Superior Court and Gareth Hughes, motion-picture actor, were among those inducted.

Dictator Al Cummeford, in his report of the conclave, stated that the Los Angeles float had won first prize in the convention parade. It depicted scenes of life in Southern California and contained a miniature reproduction of the new City Hall.

TARIFF CAUSE OF PROSPERITY

(Continued from First Page)

this prosperity shows that protective tariff is a good thing for this nation."

Mr. Strawn also predicted that the prosperity in the United States will be continued for some length of time, but possibly not on such a rapid rise as during the last year. "I see nothing at present in either world or domestic affairs that will cause any donward change,' he said. "If the frost holds off for two weeks or more there will be a large bumper crop in the corn districts."

Mr. Strawn was a guest at the Biltmore yesterday and at a luncheon at the City Club given by officials of the local bench and bar. During the afternoon he visited various points of interest. He will address the annual meeting of the State Bar Association Friday at Coronado.

SIGNAL CHANGE ASKED

Chief City Electrician Manahan yesterday asked the City Council for authority to locate an automatic traffic signal at Washington Boulevard and Griffith avenue, instead of at Rowena street and Glendale Boulevard, as first proposed.

Most of the shoe shining in Rumania is done by women.

ONE • O'CLOCK • SATURDAYS • BROADWAY • HILL • AND • SEVENTH

BULLOCK'S

(This Page Similar to One Appearing in Vogue, September 15th)

THE PARIS AUTUMN COLLECTIONS

After Patou —of Canton Crepe Satin

Inspired by Patou —of heavy Crepe Satin

After Martial and Armand—appliques of velvet on heavy Georgette

Inspired by Chanel —of Crepe Jolie

Déjà

Inspired by PATOU, MILLER, SOEURS, VIONNET, CHANEL, MARTIAL AND ARMAND

Out of the leading collections in Paris Deja picked these models for their surpassing charm. They are now at Bullock's—ready for you in your size, in the favored shades of the season.

Deja frocks are found only at Bullock's in Los Angeles. The frocks sketched, fashionably authentic, expressions of the fall mode, according to Deja. Always $39.50.

Women's Fashion Sections—BULLOCK'S—Third Floor

PLANE EXPRESS NEED STRESSED

...in Southwest Require Speed

...Surveyed by Air Committee Head

...States Interested in Development

FARLEY PROBATION RULING NEXT ...

... JUSTICE WASTE GUEST AT LUNCHEON

Personal...

It flashes from his smile— because his teeth are spa...

CHILD SAVED FROM TRAGEDY

Chest Aid Prevents Life Handicap

Bobby Nichols

AT THE Children's Hospital, a Community Chest agency, devoted to the welfare of crippled children, little Bobby Nichols views life with great blue eyes.

There is trust and confidence in his gaze and a faith in the nurses who have saved him from going through life with only one hand.

In after years when Bobby takes his place in the world of affairs his experience in childhood, when he fell into a fire and almost lost the use of one hand, w'll be only a dream to him, for he is too young to realize or remember it. The Community Chest's annual appeal for funds begins October 31.

SCHWARZ'S SECRETARY GOES FREE

Woman Wins Long Fight to Escape Accusation of Tampering With Juror

Amy Wallington, former secretary for Barney Schwarz, broker, who was convicted of violating the Corporate Securities Act, yesterday was freed by Judge Yankwich of a charge of attempting to influence a juror after she had fought for more than a year to keep from serving a penitentiary sentence on the charge.

Miss Wallington had pleaded guilty to a charge of attempting to influence a juror in Schwarz's first trial, but when she was sentenced to San Quentin she charged she had been promised her freedom if she would plead guilty. The Supreme Court ordered a rehearing of the case and Miss Wallington was allowed to withdraw her guilty plea. Then her attorney demurred to the complaint against her, the demurrer being sustained in Superior Court.

The case officially was closed yesterday when her counsel's motion for a dismissal of the charge was granted.

FUNERAL OF BLACKSHEAR CONDUCTED

Pioneer Builder of City Paid Final Tributes by Los Angeles Friends

Funeral services for Charles Jefferson Blackshear, Los Angeles builder who died unday at his home, 328 Alexandria avenue, were conducted from the Little Church of the Flowers at 3 p.m. yesterday in charge of Dr. Fox of Pasadena. In addition to relatives, a number of friends and business associates were present.

Mr. Blackshear was born February 26, 1855, near Macon, Ga., and came to California in 1904. He was a grandson of Brig.-Gen. David Blackshear who bore a notable part in the Revolution and in the Indian war of Georgia and Florida, and later was a large planter in Georgia, a member of the State Legislature and of the United States Senate. A city in Southeast Georgia bears the family name.

Mr. Blackshear was among the first to visualize the future possibilities of Western avenue. He built the first business blocks and residences in the vicinity of Melrose and Western avenues, and was largely influential in obtaining the municipal improvements and street-car extensions in the district.

In politics he was a Democrat.

He leaves his widow, formerly Miss Abby Warner, a graduate of Rockford College.

ABSENCE OF TELEGRAMS BRINGS SUIT

When Husband Fails to Wire Wife Returns and Discovers "Other Woman"

Suspicions aroused by her failure to receive her regular Sunday morning "lovely telegrams" caused Mrs. Beatrice Bonham to hurry home from Chicago to find out for herself what her husband, John W. Bonham, was doing in her absence, she testified yesterday in Judge Anderson's court at the trial of her suit against Mrs. Ada Atkinson for $100,000 to make up for the loss of Bonham's affections.

What she found out, she said, was the basis of two lawsuits, one her action against Mrs. Atkinson and the other a suit for divorce.

"Mr. Bonham always had sent me lovely telegrams every Sunday morning when I was away on trips," Mrs. Bonham testified. "This time he didn't. So I got on a train and came home. Friends met me at the station. They took me out to Mrs. Atkinson's house. I looked through a window and saw Mr. Bonham and Mrs. Atkinson sitting on a davenport, caressing each other."

Four days later, and without saying a word to Bonham about it, she filed suit for divorce, Mrs. Bonham said.

All the parties to the suit are widely known in Pasadena. Today Mrs. Atkinson will be called to the stand by her attorneys, Knight & Shattuck, to tell her side of the story on direct examination.

Shipping Board Sued by Sailor

Damages of $50,000 are demanded by Stephen E. Riess, a sailor, from the United States Shipping Board and other defendants in a suit filed yesterday in Federal Court. The complaint states that Riess was "shanghaied" on board the steamer Navaria in Los Angeles Harbor on September 2?, 1926, and compelled to work under unpleasant conditions during a cruise to New Zealand. His passage back to his home in San Pedro was paid by authorities of New Zealand, the complaint says.

Besides the Shipping Board, Swayne & Hoyt, operators of the vessel the board, and the captain of the ship are made parties defendant in the suit.

"ONE O'CLOCK SATURDAYS" · BROADWAY · HILL · AND · SEVENTH

BULLOCK'S

Wall Paper Screens, $45! A Smart New Group, Remarkably Priced!

Finest of Grenadines in Curtains! $18 Pair

New Curtains! Fashioned from the finest of grenadines and Swiss Nets! Bullock's features them today; not only because of their own beauty, but because they are particularly special values from a standpoint of price, but because they are new—unusual.

Ruffles.. Full and Deep!

Colors . . . exquisitely combined! Some of the curtains have plain grounds (like the illustration) permitting color only in the ruffle. Others have all-over designs with colors in sunfast Rayon thread. Nile green, gold, henna, blue, rose. Edges scalloped or ruffled! Tiny lace edges! Banding! Curtains are priced at $18.00; $24.50 and $28.50. The one sketched is $18. 41 inches wide; 2¼ yards long.

New Rayon Damasks are 50 Inches Wide; $2.25 Yard. Unusually Lovely Designs!

Draperies, Bullock's Sixth Floor

Fascinating Wall Papers have been utilized in the creation of these Screens! They may be modern in color and design, or quaintly English. These represent a group that are new and smart. And remarkably priced! You will discover that they've been carefully made. The papers mounted on frames constructed entirely of boarding. Meticulously finished; that each detail of construction contribute to the Screen as an artistic, interesting unit. Every Screen is full size; three fold type. $45.

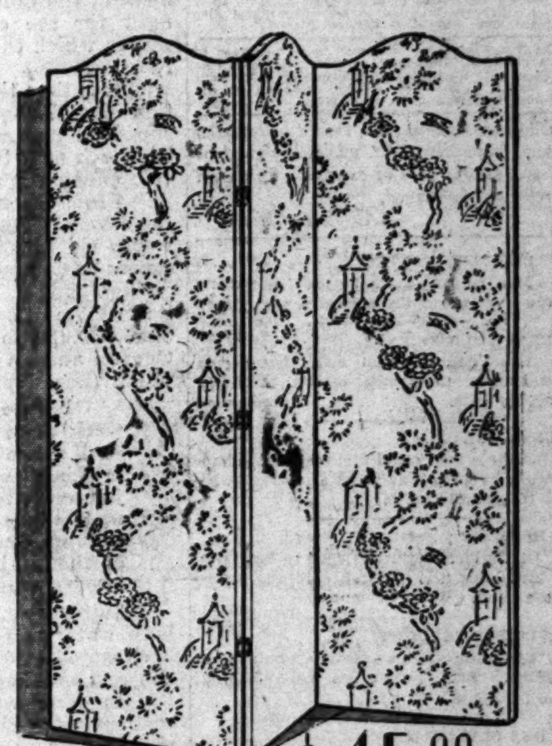

$45.00

Wall Paper Cedar Chests

No longer is a Cedar Chest merely a protection from moths and dust. It must be made of the finest of Tennessee Red Cedar, to be sure; but far more important that it be decorative! These cedar chests are wonderfully attractive; thoroughly and completely varnished (as are the screens,) protecting the design and texture of the paper in every way. 45 inch Chests companion values to the Screens, $37.50.

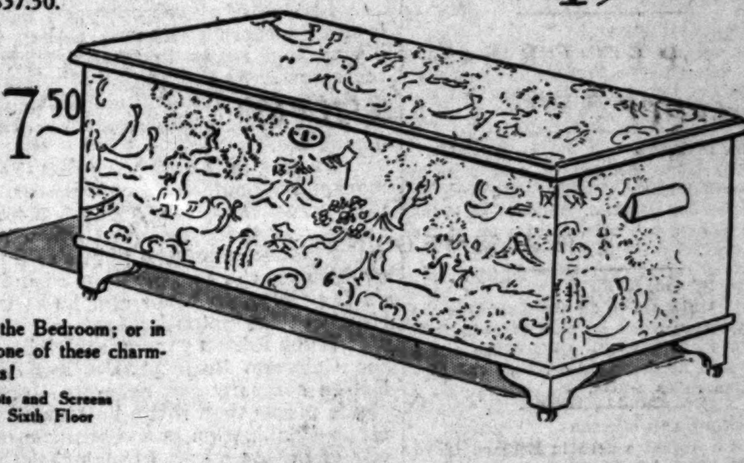

$37.50

For a corner of the Bedroom; or in the hall . . . one of these charming Cedar Chests!

Cedar Chests and Screens
Bullock's Sixth Floor

$1.95

200 Boudoir Lamps $1.95

Think of figure Boudoir Lamps like this at $1.95! Bullock's purchased 200, specially. Many different kinds of figures. But all are 11 inches high; and priced for today's special selling.

Lamps . . . Bullock's Sixth Floor

In phoning orders please note that Bullock's Telephone number is now TRinity 1911.

Reproductions! Mahogany Chairs!

Side Chairs $22.50

Bullock's secured these reproductions from an old Chippendale model! Chairs such as this you seldom find at this price! They may be used in Early American homes, ideally. But equally appropriate are they in the modern home that adheres to no definite period. The Side Chairs, $22.50; Arm Chairs of the same design, $29.50.

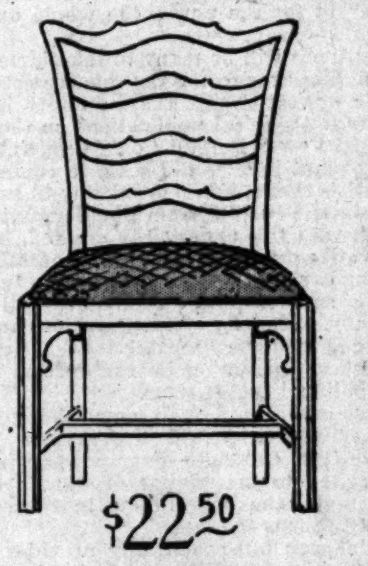

$22.50

Arm Chairs $29.50

Entirely of mahogany! Ladder Back! Covered most appropriately in blue hair cloth. Web bottom. Chairs that are particularly suited for Dining Room use. Two Arm Chairs and four Side Chairs make an ideal set when used with a Duncan Phyfe Table. The type of Finer Furniture you may expect to find at Bullock's from now on.

Finer Furniture . . . Bullock's Seventh Floor

ADVISORY BUREAU for Home Interiors

—a convenient place to bring all your perplexing questions about draperies, rugs, the best kind of Lamp or Chair for your own particular home. Informal advice; without obligation on your part, of course.

Bullock's Sixth Floor

Liquor and Still Seized in Raid

Resembling old-time war tactics in raiding a town, deputy sheriffs and agents, working under the direction of Capt. Benton, head of the Sheriff's dry squad, and Harry Radcliff of the Federal forces, bore down upon a residence at 1725 Kane street yesterday and seized whisky and a large still.

The deputies and Federal agents clambered from windows in a neighboring house, scaled a high wall and kept guard while Deputy Hasting entered by the front door.

"You are just in time. Come in," said a man, giving the name of Maurice Brooks, as Hasting showed his badge.

The officers reported finding a 150-gallon still in operation, fifty-nine barrels of mash and sixty gallons of corn whisky. Brooks was placed under arrest and sent to the County Jail.

ELSIE JANIS DENIES SUIT AIMED AT HER

Elsie Janis, star of "Oh, Kay," the current musical comedy at the Mayan Theater, has issued a statement that the suit filed against her by a Hollywood dressmaker for payment of a suit of pajamas used in the production is entirely in error and should have been filed against Gerhold Davis, lessee of the Mayan. "My contract with Mr. Davis carries a stipulation tht he furnish my entire wardrobe," says Miss Janis, "and in consequence I am not interested in any disagreement he may have had with the dressmaker in question. I have instructed my attorneys to take steps to have my name removed from this suit as it does not concern me in any way."

COUNCILMEN TO BE INITIATED AS EAGLES

Headed by Councilmen Frank Shaw, L. R. Rice-Wray and Ernest L. Webster, public officials and representatives from every walk of life will pay homage to Capt. James F. Bean, president of the Fraternal Order of Eagles, Los Angeles Aerie, No. 102, when they become members of the order Thursday night at impressive ritualistic ceremonies at the Knights of Columbus Hall, 612 South Flower street. The large class will be inducted into the aerie in honor of Capt. Bean and "Jimmie" Lowe as a tribute to them for bringing the 1928 national convention of the Eagles to Los Angeles. More than 75,000 delegates are expected at the Grand Aerie meet here next year.

SALES CHIEFS TO MEET

The first fall meeting of the Sales Managers' Association will be next Monday at 6:15 p.m. at the Jonathan Club. President J. W. Brigance will be in charge.

Realty Board's Fund Drive at Half-Way Mark

Marking the close of the first two weeks of its campaign to raise funds for a new building, members of the Los Angeles Realty Board will hold a membership meeting and rally at board headquarters on Flower street today.

With a goal of $150,000 to be raised in thirty days, it is expected that reports today of colonels in charge of the four squadrons of workers will bring the amount already pledged well over the half-way mark.

Present plans call for the breaking of ground for the new structure immediately following the drive, which ends the 30th inst. The building will be two stories, and locations in the area bounded by Main, Figueroa, Pico and Fifth streets are being considered.

LECTURE ON SHAKESPEARE

George Chase, an authority on Shakespeare's plays, will give personal experiences and glimpses in the land of the bard, where he spent several weeks, at the meeting of the Los Angeles Shakespeare Club, tomorrow evening, at 8 o'clock in the Music and Arts Building, 715 Park View street. The second act of "Antony and Cleopatra" will be read under the direction of Edith Yorke and Mrs. Norman D. Hall.

Watch For The Full Story

B. H. Dyas Co.
VILLE de PARIS

PUBLISHERS
THE TIMES-MIRROR COMPANY
OFFICERS
HARRY CHANDLER, Pres. and Gen. Mgr.
MARIAN OTIS CHANDLER, Vice-Pres. and Secy.
FRANK X. PFAFFINGER, Treasurer.
DIRECTORS
Harry Chandler, Marian Otis Chandler, Frank X. Pfaffinger, Mabel Otis Booth, Harry Carr.

Los Angeles Times

EVERY MORNING IN THE YEAR
DAILY FOUNDED DEC. 4, 1881—46TH YEAR
RALPH W. TRUEBLOOD, Managing Editor.

Average for every day of August, 1927......154,858
Sunday only average for August, 1927.......220,898
Average every day gain over August, 1926.. 8,148

OFFICES:
New Times Building, First and Broadway.
Branch Office No. 1, 621 South Spring Street.
Washington Bureau, 605-606 Hibbs Building.
Chicago Office, 360 North Michigan Avenue.
New York Office, 285 Madison Avenue.
San Francisco Office, 742 Market Street.
Seattle Office, 3322 White Henry Stuart Bldg.
In addition to the above offices, The Times is on file and may be found by European travelers at the office of the American Express Company, Paris.

LOS ANGELES (Loce Ahng hayl ais)

MEMBER OF THE ASSOCIATED PRESS
The Associated Press is exclusively entitled to the use for republication of all news credited to it or not otherwise credited in this paper and also all local news published here within.

The Times aims at all times to be accurate in every published statement of fact. Readers who discover any important inaccuracy of statement will confer a favor by calling attention of the Editorial Department to the error.

Bad laws, if they exist, should be repealed as soon as possible; still, while they continue in force, for the sake of example they should be religiously observed.

—Abraham Lincoln.

HARD-LUCK STORIES

Men turn away and a deaf ear show to the guy who spills a tale of woe.

TREAT YOUR FRIENDS

Even Ben Franklin said that people should dress to please others. And Ben knew his oats.

FUNNY ANIMAL

Many a man could find reasonable happiness if he gave it as much attention as he does to prove his misery.

LAID AWAY

Old-fashioned parents used to lay down the law. Now the children carefully lay it on the shelf.

INEVITABLE THOUGHT

"Synthetic Autos Next," predicts a headline. But haven't we been having some for years?

LOOKS BETTER

Who said anything about passing the hat for the poor cotton planter? He may be buying a new car by this time.

THE CRUCIAL TEST

A sociologist insists that the mother should select the husband for the daughter. Mostly she thinks she does now but the daughter knows better.

A BIT RELAXED

The police pension fund in Chicago was boosted nearly $200,000 as the proceeds of a three-day carnival. It looks as if the lid on gaming had been lifted a bit at the same time.

NEEDS OF THE HOUR

If planes are to be made safe for the stranger they must be able to swim, run and roll as well as fly. What the world needs is a helicopter glider that can also travel on roller skates.

HIS LORD AND MASTER

In a recent speech in England Lloyd George asserted with emphasis that every man in England had a little house of lords in his own head. Maybe that is why so many Englishmen seem a bit uppish, don't you know?

THE BETTER JOB

Experts who have tried it say that the road to success is to work like a Trojan on the job you have but always to be preparing for a better one. The men who have been conspicuous successes have not been anchored to one post.

MARCH TO CUBA

The next encampment of the veterans of the Spanish-American War will be held in Havana. The boys had some trouble in getting into Cuba twenty-nine years ago. Now that they are full of years they will be welcomed as honored guests.

THE FLYING CAR

A German engineer has invented an airplane that folds up so that it can be used as a motor car on a city street. There is a fear that wings that fold easily break easily. The idea will develop in time, but the pioneering is going to be hazardous.

CITY OF SILENCES

The Chicago City Council is trying to put rubber tires on all milk wagons and rubber shoes on the horses that are still used. Now if they could deliver the milk in rubber bottles the lacteal delivery could be lifted to a noiseless art instead of a disturbing errand.

LADY INVENTORS

Women are declared to be weak in inventive genius. They do not bother the Patent Office much with their wares. Nearly all the business comes from men. Men have to be good inventors in order to get by with the ladies. A woman who isn't much of an inventor can tell in a second whether an invention is any good or not.

GOOD SPORTS

The Prince of Wales is the best dancer in the royal family. Prince George is the best tennis player and Prince Henry is the cricket star. Strange to say the Prince of Wales is the best horseman of the bunch. His spills have been because of the wild chances he has taken. The family is able to make a showing in all the sports dear to the British heart. No wonder they are popular.

THE USEFUL SHARK

The shark has become one of the most valuable pluckings of the vasty deep. Various industries use practically all of the carcass except the bite. It is a pity that some of our trousered sharks cannot be readily disposed of to like advantage. The shark of the open sea is not as mean as he is usually described. There are only a few species dangerous to man and these may be readily avoided by a skilled swimmer. The human sharks are far more pestiferous.

THE COLORADO WILL-O'-WISP

The seven-State Colorado River conference at Denver which, after a two weeks' session, recessed to convene again next Monday, has so far made scant progress toward an agreement which will enable the government to proceed with the long-delayed plans for river development. It is too early to say that no agreement will be reached, but the signs are not auspicious. Such progress as was made toward reconciling the dispute over water allocation is offset by the appearance of new points of difference—notably the "States' rights" power issue injected by Senator Key Pittman of Nevada and championed by Arizona as a welcome addition to her consistently maintained program of obstruction. This issue, unless settled next week, is not unlikely to send the Congressional delegations of the upper-basin States to Washington to fight instead of to support the Swing-Johnson bill.

The California delegates, headed by Gov. Young and dominated by the same interests which two years ago hamstrung the six-State pact by the Finney reservations, are standing stubbornly on the platform dictated by the Johnson clique and indicate that they will yield nothing, especially on the power issue. Purposely deferred at the first session in favor of an effort to get together on water allocation, the power battle is to be the main feature of the renewed conference. All the conferees have apparently satisfied themselves that power is the real meat of the Colorado cocoanut and are girding themselves for a finish fight for the countless millions of dollars' worth of hydroelectric power which they fondly envision as the result of damming the Colorado.

It is time that the several parties at interest in the Colorado question should acquaint themselves with the disagreeable fact that the supposed power bonanza so confidently counted on may turn out to be worth next to nothing. The power will be there but, if recent developments are any criterion, there may be no market for it.

From the beginning it has been the contention of the authors of the several plans for high dams on the Colorado that the cost of such works would ultimately be repaid through the sale of hydroelectric power to be generated at suitable power plants at the dam site. The Swing-Johnson bill itself is entirely dependent upon that consideration. The act provides that the government shall advance up to $125,000,000 to defray the cost of a high dam at Black or Boulder Canyon and an all-American canal to Imperial Valley, with this provision (Sec. 4:b):

> **Before any money is appropriated or any construction work done or contracted for, the Secretary of the Interior shall make provision for revenues, by contract or otherwise, in accordance with the provisions of this act, adequate in his judgment to insure payment of all expenses of operation and maintenance of said works incurred by the United States and the repayment, within fifty years from the date of completion of the project, of all amounts advanced . . . together with interest thereon.**

Subsequent sections provide for the making of such contracts for both water and power, but, of course, the great bulk of the revenue is expected to come from the sale of power to corporations, communities and municipalities.

In other words, the government must have bona-fide, signed-up customers for something like $100,000,000 worth of power, over a period of fifty years, before it can turn a wheel under the provisions of the Swing-Johnson bill. If such customers are not available the dam cannot be built under the act as it lies.

Largest of all the prospective customers for Boulder Canyon power is the Southern California Edison Company which, a few years ago, itself stood ready to finance the dam for the power to be derived therefrom. As the biggest wholesaler and retailer of electrical power in this region, the attitude of the Edison company will, in a degree at least, tend to determine the attitude of the other private power companies.

Present indications are that the Edison company will not be in the market for Boulder Canyon power. Its officials say quite frankly that they have found they can generate electrical current much more cheaply at their improved steam plants than it can be produced by water power when the heavy cost of transmission is added. Because of this fact the company has abandoned its costly observation stations on the Colorado River and has withdrawn from consideration of the river's power potentialities.

If the Edison experts are right, it is the most serious reverse which the Colorado River project has suffered since its inception. If the Edison company can generate electrical power more cheaply at local steam plants than it can be created by the Colorado, then so can every other organization in the business of generating current, including the city of Los Angeles. In such case the chief source of potential revenue from the Boulder Dam vanishes into thin air and the Swing-Johnson bill becomes an empty gesture. It can be passed but nothing can be done under its provisions until the government is able to contract for the sale of enough power to pay the entire cost of the project. If there should be no market for the power the whole undertaking must halt right there.

Undoubtedly there will be many to take issue with the Edison engineers in their findings regarding the relative cost of steam-generated and hydroelectric power, though these findings have been tentatively verified by writers in technical publications on the subject.

The Municipal Power Bureau's own desperate anxiety to build a steam generating plant here would seem to confirm them, though the Power Bureau insists that it hopes ultimately to supply the whole local field with hydroelectric current from Boulder dam.

In any event, with this uncertainty created, it is extremely doubtful if any conservative dealer in power will contract for Colorado River current for so long a period as half a century. In the main, it is to be expected that the smaller power companies will follow the lead of the Edison company. The city of Los Angeles cannot make a contract of this magnitude save under exacting legal restrictions and probably not without direct authorization by the voters. The same situation obtains in other political subdivisions.

Unpleasant as is this outlook, it cannot be ignored. If competent, disinterested investigation should demonstrate that the enormous hoped-for revenue from Colorado River power will never actually materialize—as it failed to materialize at Muscle Shoals—the sensible thing will be to revise the undertaking in accordance with the new conditions and before it is too late.

The Swing-Johnson bill specifically provides that the dam to be built under its provisions shall be primarily for river regulation and flood control, secondly for impounding water for irrigation and domestic uses, and lastly for power. The first two purposes would be served as well by a low dam as by a high one.

The government is committed to the construction, at its own expense if necessary, of a dam adequate for flood control and, incidentally, for conservation of water.

An amendment to the Swing-Johnson bill providing that in case the government shall for any reason be unable to contract for the sale of power, it may nevertheless proceed to build the dam up to the height necessary for flood control would appear to meet every possible contingency.

It would provide at once the primary objects of the government, of the Swing-Johnson bill sponsors, of Imperial Valley and of the city of Los Angeles—to wit: flood control, flow-equating, desilting and water conservation for irrigation and domestic use. It would remove the chief cause for the recalcitrance of Arizona. It would make possible immediate beginning of construction instead of being forced to wait on the signing of problematical power contracts. At best the project will require from seven to ten years for completion of a high dam after work actually begins and two to three years to complete a low dam. And any year may see a Mississippi flood in Imperial Valley.

Such an amendment would not in the slightest degree prejudice any of the actual or theoretical advantages of the Swing-Johnson bill as it is now written. It does not presuppose a failure to sell the power but merely provides a means to save the other benefits of the project should the power prove unsalable.

It would make of the Swing-Johnson bill a practicable and instantly workable document, with every advantage it now has and several which it does not have.

WORTH A SNICKER

Some of these vaunted experts and efficiency sharps must give the wife a good laugh when they get back into the recesses of the home.

PROPER EGOTISM

Egotism is warranted when it is backed up by performance. A man who does things may be interesting in telling about them.

A Complete Failure

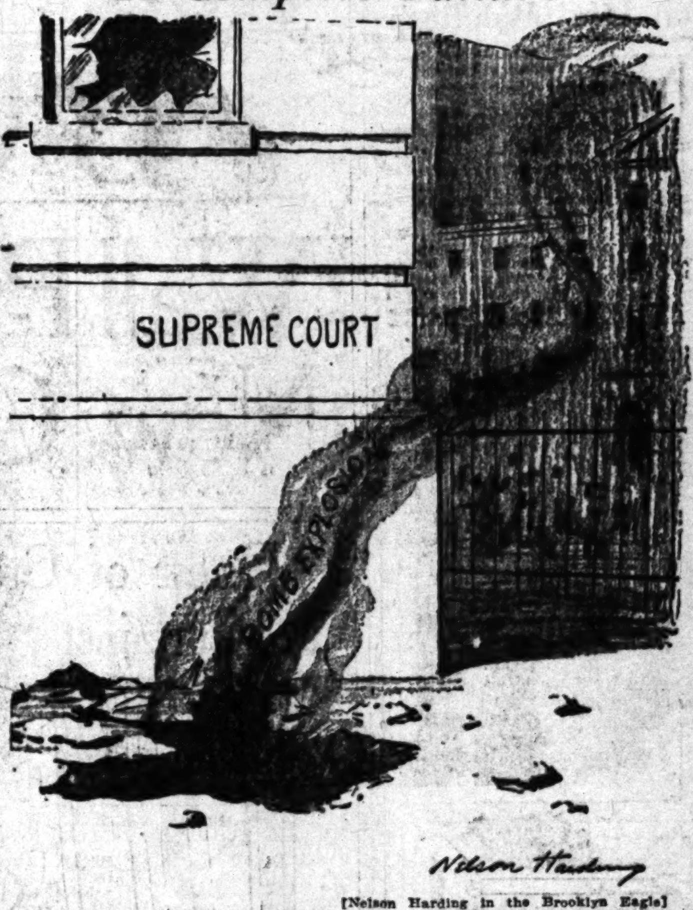

[Nelson Harding in the Brooklyn Eagle]

NATIONAL JEALOUSIES

In connection with the eighth assemblage of the League of Nations the correspondents comment upon the jealousy shown by representatives of the smaller powers over the authority and arrogance indicated by the big guys. This could have been expected. The smaller peoples crave all the recognition they can gain at Geneva. It may not mean anything but they like to be considered as of importance. It was the purpose of the League to give them this consideration but the great powers are careless with their courtesy and are inclined to take short cuts to reach the results. They are possibly right, but are not always diplomatic. The little governments do not like to be patronized. Uncle Sam's affirmations of the Monroe Doctrine have doubtless saved the life and independence of more than one South American republic but a great many Latin-Americans are inclined to resent what they term the officiousness of this nation. Sometimes they are mighty touchy about it. They cannot realize that we have only the feeling of doing something for their own good. The big brother idea does not reach them. The admittedly great powers of the world should be amiably diplomatic in their relations with the minor governments and permit them to achieve and hold all the prestige possible. Let them have all the rights to which they are entitled—and some over. But all this with the thought of sparing them the warrant for getting jealous of one another. When men speak a hundred different tongues it is hard to provide an understanding that makes for enduring peace.

LORD BOUNTIFUL

On his journey back to the capital President Coolidge passed through fields rich with corn and barns bursting with grain. The cattle were standing knee deep in the lush grass and the country looked fine. The visit of the Coolidges to the West was certainly a wonderful thing for that section. The President saw that the best sort of weather was dealt out and the crops began to pick up as soon as he left Chicago. The floods subsided and the sun beamed amiably upon all the land. No wonder the farmers of the nation are changing their minds and seeking to draft the Chief for another term. He is not only saving money but he is bringing luck.

THE IMPENDING HORROR

By James J. Montague

We can do very well on but little to eat
And with lowly thatched cots to abide in;
It is hardly a trouble to walk down the street
If we haven't got motors to ride in.
But amusement is something we avidly crave
And hard and unyielding our groove is,
So we're really afraid that we couldn't behave
If we had to get on without movies.

When surcease from heart ache and worry we wish,
If trouble has knocked us a twister,
There's a pleasure in looking at Lillian Gish
Or her equally talented sister.
If weary of work in the mill or the mart;
If the cares of big business have racked us;
It instantly cheers us to watch old Bill Hart
Shooting Greasers all over the cactus.

We shan't miss the pictures our friend Mr. Hays
Has recently padded with art stuff,
But we shall miss the dramas that quiver and blaze
With plenty of action and heart stuff.
We can sleep in a tent if the rent is too high,
We can give up our beer and our skittles,
But without moving pictures we'll never get by,
They're to us as our breath and our victuals.

If the strike spreads around and the movies shut down,
There'll be nothing that's really worth seeing
And millions of people in city and town
Will have no more reason for being.
Foreseeing what life without films will be like,
I appeal to the head of the nation,
To bring a quick end to this terrible strike
And rescue our civilization.

[Copyright, 1927, by the Bell Syndicate, Inc.]

PEN POINTS

Come into my parlor, said the ocean to the flyers.

Paraphrase by the paternalist: "The government at Washington still gives."

Mussolini is the kind of man who would honk a wicked horn in a traffic jam.

Man has many inventions to his credit, but still sticks to the old way of making love.

Americanism: Remembering the bonehead play; forgetting the home run that cleared the bases.

You can tell by looking at a man that nothing ever happens to him more thrilling than a special delivery letter.

Grandmother may possibly have a secret regret that she never had a chance to dress like the girls of today.

The old livery horse was wise. He recognized the first symptoms of lovemaking and governed his gait accordingly.

Immaturity is the one big thing modern young people must overcome. That accomplished, they will be all right.

The post-mortem showed that his stomach had been granted a divorce because his palate had loved not wisely but too well.

Equal rights, as is: A bald man in an elevator removing his cap while a woman's wide hat scratches his eyeball.

A sage once wrote: "Set a beggar on horseback and he will ride a gallop." Write your modern version.

Critical Europeans say we have no ruins in this country. They don't seem to understand it is because we elect our rulers every four years.

Correct this sentence: "My husband likes to go to the store and match a ribbon for me."

Since former Senator Miles Poindexter told that story about the long heavy whale he caught, other fishermen have piped down because they know they have been beaten by Miles.

Chicago will be the scene of the meeting of 1000 of the country's best bridge players in December. If one of them trumps his partner's trick, the Windy City's famous hard-boiled gunmen will take to cover.

Another kind of fish story that is now often heard comes from the lips of vacation golfers returning from distant courses where they got a long one away.

The Wilshire Brothers.

LOS ANGELES, Sept. 11.—[To the Editor of The Times:] In justice to the memory of William B. Wilshire, whose name does not appear in the statements eulogistic of the late Gaylord Wilshire, allow me to state that he was the senior brother and principal mover in the Wilshire district improvements adjoining Westlake, formerly called Auburn Lake. William B. Wilshire had quite a national reputation as the "Wilshire Safe" man and when he moved from San Francisco, established himself and his brother Gaylord in my offices on Broadway, then Fort street, and I acted for them as cashier in a subdivision of the lots in their tract. Will Wilshire was a friend of Frederick Warde and John Drew, who visited the offices occasionally, and was a very companionable whole-souled man, also the mainstay of the enterprise bearing his name.

GEO. W. PARSONS.

SCRUTINIZING CANDIDATES

BY ALMA WHITAKER

To be really consistent nowadays, we ought to bring all the resources of modern scrutiny to bear upon our Presidential candidates.

They ought to be psychoanalyzed by Freud ... with. We certainly ought to know all about the inhibitions and complexes of any gentleman we ... job of running the country.

We ought to try them out on the higher intelligence tests—some of those fancy, intricate, confusing little questions we consider so valuable in gauging whether small boys in Juvenile Hall have properly co-ordinating minds. According to how our young delinquents answer these tricky questions, we mark them subnormal, normal and normal-plus. One almost feels that Presidential candidates should be normal-plus. We ought to know whether any of them were dropped by their mammas in their infancy and had dangerous bumps on the head—the kind the brain specialists now discover are the cause of some of the crime wave, and which, when operated upon, can reform characters.

Again there are the diet specialists who claim that certain kinds of food produce certain kinds of people. A man, for instance, who is addicted to rare beefsteak is likely to be infinitely less spiritual and idealistic than one who is a stern vegetarian. Bernard Shaw insists upon the superior spirituality of vegetarians, notably in his play, "John Bull's Other Island." Harry Carr once declared that he could never believe in a man who drank tea for breakfast. Hundreds of dietitians are firmly convinced that a man who eats hot cakes, slithered o'er with syrup and butter must perforce have a soggy mind. And, while a great many people still feel that righteous men retain their enthusiasm for pie, the dietitians have long since consigned American pie and its sinful influences to Hades.

In these dietetic days we certainly ought to know just how strong-minded our Presidential candidates can be on this stomachic question.

There is, too, the delicate subject of age. So far we have shown a marked preference for the late fifties in the age of our Presidents. Roosevelt was the youngest—43. Cleveland was 48, Polk and Garfield 49, Grant 46, but all the rest were 50 or over. Washington was 57, John Adams 61, Jefferson 57, Madison 58, Monroe 58, John Quincy Adams 57, Jackson 62, Van Buren 54, W. H. Harrison 68, Tyler 51, Taylor 66, Fillmore 50, Buchanan 65, Lincoln 52, Johnson 57, Hayes 54, Arthur 50, Benjamin Harrison 55, McKinley 53, Taft 51, Wilson 56, Harding 55 and Coolidge 51.

We know that this Presidential job is a considerable strain on the constitution. Taylor and W. H. Harrison, both over 65, died in office. Wilson broke down before his second term expired and Harding after two years. It takes a man in the physical prime of life to stand the gaff.

Very well, then. Most of the men who have been suggested for Presidential candidates are not exactly youngsters. Andrew Mellon is the oldest—74. Albert Ritchie, the Democrat, is the youngest—52. Herbert Hoover is 54. Al Smith 55.

Nicholas Longworth is 59, but he will be 60 before the election is over. All the rest are over 60—Charles E. Hughes 65, Lowden 68, Dawes 63, Borah 63, James Reed 67, McAdoo 65. Not a one of them could safely be elected unless they were psyched, X-rayed, and generally overhauled inside and out, to make sure they had "lived right" and are as able-minded and able-bodied as a President should be.

When we publish the portraits of the Presidential candidates we should also publish X-rays of their innards, with charts bearing explanations by experts. Especially and particularly X-rays of their jaw-bones, because we know what a lot of troubles arise from bad teeth or punk dentistry these days. Any good dentist up on his job will tell you that diseased teeth can cause rheumatism, deafness, blindness, ulcerated stomachs and all sorts of disconcerting complaints that would handicap a President most seriously.

Yet with all this scientific knowledge at hand, and most of the world exhibiting a passionate faith in all these isms and ologies, with experts abounding on all sides only too ready to dissect the fellows for us, we go right along selecting our Presidents in the old haphazard way.

Millions of people, for instance, ardently believe in astrology. The astrologists insist that they can forecast the character and general ability, temperament and destiny by casting their horoscopes. By just knowing the date of their birth, astrologists stand ready to tell us all about our Presidential candidates. Hoover, for instance is an August baby. All August babies are claimed to have peculiarly persistent and uncrushable characters. They simply can't be squashed. They invariably have a high old time overcoming. But they generally overcome, often triumphantly. Dawes is another August baby, and so is Ritchie.

April babies always have a good conceit of themselves, love to be teachers, writers, preachers, leaders of some kind—they are never nonentities, usually capable. Hughes is an April baby.

Al Smith is December 30, Capricorn, the earthy sign. "Thrifty, industrious, but a bit indecisive and fickle . . . like fame and recognition . . . often embark upon perilous careers . . ."

James Reed is a November baby . . . "blunt, outspoken, resents restraint or control, practical, fond of detail . . ."

W. E. Borah is a June baby . . . "sensitive but tenacious . . . economical, ambitious . . . pass through many vicissitudes . . ."

McAdoo was born October 31. ". . . Scorpio . . . tactful, discreet, magnetic, loves approval . . . can be shrewd and cunning . . . apt to be suspicious . . . exacting . . . apt to have concealed power . . ."

...TIRE VALLEY SUFFERS AS BANK CRASH RESULT

...ge Dreams of Youths Fade, ...al Want Faces Many and All Voice Plea for Aid

...the rest of the State begins to send its young people ...college to resume their duties this fall, many of Inyo ...sons and daughters will have to console themselves ...study of the report of the receiver of the Inyo County ...their money is tied up.

...ranch on and get a crop off," said Zucco. "Where am I going to get it? An agent from an outside bank was in the valley and when I met him he said he would be glad to do business with me. I said, 'That's fine! You can let me have some money on those sheep of mine—a fine flock of sheep.' 'Oh, my, no!' he said. 'We couldn't think of lending any money up here in this valley now.'

"Will you tell us up here what we are going to do if we cannot get money to work on?" Zucco asked.

There's a question that Los Angeles might answer. The people of the valley who have sold their ranches to the city cannot see where they are going to get any immediate help from the proposed purchase of the remaining lands by the city or by any reparations payments, if possible, to the townspeople. They say that what they need right now is money at a low rate of interest to work on until they can get on their feet again.

PAYMENT IN BANK

The Carl Walters family is another example. Talk about a clean-cut, sturdy American family! Lived in the valley for many years. Children growing up, some have been to college, and one girl who had planned to go this fall. Mrs. Walters tells of how, while her husband was away, she had some men cutting alfalfa in the field. She went to the bank on that fatal day and stood aghast as she read the notice on the door that the bank was closed.

The Walterses had received about $38,000 recently from the city as a payment on their ranch which the city bought.

"I had taken the money to the bank just about ten days before it closed," Mrs. Walters explained the other day. "I spoke to M. Q. Watterson. I did not know him as well as I knew his brother, W. W. Watterson. Why, we knew the family for many years. I told him that I was going to put the money in the bank temporarily before putting it to work at 7 per cent. I told him he could put $18,000 worth of it in Watterson stock and put the other $20,000 in our account.

"NEVER BEEN BETTER"

"I made a specific point of asking him how everything was in the bank—if it was all right, and he said, 'Never been better, Mrs. Walters.'"

Not a whimper, but a touch of bitterness as she told the story. Once she seemed to choke up as she remarked that whereas the water fight with the city in many cases had turned neighbor against neighbor, the bank crash seems to be drawing them close together again.

Before leaving the Walters, it might be added that when she returned to the ranch after reading the bank notice she went into the field and told the men what had happened and said she had just seven silver dollars in her pocketbook. If they wanted to quit work, it was all right with her. But the men said they would work on and get their money from the sale of the hay.

And then came an incident that—well, judge for yourself.

QUOTATION CUT

Mrs. Walters had been quoted $12 a ton for her hay by a Los Angeles dealer. But when the hay reached the market, some days after the bank crashed along came word from the hay man in Los Angeles that the hay was not quite up to standard—that it was mouldy, and therefore worth only $10 a ton.

"I don't know whether any one is trying to take advantage of us 'down there,'" said Mrs. Walters. "But it's funny that the hay should become mouldy suddenly when it is so dry up here you have to rake and bale in the afternoon what you cut in the morning or the leaves will all fall off the stalks."

And so on, up and down the valley, stories of what the bank closing has done and is doing. Stories that are going to grow more tragic as the winter comes on unless some help is given. And those proud people do not want charity. All they ask is a temporary "lift."

There is the family of Frank Lawrence, a resident of the valley since 1860. Mr. Lawrence and his wife have eight children. One of their boys Henry, was killed in the World War. The mother put the boy's insurance in the bank until she had $6000 saved up. The family had about $38,000 in the Bank besides, proceeds from the ranch sale. And if any one wants to know what ought to be done about the closing of the bank, Mr. Lawrence has an old-time recipe which he said was used by the pioneer Californians with great effect.

GREAT SUFFERING

In the towns, too, are people who are suffering, probably more than the ranch people. White haired men who had saved a few hundred of a thousand dollars against old age when they can no longer work for so much per day. Another pioneer, old Tom Kehoe of Independence. Tom is 90 years of age, and has lived in the valley for sixty years. He sits on a chair in front of the Independence Hotel, chews, and ruminates on the money he had in the bank that now is closed.

With but few exceptions so far merchants are carrying on their business as best they can. They are giving credit to their old customers, and as one of them put it, they will give credit as long as there is any stock left on the shelves. "You don't think I'm going to shut them off simply because some one stole their money, do you?" asked one.

In turn, the bulk of the wholesale houses are doing what they can to help along—in Los Angeles and elsewhere. There are a few in Los Angeles, some merchants reported, who demand payment "right now." And one house threatened to put the bill in the hands of a collection agency.

And that does not "set so good" with a stricken people.

Some Victims of Inyo Financial Catastrophe

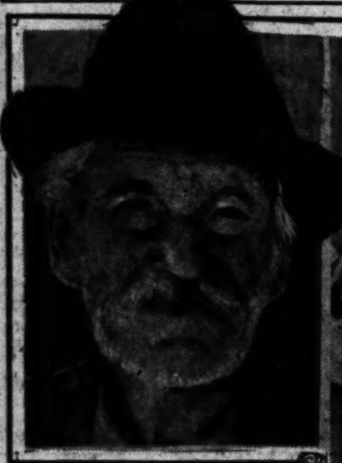

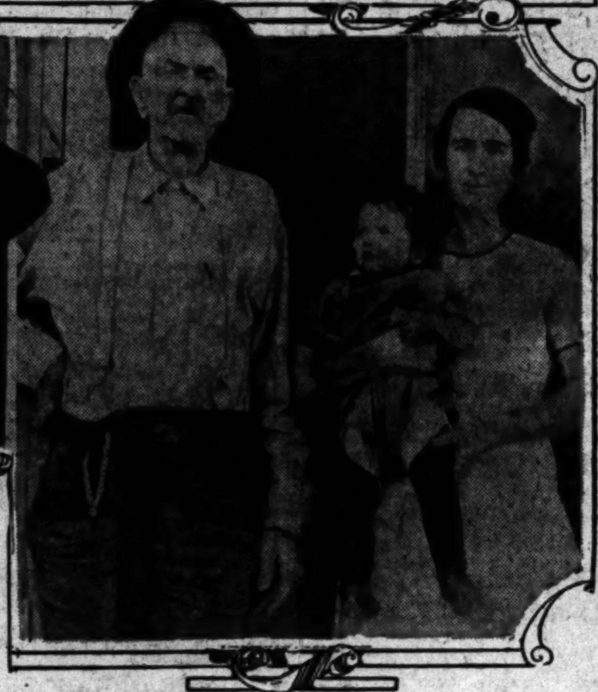

They're Deprived of All Their Savings

Above, Julian, Paul and Bert Zucco; below (right) Frank Lawrence and Mrs. J. H. Mitchell and Baby Gladys Mitchell. Below (left,) Tom Kehoe, 90-year-old resident of Independence, who lost all his money, has resided there sixty years.

NEW ACTION PLANNED IN DYNAMITING

Kern County Officials to File Charges Growing Out of Blast on Aqueduct

BAKERSFIELD, Sept. 13.—Albert J. Betker, Bakersfield engineer, and Maj. C. Percy Watson of Inyo county, will be tried in Bakersfield courts on three felony charges to be filed by official investigators of the Inyo county-Los Angeles Acqueduct dynamiting during June. Such is the report given today by officers in charge of the investigation.

The charges on which the local engineer and the Inyo county ex-army officer will be prosecuted here are illegal transportation, possession and storage of high explosives in the County of Kern. Betker and Watson yesterday were bound over to Alameda county Superior Court on similar charges.

The Los Angeles investigator declared that trials which will climax the dismantling of the Los Angeles Acqueduct will be a gigantic scope. At the present time, at least ten persons are implicated in one of the three dynamiting cases, and investigations still continue in an effort to learn the identity of others believed to have played a role in the dramatic Inyo county fight. "Before we are through with this, we plan to go the limit with every person implicated," the officer said.

Betker and Watson, he declared, will be prosecuted in every County through which they are said to have transported high explosives on their trip from Oakland to Inyo county through Bakersfield. In Oakland the charges are similar to those to be filed here: Illegal possession, transportation and storage. In Contra Costa county the Grand Jury has indicted Watson with illegal purchase, possession and transportation, the Los Angeles officer declared, and in each of the counties through which the dynamite and fulminating caps are said to have been transported, charges of possession and transportation will be filed.

The Southern California investigator asserts that Watson's automobile, loaded with high explosives covered by a canvas, was parked within the city limits of Bakersfield for approximately thirty-six hours before Watson is asserted to have continued his journey to Inyo county.

Council Asked for Additional Police Officers

Due to the recent additions in number of police substations in the city, the Police Commission yesterday, at the request of Acting Chief Spellman, requested the appointment of five additional cpatains, two inspectors, ten lieutenants and fifteen sergeants. The request was addressed to the City Council, who also were asked to approve the appointment of a personnel clerk at a salary of $200 a month.

The commission also requested that the sergeant-at-arms in the Council be given the rank of lieutenant.

In support of his plea of new officials, Chief Spellman said there are five lieutenants serving as captains, nineteen sergeants as lieutenants and thirty-three patrolmen as sergeants without pay for their advancement.

TAX KILLS CINEMA

PRAGUE (Czecho-Slovakia) Sept. 13. (Exclusive)—All motion-picture theaters in Czecho-Slovakio will close on the 20th inst. as a protest against the community tax, which is more than 20 per cent of the receipts.

SLAUSON PAVING LET

Two Bidders Awarded Contracts for Sections of South Side Artery

The Board of Public Works has awarded two contracts for Slauson-avenue improvement work totaling $332,546.

To the George R. Curtis Company was awarded the contract for sewers and concrete paving on Slauson avenue from Eighth avenue to Hillcrest Drive. The Curtis company bid was $72,605.

For sewers and street paving on Slauson avenue from Figueroa street to Gramercy Place the board awarded the contract to the Los Angeles Paving Company, which bid $259,940.

After all, home isn't a place—it's a feeling, and because of this, guests, even for a few hours, come to consider as one of their real homes the new

HOTEL GEORGIA

They enjoy its regal luxury, admire its artistic beauty, appreciate its exceptional service and remember its home-like atmosphere.

JOHN A. WELDON
Manager

Vancouver, B.C.

Branch Store—215 South Broadway

Coulter Dry Goods Co.
FOUNDED in 1878

Coulter's Blanket Section

offer fine

Kenwood Products

—Beautiful soft, fluffy blankets and throws that give beauty with long wear . . . the possessor of Kenwood products always has the feeling of satisfaction that they own the best.

—Plain lovely colors and checks . . . style number 43 and Kenbee . . . throws and Afghans . . . in fact all the charming blankets that you see and read about in the well known magazines, such as Vogue, Ladies' Home Journal, Saturday Evening Post, Good Housekeeping and the Delineator.

—Many patrons purchase the basket weave throws and the Afghans for making up into smart Sports Coats, as the materials come to only $9.50.

(Coulter's—Second Floor)

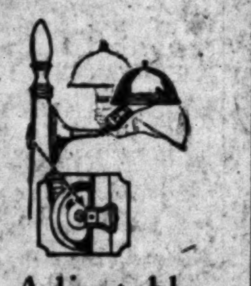

Adjustable Lamps
Special
$3.00

—A most useful little adjustable lamp that will hang, clamp, stand or adjust itself to any position you wish. A most ingenious little lamp for the reading chair or bed side. The illustration gives one an idea of its many positions.

(Coulter's—Fourth Floor)

The Sports Shop
is showing
New Sports Frocks
from $19.50 to $52.50

—Jersey, tweed and bouclette in one and two piece models in such a charming array of styles making selection decidedly intriguing as well as interesting. Various neck lines are shown, and many trimming ideas that are novel, yet have a simple elegance . . . hand made button holes . . . pleats . . . tucks and pipings. Size 16 to 44.

(Coulter's—Third Floor—Sports Shop)

Wednesday is Baby Day at Coulter's

New Challis Dresses, $3.95

—In the pretty flower like patterns, also plain colors and each one has a touch of dainty hand embroidery. These frocks are satisfactory as they launder well. Sizes 1 and 2 years.

Soft Blankets
36x50--$1.75

—Soft warm cotton blankets in block or sunbonnet girl border designs. In dainty shades of pink or blue.

Baby Vests
$1.75

—Of pure Australian wool and cellanese. An ideal garment for health, durability and comfort. Double breasted . . . two button style.

Gifts for Baby

—Decorated glass jar sets for holding baby's toilet articles. Each set is in a wicker tray with handle. Mothers appreciate the convenience of these lovely sets—4 piece set, $5.95; 5 piece set, $6.95; 8 piece set, $8.95.

(Coulter's—Infants' Section—Fourth Floor)

CAMCO
Reducing Supporting
CORSET

There is exquisite grace and perfect poise for the larger figure when softly and scientifically moulded into proportionate lines.

Every CAMCO model softly reduces flabby muscles to symmetrical lines and yet allows the utmost comfort and freedom.

May we show you the CAMCO for your type?

Also headquarters for GOODWIN FRONT LACE CORSETS, the corset with the unusual fitting and wearing qualities.

(Coulter's Corset Shop—Fourth Floor)

Turkish Bath Towels
25c each

—Plain white Turkish bath towels that are fully bleached and are of extra good grade, made with a double thread. Size 18x36 in.

Bed Spreads
$3.25 ea.

—Colored krinkle Jacquard striped bed spreads that are good values. Full size 81x108 ins. and shown in pretty colors of gold, blue, rose, lavender or green.

(Coulter's—Second Floor)

Of Interest to Women.

Home Hints Entertainment — Shop News Timely Topics

SOCIETY

BY JUANA NEAL LEVY

Coming as a crushing blow to The Spinsters Club, was the announcement made last night by its president, Miss Betty Bettingen, of her engagement to Leonard E. Harback, son of Mr. and Mrs. Leonard E. Harback of McCadden Place, the news being told at the buffet supper party with which Miss Bettingen entertained at the home of her parents, Mr. and Mrs. William J. Bettingen 1144 Hilcrest avenue, Pasadena, honoring Miss Doris Braly and Fulton Stow Hollister whose wedding is to be an event of next Wednesday evening in St. John's Church.

One hundred guests were bidden and the members of the bridal party of which Miss Bettingen is to be bridesmaid were seated at one large round table, the other guests being seated at smaller tables adjoining.

Dahlias and gladioli in the pink shades were used for the decorations of the supper tables arranged in the ballroom, and the news was told in a novel manner.

A huge spider's web was hung on a tall bamboo pole in one corner of the ballroom and after supper the lights of the room were lowered and a huge spotlight thrown on the web in the center of which was an immense crimson heart.

Miss Margaret Martin went over to the web and opened the heart, which held an engraved card with the names of the betrothed. The wedding is to be an event of November.

Miss Bettingen is the fourth member of The Spinsters to become a bride this fall, the others being Miss Doris Braly, Miss Margaret McGarry and Miss Dorothy Fulton. Miss Bettingen was graduated from Marlborough School while Mr. Harbach is an alumnus of University of California and is affiliated with the Delta Upsilon fraternity.

Delightful Affair

Among the delightful affairs of recent date was the dinner party with which Mrs. William Irving Warner and her daughter, Mrs. Wallace Libby Hardison, entertained at their home, 858 West Washington Boulevard, in honor of Mrs. Georgia Wilson Ober, formerly of Los Angeles but who is now making her home in Topeka, Kan. The affair was given Friday evening and the guests included Mrs. Geogia Wilson Ober, Mrs. Alletta Teague Wilson, Dr. and Mrs. Summer P. Quint, Mrs. Florence Collins Porter, Mr. and Mrs. Charles Caufield Daily, Drusilla Hahn Crawford, Mrs. Florence Blood, Mr. and Mrs. Dean Caufield Daily, Mr. and Mrs. Robert Denton, Drusilla Daily-Warner, Mary Belle Hardison, George Waldo Quint and Kenneth Denton.

During the evening several instrumental selections were given by Mrs. Dean Caufield Daily (Enid Newton,) of Portland, Or.

Miss Newton lately returned from several years study in Paris, and entered the University of Washington at Seattle, where she met Mr. Daily of Los Angeles, who also was a student there, the romance culminating several months ago in the wedding.

Returning to Los Angeles at the close of the college year, Mr. and Mrs. Daily will make their future home here.

Mrs. Ober has returned to her home in Topeka, leaving Los Angeles last Saturday.

Charles Caufield Daily of 4611 Rosewood avenue left for Twin Falls, Idaho, Saturday and will be gone for a month or six weeks.

Wedding Plans

Miss Dorothy Louise Francis, attractive daughter of Mr. and Mrs. Walter Allen Francis, has chosen the 22nd inst., as the date for her marriage to Ambrose Frederick Edwards, Jr., of Piedmont, the ceremony to take place in St. John's Church, West Adams street, with Rev. Edgar S. Gee of Oakland, an old friend of the bridegroom's family, officiating.

Miss Francis has chosen Mrs. Alfred E. Harrison (Rose Skinker) to assist as matron of honor at the ceremony, other attendants including Miss Jeanette Strodthoff, Mrs. John E. Higson, sister of Mr. Edwards, Mrs. Norman G. Wells and Miss Pamela Tyler.

John Wayne Higson will serve Mr. Edwards as best man and the ushers will include Fay Taylor, George Wright, Reese Davies and Dr. Alfred Higson.

A reception and wedding supper at the home of the bride's parents, 356 South Oxford avenue, will follow the ceremony.

Many delightful affairs have been given in honor of Miss Francis since the announcement of her engagement, among them being that with which her cousin, Mrs. Burt Dobaldson, entertained Friday at her home in North Windsor Boulevard, the occasion also complimenting the bride's aunt, Mrs. Frances Sherwood, who arrived recently from Cleveland, O., to attend the wedding.

Saturday morning Mrs. Richard Gibson gave a bridge breakfast for Miss Francis, and several affairs are being planned for next week, among the hostesses being Mrs. Norman G. Wells, Miss Tyler and Miss Dorothy Baker.

Saturday evening, Mrs. George Alanson Hart of Fremont Place is giving a dinner dance at Club Casa Del Mar with Miss Francis as the special guest of honor.

Wedding Announced

Mr. and Mrs. Louis Ross Maddox of 1102½ Echo Park avenue announce the marriage of their daughter, Miss Sallie Maddox, to Alfred Frederick Collander-Davis of Chicago, the ceremony taking place in El Paso, Tex., the 6th inst. Mr. and Mrs. Collander-Davis are at home at 3846 South Grand avenue.

For Visitor

One of the attractive visitors to Los Angeles this month is Mrs. Green Rives of Mansfield, La., who is the guest of her brother and sister, Mr. and Mrs. Judson Claudius Rives, at their home in Westchester Place. Many delightful affairs are being given in honor of the visitor, among them being the game dinner with which Mr. and Mrs. William Boothe Guyton are entertaining at their home in Irving Boulevard Saturday evening. Bridge will form the entertainment of the evening.

Friday afternoon Mrs. Rives is giving a luncheon for their visitor and also complimenting Mrs. Hansen Moore, who has but just returned from a summer abroad. Sixteen guests have been bidden and pink and white will form the color motif.

Tuesday, the 20th inst., Mrs. Rives is entertaining with a luncheon at Club Casa Del Mar, Santa Monica, honoring her sister-in-law and Mrs. A. M. McLachlen of Washington, D. C., who has been visiting for the past several months with friends here and who is leaving next week for her eastern home. Thirty guests have been bidden.

Alumnae Meeting

Zeta Tau Alpha alumnae will hold their first meeting of the fall season Saturday, the affair taking place at the Polly Patio Tea Room the members having luncheon together and the short business meeting will follow at which Mrs. Burton S. Grant, president, will outline plans for the year and bring to the members national news of the sorority.

All Zeta Tau Alphas in Southern California cordially are invited to both the meeting and luncheon, and reservations may be made through Mrs. Grant or the secretary, Miss Ethel McMullen.

Miss Mildred Ewoldt last year's president will give an account of her interesting tour through Europe this summer.

Banquet Program

The Pleiades Dinner Club is giving a banquet and program Monday evening, the 19th inst., at Casa Cresta Juanita, 608 Juanita street, in honor of Count and Countess Felix Von Luckner, who are visiting in Los Angeles this month, the former being the internationally admired and respected hero, making a tour of good will. At present his yacht Vaterland is anchored at San Pedro.

Honeymooning Here

Mr. and Mrs. Tillinghast Magnuson, whose wedding was an event of the 10th inst., in Oakland, are passing their honeymoon in Los Angeles and are at the Hotel Olympic until Friday when they will resume their tour of Southern California. Mrs. Magnuson formerly was Miss Alice MacFarlane, popular Oakland girl.

For Bride-Elect

Charming in its arrangement was the miscellaneous shower with which Mrs. J. H. Riedeman entertained Saturday in honor of her niece, Miss Elsie Schuman, fiancee of Carl Pernamn, whose wedding is to be an event of the 22nd inst., at the Riedeman home.

Bridge Dinner

Mr. and Mrs. Harry L. Ware of 2303 East Ocean Boulevard, Long Beach, are giving a bridge dinner Friday evening in honor of Miss Lillian Norton Jones and E. Grady Barbett, whose wedding will take place early in October, and for whom many delightful affairs are being scheduled.

INDIAN FETE GIVEN AT HOME

Ceremonials Chairman Acts as Hostess

[G. Edwin Williams studios]

Mrs. Frederick Kimball Stearns

AMONG the delightful affairs of recent date was the Indian Fete at which Mrs. Frederick Kimball Stearns was hostess, the affair taking place in the lovely gardens of her home in Crescent Drive, Beverly Hills. Mrs. Stearns is the chairman of the loge and box committee for the Indian ceremonial which is being given this week at Hollywood Bowl.

PARADE of FASHION HERE AND ABROAD

ONE SHADE ENSEMBLE DOMINATES FASHION

PARIS (AP)—One color costumes, or closely blending shades, still dominate the fashion ideas of the French. Contrast is introduced less seldom in the winter styles than it was in summer costumes.

Despite the harmonious tonality of the styles Paris does not tolerate dullness. Lines and detail must supply the interest that dresses of black and white lack in color. Beige and gray follow the same rule. To be successful the Parisian dressmaker insists that the beige or gray dress must be interesting above all.

IRREGULAR HEMS ON NEW GOWNS

PARIS (AP)—Almost any hem just so it is uneven, is the French idea for winter evening dresses.

Skirts, which started out by being slightly irregular, a few months ago, are now so exaggeratedly uneven that they may touch the floor behind and almost reach the knees in front. Or they may dip downward on one side only.

The long point behind is an accepted and often seen version of the uneven hem. Occasionally the point lengthens into a train. Sometimes there are two points and two trains, slender fishtails usually to be seen on velvet frocks.

They glide along in an amusing fashion and the modern young woman who has never worn a train is almost sure to be fascinated by them. Dressmakers report a gratifying number of orders for the trained dresses in their collections.

FOX FUR IMPORTANT ON WINTER WRAPS

PARIS (AP)—Evening wraps for winter show a great deal of fox fur, not only as collar and cuffs, but often used in bands around the bottom, or as borders for flying panels.

Tinting of the fur to tone with the fabric, is general in the evening wraps. However, much gray fox is used in natural tone. For the gold brocade wraps the fox is dyed a golden beige. With silver cloths it is usually gray. There is less of the pale pink and pale blue fox than was seen during the summer season.

A lovely wrap at one of the most important dressmaking houses employs the shaded velvet of Bianchini, toning from rich brown to pale cream. The fox collar is white.

FEWER FLOWERS WORN WITH EVENING DRESS

PARIS (AP)—The inevitable flower on the shoulder is less and less on view. It still has its devotees among the dressmakers, and there are enough flowers shown with winter models to justify the smartest woman in wearing a shoulder posy if she wants to, but the trend is toward flowerless effects.

Perhaps the popularity of more elaborate jewelry has something to do with the disappearance of flowers. A jeweled chain, jeweled bracelets and earrings, plus flowers, overload the simplest costume. Confronted by the need to choose, most women are selecting the jewelry, as newer.

PAVING ASSURED

The City Council has adopted the final ordinance for the paving of Owensmouth avenue from Valerio street to Vanowen street.

HEALTH and DIET ADVICE

By Dr Frank McCoy, author of "The Fast Way to Health"

Dr. McCoy will answer personal questions on health and diet, addressed to him, care of The Los Angeles Times. Enclose stamped, addressed envelope for reply.

"HEART TROUBLES" FROM IMITATIONS

In yesterday's article I explained how various forms of heart derangements may be caused by the mechanical crowding of a large meal, or because of the distension of the stomach and intestines from an adnormal amount of gas pressure. There are also outstanding chemical causes which are responsible for the development of myocarditis, pericarditis, angina pectoris, palpitation and other functional disturbances as well as the organic heart diseases which may develop if such functional derangements are not corrected.

If one lives so that a general toxemia develops, it is easy to understand that the extra amount of poisonous waste which the flood carries through the heart must in time have some effect upon the tender membranes lining the heart walls. It is a well-known fact that those with the rheumatic diathesis eventually develop some kind of heart trouble. The majority of cases recovering from rheumatic fever will be left with heart murmurs or leakage of the heart valves. Of course, it is possible for one to pass through an acute fever, such as rheumatic fever, without having the heart valves seriously affected, but a complete recovery without some injury is seldom seen. I believe this is partially due to the strong drugs which are unwisely used during a fever when a patient would really get well more quickly with less danger of bad consequences following if he used only the simplest hygienic measures, such as fasting, sweating, frequent sponge baths, etc. The heart is only strained all the more in the case of the patient who pins his faith on stimulating drugs to cure his condition which will more safely correct itself if Mother Nature is given a chance in her own way.

Many cases of heart troubles are observed which are unquestionably caused by the use of too much alcohol and tobacco, and from the habitual use of common remedies taken to relieve pains and headaches. The regular use of laxatives and cathartics may produce sufficient irritation to chemically excite the heart and produce strain.

Cystitis, irritation of the neck of the bladder, or an inflamed condition of the prostate or uterus, are often the cause of tachycardia, or rapid heart. These are purely reflex causes, and the heart is whipped up to a state of palpitation through the action upon the sympathetic nervous system.

The secret of avoiding heart troubles which may come from chemical or reflex causes is to live so that acute fevers never develop, to eliminate the necessity for offending drugs, and to live on the right kind of foods to prevent the generation of any irritating toxicosis.

In tomorrow's article I will explain some simple method to be used for the cure of heart troubles.

QUESTIONS AND ANSWERS

Question: Mrs. S. S. S. R. writes: "I have had stomach trouble for nearly two years and very often I have distressing pains below the stomach. The doctor things I will have to have an operation and have the gall-bladder taken out before I shall be better. Do you think I shall be obliged to have this operation?"

Answer: It is unwise for me to attempt to diagnose your case through this column or to estimate whether or not you should have the gall-bladder operation. I find only a small percentage of gall-bladder cases require operations, as a diet treatment will usually effect a complete cure. The diet should be tried first and if this fails it is time enough to try surgery.

Q.: J. R. M. writes: "I use two tablespoonfuls of bran along with clabber every morning for my breakfast. This acts as a laxative. Is this combination all right?"

A.: The combination of bran and clabbered milk is all right for you if you are getting results with it. I suggest that you use pulverized bran, and only the curd of the clabber, discarding the whey.

CHEF WYMAN'S Suggestions For TOMORROW'S MENU

Every Friday at 2 o'clock Mrs. A. L. Wyman will conduct a free class and demonstration of good cookery in the lecture room of the Southern California Manufacturers' Exhibit, 130 South Broadway.

Breakfast
Sliced Fresh Figs
Eggs Scrambled with Green Peppers
Toast — Peach Butter
Milk — Coffee

Luncheon
Deviled Lamb
Hearts of Lettuce
French Dressing
Peach Pie
Milk — Tea

Dinner
Melon Cocktail
Olives
Roast Loin of Pork
Carrots, Vichy — Mashed Potatoes
Fruit Salad
Boston Cream Pie
Milk — Coffee

PEACH BUTTER

Place in a preserving kettle ten pounds of peeled and sliced peaches, add to them enough water to just cover and boil, stirring constantly until thick and smooth; add six cupfuls of sugar, one teaspoonful of cinnamon, one teaspoonful of nutmeg, and one teaspoonful of cloves; stir and cook until thick as marmalade; pour into hot jars, seal and store in a cool, dry, dark place.

DEVILED LAMB

Mix one tablespoonful of English mustard with three tablespoonfuls of flour, one teaspoonful of olive oil, two teaspoonfuls of vinegar, two beaten eggs and a seasoning of salt and Cayenne pepper; beat smooth, dip into it slices of cold cooked lamb and fry a nice brown on both sides in hot butter; lift out on to a hot platter. Heat one cupful of milk and stir into it the remaining batter; stir and cook one minute and pour over the slices of deviled lamb.

MELON COCKTAIL

Mix equal parts of small balls or cubes of watermelon and canteloupe with orange juice and a few drops of lemon juice; place in the ice box three hours before serving. Serve in tall glasses with an oyster fork.

LOIN OF PORK

Rub a loin of pork with a clove of crushed garlic, place on a rack in a roasting pan, brush with melted butter and add to the pan half a cupful of diced pork fat and two cloves stuck in a small onion; set the pan in a hot oven and bake until a light golden brown, basting every eight minutes; season with salt and pepper and finish baking in a moderate oven until the loin is well done. Remove to a hot platter, skim the grease off the gravy in the pan, add two tablespoonfuls of flour, set the pan on top of the stove and stir until flour is browned, add one cupful of milk and stir and cook five minutes, strain through a sieve into a sauce boat.

CARROTS, VICHY

Wash and scrape a bunch of young carrots, place in a saucepan, cover with boiling water and boil five minutes; drain off the water, cut the carrots in thin match-shaped pieces, place in a saucepan, add half a cupful of thick cream and stew until the carrots start to brown, add half a cupful of hot thick cream, a seasoning of salt and paprika and cook until the carrots are tender.

Mrs. Wyman does not reply to letters, but requests for recipes are answered in the department PRACTICAL RECIPES published every Tuesday. [All Rights to reproduce reserved by A. L. Wyman]

YOUR BABY and MINE

By Myrtle Meyer Eldred

Mrs. Eldred will be glad to answer all questions pertaining to babies and children. A stamped and self-addressed envelope, forwarded to this office, will bring a personal reply.

ANGER ONE OF THE NATURAL INSTINCTS

Hold the tiny baby's hands forcibly and he'll begin to cry. He is unmistakably manifesting his anger at his freedom being restrained. Anger is an instinct which shows itself very early in life.

The older child becomes angry when he suffers an affront of any kind. Take away the child's toys and give them to another child and it will be a strange child who won't resent it and sulk and cry. That same child would be quite willing to lend his toys if the mother would allow him to do it himself, but he considers it an affront to his generosity and to his feelings as the owner to have this privilege taken away from him forcibly. The chances for a child to exhibit anger are so manifold. His relations with his own family, and his schoolmates are always bringing up situations which are a blow to his self-respect, pride, sensitiveness and so on. No wonder the child early learns to cultivate his anger instinct.

The still older child exhibits a new form of anger. This takes the form of indignation. Remember Willie Baxter, and his terrible indignation at Jane's publicly eating bread and butter and apple sauce? The adolescent is always being indignant about something or other. This is because of his newly awakened self-consciousness and his constant resentment against fancied ridicule of his character, his characteristics or those of his family. Children are always running home, hot with indignation because some one has cast an aspersion at Aunt Anne's funny walk or dad's propensity for green ties. In later years they will laugh themselves—but not in the teens. These are serious defamations of their family.

These emotions are natural. They create energy. The lazy person is slow to anger because it is too much trouble. Led in the right direction, anger accomplishes miracles. For anger against our own puny selves leads us to attempt and accomplish otherwise impossible feats.

To let anger go unharnessed instead of working it out harmlessly and to good ends, makes the person the slave of the emotion instead of using it as a motive power. One doesn't need to be told that when anger is allowed to go unchecked or undirected it becomes as demoralized a force as drink or drugs.

NANCY PAGE

Before Grapes Are in Season Nancy Serves Maple Ginger

By Florence La Ganke

Nancy, as has been said before, was famous for her beverages. Other folks might serve the same old things time after time, but Nancy usually presented a new quirk. For instance, she had used cream and ginger ale for many a day, so had her friends. But she was the first one to combine heavy maple syrup, cream, shaved iced and then give it a final touch by pouring ginger ale into the glasses already filled one quarter with the maple and cream mixture. Over the top she sprinkled small bits of preserved ginger.

Her grape juice was famous. She made her own in the simplest possible fashion. She took Concord grapes, picked them from the stem and put one cup in a well sterilized quart jar. Then she added ½ cup sugar. The jar was now filled with boiling water. The sterilized rubbers and top were adjusted. After a few weeks' standing this juice was ready to serve. The grapes were strained from the juice. It had a most refreshing taste. Nancy always made plenty of this juice in grape season.

Are you looking for a refreshing new drink to serve your guests? Send a stamped addressed envelope to Nancy Page care of this paper for her leaflet on "Beverages"

(Copyright, 1927, Publishers Syndicate)

ACTION HALTED ON ORNAMENTAL LIGHTS

In pursuance of its policy of not forcing public improvements on property owners which the home owners do not want, the City Council yesterday voted unanimously to abandon proceedings for the installation of ornamental lighting posts on Venice Boulevard in the vicinity of Vineyard avenue and on other streets in this lighting district. The proceedings were started by the City Council of 1925 on a minority petition which represented 19 per cent of the property fronting on the streets. Protests represented 38 per cent of the frontage.

COURT REFUSES WILL WOMAN DID NOT SIGN

When Mrs. Elizabeth Olney wrote her will in her own hand she neglected ot sign it, her signature appearing no place except in an inscription, "the last will and testament of Elizabeth A. Olney," on the inclosing envelope. She may as well have made no will, it was ruled yesterday when the document was offered for probate. She had bequeathed her $4000 estate to Olney Mary Knapp and Kittie A. White, but it will be distributed as the estate of an intestate person.

LIGHTING POSTS URGED

The Board of Public Works has recommended that the City Council start proceedings to install ornamental lighting posts on Echo Park avenue from Sunset Boulevard to Bellevue avenue.

Blackheads Go Quick By This Simple Method

This is a simple method that makes blackheads go as if by magic. Get two ounces of Calonite powder from your drug store, sprinkle a little on a hot, wet cloth, rub briskly over the affected parts, and in two minutes, you will find every blackhead dissolved away entirely.

Guarding a Schoolgirl Complexion

By VILMA BANKY

© 1927 Famous Beauty Features

Use only true complexion soap—in this way.

THE secret of a good complexion rests largely on two factors: Keeping the skin clean, the pores open and using ONLY a true complexion soap ever on the face.

A soap may be excellent for a thousand purposes, yet be too harsh for the skin. Good complexions are often thus imperiled.

Hence, largely on expert advice, thousands use Palmolive Soap. A soap made solely for ONE purpose—to safeguard good complexions. A beauty soap you *know* is safe to use.

Wash your face gently with Palmolive. Massage its balmy lather of olive and palm oils into the skin. Rinse off with warm water, then with cold. Do this regularly and particularly in the evening.

That rule is credited with more beautiful skins than any other known. Use powder, rouge, make-up all you wish. But never let them remain over night. Follow one week, then note the difference in your skin.

Get Palmolive today. But be sure it is GENUINE Palmolive. Costs but 10c a cake.

Soaps represented as of palm and olive oils without the Palmolive name are usually crude imitations. So take care. The Palmolive-Peet Co., Chicago, U. S. A.

Don't Dye Gray Hair!

Restore Original Color *naturally*

Nourishine, the scientific tonic which feeds and nourishes the hair roots, stops gray hair naturally, safely, lastingly. Any original color—whether black, brown, auburn or blonde—is restored with the one liquid. The exact original shade returns evenly, without streaks. Nourishine is positively NOT a dye—cannot injure hair. As easy and pleasant to apply as water.

Also banishes dandruff, cleanses and invigorates the scalp, and promotes the vigorous hair growth of youth. Used successfully by thousands. Ask for Nourishine, $1.25 a bottle, at leading drug and department stores.

(For shampooing use Nourishine acid-free Shampoo, 50 cents a bottle.)

Nourishine — Restores Hair Color — NOT a DYE — Removes Dandruff

CHARLES D. CLINE presents at FRENCH SLIPPER SHOPPE

"Felice"

New lines of beauty and rich materials unite in creating this newest Autumn model. In genuine cocoa brown lizard or black lizard, patent kid and black or white satin.

Every Smart Shade in Gossamer Hosiery

647 SOUTH FLOWER STREET
Between Sixth and Seventh Streets

Striking Autumnal FASHION PROMENADE THURSDAY at the MARY LOUISE

During Luncheon and Dinner

By the mannequins of The New York Store. Orchestra!

SPECIAL SUNDAY DINNERS 1 to 8:30 o'Clock West 7th at Lake Street

Visit the Beautiful Mary Louise Tea Room at Barker Bros. 11th Floor

Mary Louise
West Seventh at Lake
Barker Bros 7th & Flower — New York Store 7th & Grand

Cool Refreshment

The cheerio drink for summer days—all the pep in the world in a glass of

TREE TEA — ORANGE PEKOE

Iced

Fruit Juice Instantly WITH A HOLMES JUICE EXTRACTOR

FOR SALE AT ALL GOOD STORES

"TIMES" MASON FETE PLANNED

Uncle John Arranging for Program Tonight

Radio Favorites to Appear During Evening

Splendid Numbers Offered From KHJ Studio

BY DR. RALPH L. POWER

The entertainment features at The Times Masonic Club dinner tonight will be arranged by Uncle John and will present several radio favorites.

Charles F. Lindsley, professor of speech education at Occidental College, will deliver a brief after-dinner speech, after which The Times Aloha String Quartet will offer a repertoire of popular tunes, to be followed by Thomas Ferguson, Scottish baritone, with piano accompaniment by Randal LeFevre.

Stories from Harold Hines will provide plenty of mirth and laughter, while Ruth Pitts, soprano, accompanied by Alice Lee Wiley, will contribute vocal selections.

CHILDREN HAPPY

The children's hour of last night at KHJ, which followed the breezy half-hour program by Jack and Don, visiting radio duo, included Betty Asher, juvenile pianist; Marguerite Bringham, "Nightingale," in readings; Lois Jane Campbell, "Brown Eyes," with recitations; Baby Jeanette James, youthful reader, with some radio patter; the Harmonica Band from the city playground department, and George Kerr, 12-year-old mandolin player, with a new radio repertoire.

A fifteen-minute period was given over to J. Walter Leopold, local pianist-composer, who has been a KHJ entertainer for many months. Mr. Leopold will be with a Fanchon and Marco act at the Westlake Theater today, tomorrow and Friday, and at the Manchester Theater for three days, commencing Saturday.

OTHER FEATURES

Other features of the night's broadcast included Blanca Flor and her Spanish Serenaders; Lee Sachs, concert pianist, with classic selections, and Maria Guerin, violinist, presenting a superb broadcast recital.

Ira D. Morgan, lyric baritone, accompanied by Agnes Bingham, offered his weekly KHJ program. Mr. Morgan's voice is already a favorite with Southern California listeners on local programs. In fact, he has been known to Radioland for several years as a KPO and KGO artist, although he has been in Los Angeles but a short time.

His accompanist, Miss Bingheim, offered two well-selected groups of piano solos, including the Beethoven "Scherzo," which elicited considerable applause from the radio audience.

DESERTED HUSBAND TAKES CHLOROFORM

Desertion by his wife was given as the reason for the suicide of J. S. Vanhope, 45 years of age, whose body was discovered in his room at 344 South Grand avenue yesterday. He apparently had been dead about four days. Notes left in the room indicated that Vanhope had taken chloroform because of depression over being left by his wife, Mrs. Gladys Vanhope, according to police. The body is at the County Morgue.

Children's Hour Visitor at Studio

Glenn Fitz, "Optimistic Mascot" of KHJ

K-H-J The Times

TODAY'S PROGRAM

2:15 p.m. Baseball game from Wrigley Field.

4 p.m. Fred C. McNabb, weekly garden talk.

6 p.m. KHJ Concert Trio.

6:30 p.m. Uncle John and the children's hour: Dick Winslow, screen juvenile; Glenn Fitz, "Optimistic Mascot;" Patricia Randolph Eccleston, "Little Daffodil;" Willard Heathman, 11-year-old saxophonist; Arlene Mansfield, xylophone soloist; and Robert Marshall Hurt, juvenile reader, from Dallas, Tex.

7:30 p.m. Evening Scripture reading. Anita Hopper McIntire, a missionary in Mexico under the Christian Board of Missions of the Christian Church.

7:30 p.m. Dr. Marc Baumgardt, astronomy talk.

7:45 p.m. Music.

8 p.m. World-wide news.

8:15 p.m. Evangeline Reese Grant, soprano.

8:30 p.m. Weekly open forum period sponsored by Pan-Pacific Consular Corps, presenting Capt. Robert De Lyre, Consul of Germany, and R. A. Ramirez, Consul of Guatemala, with Mrs. Feliza De Ramirez, pianist.

8:45 p.m. Mrs. Corydon Smith, xylophone soloist.

9 p.m. Time signals, weather report and semimonthly report from Sheriff's office by N. E. Beniah.

9:15 p.m. Times Aloha String Quartet; Henry Schepp, concertina and Abe Jacobson, bed-time stories.

OTHER CALIFORNIA STATIONS

6:30 to 7 a.m.

KGFJ—Music at 6:30. KPO—Exercises at 6:45. KNX—Exercises at 6:45.

7 to 8 a.m.

KPO—Daily dozen exercises. KNX—Exercises. KMTR—Exercises; music. KPLA—Exercises, class, 7:15 and 7:30. KYA—Music. KFRC—Exercises to 7:45. KGFJ—Music.

8 to 9 a.m.

KNX—Talk at 8. Time at 8:55. KMTR—Time at 8:45. KGFJ—Program. KTBI—Devotional hour at 8:45.

9 to 10 a.m.

KNX—Shopping news. KFVD—Music at 9:30. KFON—Organ at 9:30. KTBI—Talks to 9:30. KMTR—Talk at 9:30. KGFJ—Music to 9:30.

10 to 11 a.m.

KNX—Talks. KFRC—Music. KFSG—Services at 10:30. KFON—Talks. KFVD—News; music. KFSD—Shopping Hour.

11 a.m. to 12 Noon

KFSG—Services. KGO—Concert at 11:30. KPLA—Music. KFRC—Program. KELW—Press hour. KFON—Music; news. KMTR—Shopping News at 11:15. KGO—Trio at 11:30. KFWI—Organ. KGER—Organ, Music. KFVD—Music.

12 Noon to 1 p.m.

KMTR—Music. KYA—Music at 12:30. KNX—Program. KFSG—Music to 12:30. KPO—Music. KGO—Luncheon concert. KFQZ—Request hour. KFWI—Music. KGFJ—Orchestra. KELW—Press hour. KFWO—Music. KFRC—Concert. KPSN—News at 12:15. KFSD—Noon concert. KGER—Music. KFON—Music. KFWB—Program.

1 to 2 p.m.

KFWB—Music. KNX—Program. KPO—Orchestra. KFWO—Orchestra. KGFJ—Program. KFON—Music. KFQZ—News; music. KFWI—Concert. KFSD—Orchestra. KNRC—Music at 1:30. KMTR—Program. KGER—Music to 1:30. KYA—Trio.

2 to 3 p.m.

KTBI—Inspirational hour. KNX—Music. KNRC—Talks; band. KGFJ—Studio hour. KFWB—Music. KFWM—Music. KFON—Band. KGO—Music. KMTR—Talks and music. KNX—Music. KFSG—Services at 2:30.

3 to 4 p.m.

KPO—Baseball. KLX—Baseball. KFSG—Services. KFWB—Dance orchestra. KFON—Band concert. KPLA—Dance orchestra. KNX—Shopping news. KNRC—Band. KGFJ—Music.

4 to 5 p.m.

KFVD—Music at 4:30. KNX—Program and talk. KMTR—Program at 4:30. KFWB—Dance orchestra. KPO—Musical concert. KFWI—Tea hour. KFRC—Organ. KFON—News; music. KGER—Children's hour at 4:30. KPLA—Lectures. KGO—Concert orchestra. KGFJ—Concert to 4:30.

5 to 6 p.m.

KPLA—Frolic. KFWB—Variety. KFVD—Program. KMTR—Talks; music. KYA—Music at 5:30. KPO—Children's hour. KNX—Program. KFWI—Organ recital. KFRC—Variety. KFI—Musical program at 5:30. KNRC—Preview. KLX—Child hour at 5:30. KFQZ—Boosters' hour. KFON—Concert. KTAB—Children's hour. KMIC—Music at 5:30.

6 to 7 p.m.

KPLA—Dinner program. KNX—Concert orchestra. KMTR—Announcements; music. KELW—String quartet. KFON—Concert orchestra. KPO—Orchestra. KGO—Symphony orchestra. KFSG—Music at 6:30. KGFJ—Popular hour. KFWI—Music. KFQZ—Dinner concert. KFSD—Music. KLX—Music at 6:30. KFWO—Music at 6:30. KPSN—News at 6. KFRC—Concert. KGER—Concert. KFI—Studio program. KNRC—Organ. KTAB—Music at 6:30. KMIC—Shopping news. KGEF—Children's hour. KYA—Music.

7 to 8 p.m.

KPLA—Studio program. KNX—Program. KMTR—Radio Play. KTBI—Children's hour at 7:30. KNRC—Program. Talk. KFON—Old-time music. KPO—Concert orchestra. KFSD—Studio program. KGFJ—Music. KFSG—Services. KFWB—Program. KFWO—Orchestra. KFRC—Music to 7:30. KMIC—Music. KGO—Reports to 7:30. KGER—Music to 7:30. KLX—News to 7:30. KTAB—Music and talks. KFQZ—Music. KGEF—Services. KYA—Trio to 7:30. KPPC—Services. KFI—Program.

8 to 9 p.m.

KPLA—Studio program. KNX—Program. KFWB—Music. KMTR—Music. KFQZ—Studio concert. KTBI—Sermon. KNRC—Band. KFON—Band concert. KPO—Program. KPPC—Services. KFSG—Services. KFRC—Studio hour. KLX—Music. KGO—Music. KFSD—Studio hour. KFWO—Orchestra. KGFJ—Dance orchestra. KFI—Trio. KLX—Lectures. KTAB—Program. KFWI—Music. KGEF—Program. KYA—Special music.

9 to 10 p.m.

KPLA—Studio program. KFWB—Studio program. KMTR—Music. KNRC—Music; Fight returns. KELW—Studio program. KFON—Dance orchestra. KGO—Lectures. KFSD—Program. KGEF—Services. KGO—Chain program. KFI—Chain program. KPO—Chain program. KTAB—Program. KLX—Radio drama. KFQZ—Music. KFWO—Studio hour. KFVD—Studio program. KFWI—Music. KFSG—Services to 9:30. KFRC—Ensemble. KYA—Music. KNX—Music.

10 to 11 p.m.

KPLA—Dance orchestra. KFWI—Dance orchestra. KFWB—Dance orchestra. KGO—Surprise hour. KFON—Organ recital. KPO—Dance orchestra. KFQZ—Program. KFSD—Dance orchestra. KNRC—Orchestra. KGER—Orchestra. KMIC—Music. KFRC—Dance orchestra. KFI—Semiclassic recital. KFWO—Music. KFVD—Dance orchestra. KMTR—Dance orchestra. KNX—Dance orchestra.

11 to 12 Midnight

KGER—Orch. to 11:30. KFON—Dance orchestra. KNRC—Orchestra to 11:30. KFVD—Dance orchestra. KFWI—Dance orchestra. KNX—Dance orchestra. KGO—Dance orchestra. KMIC—Dance orchestra. KFRC—Dance orchestra.

EMBRYO LINDBERGHS

PORTERVILLE, Sept. 13.—Much attention has been attracted by a miniature monoplane constructed by two small lads of Porterville, embryo Lindberghs. They are George Title and Wayne Prestidge, both 10 years of age. The plane is eight feet long and about four feet high. Several weeks were required for its construction.

INGLEWOOD WOMEN TELL FLOOD PERIL

Rushing Waters Menace Babies, Hens and Rabbits; Drain Decision Studied

Just what ought to be done about the situation of the babies, rabbits and chickens of the Inglewood-Hawthorne district appeared a little doubtful yesterday, after a great deal of testimony on the topic had been heard by the Board of Supervisors. It was agreed by all concerned that something should be done, however, and the whole matter was continued for a week, to give the office of County Counsel Mattoon a chance to do some constructive thinking about it.

The trouble is, as testified by a score of Inglewood-Hawthorne housewives, everytime it rains they have to rush out and bring in the babies and chickens and rabbits to keep them from being washed out to sea. That is just how bad the storm-drain situation is in their district, they said.

Already there has been formed Drainage District No. 20, for the purpose of issuing bonds to pay for a storm drain and a contract has been let for construction of a $400,000 drainage system, to connect with the system of District No. 8. The matter before the board yesterday hinged about the question of who is going to pay for the drain and how much.

There was protest from a group of owners of large parcels of realty in the district, who said the drain would cost more than it would be worth, one asserting that his property, worth $900 an acre, would be assessed $600 an acre. They want the contract canceled, and suggested that a cheaper drainage system be constructed.

Proponents of the project were largely owners of small residence lots, whose individual assessments will not be much affected one way or the other by the total cost of the improvement. What they want, they said, is drainage—lots of it and right away. They do not want the present plans changed a jot or a tittle.

"Every time it sprinkles I have to go out catch my rabbits and put them in the attic," one woman submitted.

"It's the same with my chickens, and I don't know but what chickens in the attic are worse than rabbits," declared another.

"I'm not worried about chickens or rabbits," said a third. "I am actually afraid my children will drown on their way to and from school, such torrents of water rush down over the district during the winter rains."

The owners of larger parcels of realty, headed by Attorney Edward Young, representing the O. T. Johnson Corporation, stoutly maintained, however, that all of the benefits of the present proposed plan can be obtained at a great deal less cost by certain paving and surface drainage construction. Certain legal questions were raised that the board referred to County Counsel Mattoon for study.

STENOGRAPHY COURSES

Courses in stenography and typewriting for those who find it necessary to learn the subjects quickly have been added at Belmont High School, it was announced yesterday. The shorthand classes are daily from 1:15 p.m. to 2:40 p.m. and typewriting classes before and after that hour.

Auto Men Asked to Assist Chest

Heads of all firms in the city dealing in automobiles, auto accessories and tires were called on yesterday by Robert Breyer, one of the vice-chairmen of the Los Angeles Community Chest, to support the Chest in its task of financing welfare work in this city.

ROBERT BREYER

"Every executive of a house dealing in autos or auto supplies will be expected to do his part toward the success of the Chest Appeal," Breyer said. "Ours is one of the large and prosperous businesses of the city. Our prosperity is bound up with the city's prosperity."

The subcommittee of which Breyer is head will canvass heads of all firms in the city associated with automobile and allied industries.

GUESTS OF THEATER

Orthopedic School Girls See "King of Kings"

As special guests of honor, thirty girls of the Los Angeles Orthopedic Hospital school yesterday were entertained by Sid Grauman at a matinee party in Grauman's Chinese Theater.

The group who viewed the afternoon presentation of "The King of Kings" was headed by officers of Alpha Sigma Theta, the girls' division of the alumnae association of the school, including Mollie Taylor, president; Sarah Robin, past president; Amanda Ulberg, secretary, and Hazel Kuykendayl, past secretary.

An imported oriental bracelet was presented on behalf of Grauman to each of his guests. Representatives of special crafts of the school who attended the party included Ottie Hammond, millinery; Mary Rudy, leather carving; Millie Cutler, orchestra conductor, and Ida Berkowitz, foreign language interpretation. Dr. Martha M. Bacon, superintendent of school, supervised the party.

THROUGH TRAINS TO YOSEMITE STARTED

Effective this week, new through train service has been inaugurated from Los Angeles to Yosemite National Park. Through sleepers with dining car service to El Portal leave Los Angeles daily at 6:05 p.m. via Southern Pacific arriving at Yosemite 10:15 a.m. next day; returning leave Yosemite at 1 p.m. arrive Los Angeles at 7:40 a.m. next day without change. According to H. L. Engel, general agent of the Yosemite Valley Railroad Company, Yosemite National Park has enjoyed the heaviest travel in its history during the past season, to the 1st inst., there having been 400,000 visitors during the travel year.

KIWANIS LADIES' DAY

The Los Angeles Kiwanis Club will celebrate ladies' day at its regular noon meeting at the Biltmore today. Henry Harris will be chairman of the day and the program will consist in part of musical readings by Frieda Peycke, songs by Dan Gridley and cello numbers by Lysbeth Le Sebre. Ivy MacTravis will act as accompanist.

PLANES TO GATHER FOR MAIL WEEK

Record Cargo to Go Out This Afternoon as Climax to Celebration

Planes from all the Southland's airports will congregate for the ceremonial dispatch of a record cargo of air mail to climax the celebration of Coast All Mail Week at 4 o'clock this afternoon at the Pacific Air Transport Field on Mesa Drive.

Taking part in the ceremonies will be Mayor Cryer, Postmaster O'Brien, other prominent officials and a bevy of girls who will fly in the cabin of the twelve-passenger Ford plane to the celebration in honor of Col. Lindbergh's forthcoming visit and the first anniversary of the Coast air-mail service.

The girls, representing leading business houses, including the Safeway Stores, the May Company and Sears-Roebuck, will bring quantities of air mail to the temporary postoffice to be established on the field by Postmaster O'Brien to swell the northbound cargo.

Those attending the ceremonies are urged to observe Coast All Mail Week by bringing letters and packages to be sent by air mail from the field to cities on the Coast.

Arrangements have been made for the Pacific Air Transport ship bearing the supercargo of mail to be received at each of the airports on the route by the respective postmasters.

NEWS OF THE CAFES

Cinema Night, dedicated to the motion-picture fraternity of Hollywood, will be celebrated in Brandstatter's Hollywood Montmartre Cafe this evening with Martha Sleeper of the Hal Roach studios and Wampas baby star for the current year, as guest of honor. This is the third of the Wampas baby star nights being featured in the Montmartre.

A unique and colorful vaudeville entertainment also is being arranged, with Lou Erickson and his Montmartre orchestra preparing a special program for the event.

ACTRESS HONOR GUEST

Marjorie Beebe, film actress, will be the guest of honor in the Moulin Rouge Cafe in West Sixth street Friday evening. Miss Beebe will present a loving cup to the winner in the dancing contest held that evening in the cafe. A contest of that kind is a part of the entertainment program every Friday evening.

H. N. Denny, owner and operator of the Moulin Rouge, also owns and conducts the Jail Cafe in Sunset Boulevard.

Mr. Denny features a special profram of entertainment in both cafes, every day of the week, including Sunday.

ROYAL CHEF AT WORK

Frank Sebastian announces the recent addition to his kitchen staff of a former chef in the kitchens of the royal family of Belgium as head of the culinary department in Sebastian's Cotton Club Cafe, Washington Boulevard.

Sebastian also has made some changes in the placing of his tables in order that each person seated at a table may obtain a good view of the dance floor and entertainment.

The usual Cotton Club service and excellent shows are drawing large crowds to this night club cafe.

For one week only Sept. 13th to 20th Inclusive

Through Our Factory's Co-operation You May

Take $100.00 off the price of any Upright, Player, Grand, or Reproducing [piano]

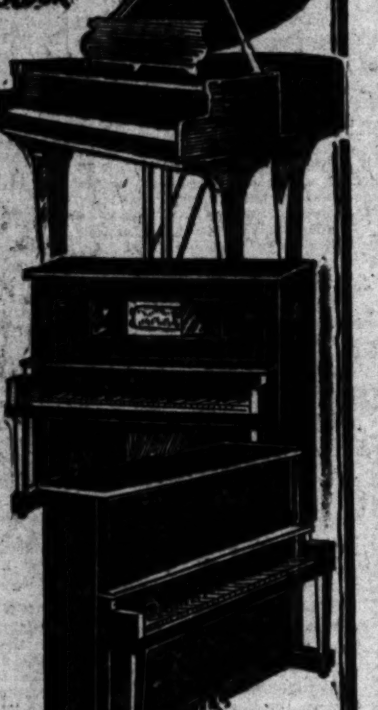

For Example:

$365

$95 $165 $365

Bench, Delivery and Free Player Rolls

$10 Down on any piano in this great sale. 30 months or more to pay balance.

The Starr Piano Co. 630 So. Hill St. Open Evenings Till 9 P.M.

Listen in on the DEMPSEY TUNNEY FIGHT

Share all the thrills of the big battle by equipping your Radio set throughout with

Cunningham RADIO TUBES

the choice of millions for clear reception

The excitement ladened air of the crowded arena; the tense moment of the knockout—all these can be yours even though you are not at the ring side.

Get the story round by round via radio as each blow is delivered.

For clearest reception see that the correct Cunningham Radio Tube is in each socket. One inferior tube can mar the overall performance of your set. Equip throughout with Cunningham Radio Tubes and get the thrill of a "ring-sider."

Twenty different types—all in the Orange and Blue carton.

E. T. CUNNINGHAM, INC.

New York • Chicago • San Francisco

Those Moaning SAXOPHONES

will help you decide on the make of Power Unit that will make you happiest with your radio set.

Listen when a "sax" is leading your favorite radio orchestra. Then—quickly plug in a Willard Power Unit—and listen some more.

HEAR the *Difference!*

Note how clear and round the tones fall from your loud-speaker.

The Willard Super "B" Power Unit

Plugs into your lamp socket. Supplies any type of set with steady "B" power for detector—amplifier—power tube. Gives 180 volts at 40 milli-amperes. The same "B" Unit that is used for the new Willard "A-B" Power Supply.

Ask your Lighting Company, your Radio Dealer or your Willard Service Station to demonstrate for you. Let your own ears hear the difference.

Willard RADIO POWER

NEWS OF SOUTHERN COUNTIES

SMALL COUNTY BIG PRODUCER

Fourth of Citrus Crop Value Comes from Orange

More Than $20,000,000 Taken from Trees

Independent Growers Add $2,000,000 More

ORANGE, Sept. 13.—That the citrus district as represented by the Orange County Fruit Exchange will produce almost an eighth of the total orange crop value in the California Fruit Exchange area, which covers the entire State, was the amazing revelation made here today by L. D. Palmer, Orange County Fruit Exchange manager.

Palmer based his statement on the estimate just made by the California Fruit Exchange setting the total value of the exchange State-wide orange crop for 1927 at $88,000,000, said to be the greatest in history. With returns to September 1 already totaling $7,759,326.51 the Orange County Fruit Exchange alone will have returned its affiliated associations upward of $10,000,000 by the time the season is closed.

This, Palmer pointed out, represents approximately one-eighth of the total California crop value as handled by the California Fruit Exchange. Just as the Orange county exchange handles approximately 75 per cent of the total crop in its district the California exchange represents about the same ratio in the State. On this basis the total orange crop in the State as handled by the California exchange independents and other corporative marketing associations should return California growers more than $100,000,000, the most profitable year in the industry's history.

The two Orange county exchanges, the local exchange and the Northern Orange county exchange at Fullerton, are each expected to equal the $10,000,000 mark for returns making a total of $20,000,000 in golden receipts for the two. Those figures, which are conservatively estimated by the officials of the two organizations, represent nearly one-fourth of the total crop value of the California exchange.

In the orange district alone independents and other marketing agencies, which handle the other 25 per cent of the total crop, are expected to reap returns totaling between $2,000,000 to $2,500,000.

The crop survey just completed by the California Fruit Exchange places the total number of cars to be marketed in the State at 57,500, with each car returning approximately $2500 in receipts.

Arranging for Lindbergh Day

SAN DIEGO, Sept. 13.—To help the local committee arrange a definite program for Charles Lindbergh, Milburn Kusterer, advance agent of the Daniel Guggenheim Fund for the Promotion of Aeronautics, will arrive in San Diego tomorrow. A meeting between special committee members and Kusterer will be held at the Chamber of Commerce at 10 a.m.

Until this meeting the local committee will make no dates or arrangements. All that is authentically known to date is that Charles Lindbergh, flying his Spirit of St. Louis, is scheduled to arrive in San Diego about 2 p.m. the 21st inst., and to depart on the morning of the 23rd inst. for Tucson, Ariz. The uncertainty of the program is more or less due to the fact that the advance agents are about two weeks behind schedule. Traveling by train, they gradually are losing ground to Lindbergh's arrivals by air.

DANES TO CONTEST FOR VAN NUYS CUP

VAN NUYS, Sept. 13.—O. R. Harris, well-known business man here, has sent a gold and silver cup to Sinebourg, Denmark, where it will be the prize in an athletic contest to be held this fall by the Enigheden Club. Harris last year was a visitor at Sinebourg and took part in the bowling event. He won, promising that next year he would furnish the prize. Harris's nephew, Johs Jhule, is a leading business man at Sinebourg. By an arrangement with the Danish government Jhule paid $250,000 for the exclusive right to wholesale and retail drug store goods in Southern Denmark, which, from the American viewpoint, Harris says, is rather an odd way to do business. On top of this Jhule also gives the king a percentage on his year's "clean-up." Harris reports that his nephew does a whaling big business each year, despite the queer arrangement resorted to.

ART GOEBEL GUEST OF ROTARY CLUB

ALHAMBRA, Sept. 13.—Art Goebel, the winner of the Dole Hawaiian flight, and his navigator, Lieut. W. V. Davis, were the guests today of the Alhambra Rotary Club at its luncheon at the Alhambra Athletic Club. Both airmen gave short talks, sketching their experiences on the flight across the Pacific.

That the air race was not in vain, in spite of the loss of two of the planes with their crew, was the opinion expressed by Lieut. Davis, who declared that it was a duty to carry on and to help in the development of aviation science. "To the victors belong the spoils," he said, "but to the martyrs belongs the credit."

DEDICATE HIGH SCHOOL

BREA, Sept. 13.—All organizations of the city have been invited to take a part in the dedication ceremony of the new Brea-Olinda Union High School, the 22nd inst. The committee in charge has so far outlined a tentative program. It has been definitely announced that Lieut.-Gov. Fitts will be the principal speaker and it is thought that other notable men of the State will be present and partake in the program.

GIRL RETURNS HOME

SAN FERNANDO, Sept. 13.—Hazel McKinley, 13 years of age, has been returned to her home in Van Nuys after being held by local police. She told officers she ran away from her grandparents' home because of asserted cruelty of her grandfather. She was en route to Santa Paula when detained here.

DEFER SALE OF CITY LAND

Alhambra's Share of Old Sewer Farm Subject of Heated Debate at Commission Meeting

ALHAMBRA, Sept. 13.—Alhambra's one-sixth share in the 600-acre tri-city farm located in Monterey Park was the subject of a spirited session of the City Commission today when bids for its purchase were opened. Action on the offers was deferred for two weeks after the Commissioners had listened to many heated protests against disposing of the land from citizens in the audience.

This is the third time the 100-acre tract has been offered for sale, the bids on the two former occasions having been rejected. Pasadena, less than a year ago, sold her two-thirds interest to a Los Angeles real-estate syndicate for $1010 an acre. South Pasadena has refused up to this time to sell her one-sixth interest in the farm.

In July, last, Alhambra advertised for bids on the land and an offer of $1250 an acre was rejected. A few weeks ago the matter was again brought up and the city officials decided to ask for bids. Three offers were submitted today as follows:

James Donahue, representing a Los Angeles syndicate, $1200 an acre; J. B. Ransom and Nicholas Gabriel, $1150 an acre, and Naylor & Mayo, Alhambra real-estate men, also representing a Los Angeles syndicate, $1250 an acre. In each case a deduction of 5 per cent commission was included in the bid.

Keen public interest had been aroused in the proposed sale of the farm land, many citizens believing that it would be unwise to dispose of the property at this time. Those opposing the sale cited the advance in value which the land has made as reflected in the Pasadena sale price and the price offered Alhambra in July, and pointed to further increases as certain in the future. They also were of the opinion that there was no outstanding need for funds at this time to warrant the sale.

The City Commissioners, four of whom had indicated they were in favor of selling the property, contended that the city faced an emergency in its water-supply equipment and that improvements should be installed in the fire department.

Commissioner E. G. Desaleux at today's meeting called attention to a need for funds for the development of the water system, declaring that "the about $60,000 is needed for completing a well in San Gabriel." Considerable amusement was created a moment later among the audience when T. B. Downer, acting superintendent and chief engineer of the water department, was called in and asked to tell of the situation in his department. His reply was that "the situation in the water department is not acute and the present situation is by no means alarming."

Judge W. M. Northrup led the protests against selling the farm and was seconded by many other citizens. The suggestion was made that the matter be decided at the November election by a popular vote. Some of the Commissioners apparently were inclined to favor this plan.

RAISIN SEASON IS OFFICIALLY OPENED

FRESNO, Sept. 13.—The 1927 raisin season will officially open tomorrow, the date set by the Sun-Maid Raisin Growers for first acceptance of deliveries of this year's crop from grower members. Growers will receive delivery tags showing weight and grade of their deliveries and six days later will receive advance payments from the $10,000,000 credit extended by some of the State's leading banks. While the tonnage of the fresh grape crop this year is estimated as approximately the same as last year, no estimates have as yet been made of the probable raisin tonnage.

PARENTS PROHIBIT PROPOSED WEDDING

FRESNO, Sept. 13.—The first legal objection to issuance of a marriage license to be raised since the new law went into effect in July, was made today by Mr. and Mrs. L. R. Busby of Fresno. They warned County Clerk D. M. Barnwell to refuse to issue a license to their son, Lloyd A. Busby, who yesterday filed notice of intention to wed, giving his age as 23 years. His parents say he is only 19. Celia M. Arnold is the bride-to-be named in young Busby's license application.

LOS ANGELES MAN IS STRICKEN IN FRESNO

FRESNO, Sept. 13.—Stricken by a heart attack while walking along a downtown street here today, Harry Shellenberger, Los Angeles, died while being taken to the emergency hospital.

O. E. Smith of Fresno with whom he was walking, said Shellenberger complained of his heart several times during a short period and fell to the sidewalk a short distance farther along the street. Shellenberger came here a few days ago from Los Angeles where he has a wife and family, according to Smith.

IRRIGATION DISTRICT TO BE RUN FOR LESS

EL CENTRO, Sept. 13.—Though there is a decrease in the assessed valuation of Imperial Valley property of almost half a million dollars, the Imperial Irrigation District directors, at their meeting held this afternoon, set the water assessment tax rate of $5 per $100 valuation, which is the same rate in effect last year. On this basis, it is estimated that the revenue for the year will be $2,057,062, or $20,891.50 less than the receipts last year.

QUITS POSTAL SERVICE

MAYWOOD, Sept. 13. — Mrs. Lillian Coppock, who has served as postmistress at the Maywood branch postoffice for some time, has resigned her position and the vacancy has been filed by Mrs. Luther Barnhart. Mrs. Barnhart had been secretary of the Retail Merchants' Association and assistant secretary of the Chamber of Commerce at Claremont, Okla., for several years.

COUNCILMAN TO TALK

GLENDALE, Sept. 13.—Councilman Pierson M. Hall, chairman of the Los Angeles City Council's Committee on Water and Power, is scheduled to address the Glendale Realty Board tomorrow on the Metropolitan District Water Act, which provides the machinery for bringing water to Southern California municipalities from the Colorado River.

More Pupils Register at City Schools

ANAHEIM, Sept. 13.—Marked increases in registration were reported at the Anaheim Union High School and various grammar schools of the city when the new fall term of school opened this morning, more than 2000 pupils enrolling during the day. The five grammar schools reported a total enrollment of 1420, or sixty-one more than enrolled the opening day last term, with the La Palma Mexican school, which opens October 10, yet to be heard from, according to report of Superintendent Melbourne A. Gauer. The high school enrolled 650 pupils, with many more expected before the school year is far under way, according to Miss Myrtle Winters, registrar.

The La Palma Mexican school had an enrollment of 103 last term and is expected to register fully as many this year, thus promising to swell the total grammar-school attendance this term to well beyond the 1500 mark, Mr. Gauer said.

Oil Adds to Estate's Value

BAKERSFIELD, Sept. 13.—Attorneys handling the estate of Charles Sumner Young, Kern county pioneer, will receive more than $80,000 in fees, according to a ruling made late yesterday by Judge Erwin W. Owen of the Superior Court here. When Mr. Young died in 1925 his estate was valued at slightly more than $100,000. Now the estate is valued at $1,250,000 by Judge Owen, who stated that his valuation was a conservative one. The estate's chief value lies in its oil property.

Judge Owen allowed $80,900 for administrators' fees. Peckinpaugh & Carter, Fresno attorneys, will receive $15,900 for regular fees and $25,000 for special fees.

To Denver S. Church of Fresno, and J. T. Reed of Oklahoma, Judge Owen allowed $15,000 and $25,000, respectively.

False Teeth Whip Fighter

BAKERSFIELD, Sept. 13. (AP)—Joe Fernandez of Bakersfield literally knocked the false teeth of Travie Davis, Taft welterweight, halfway down his throat last night in the first round of the main event. Davis took the count on his hands and knees, disregarding his opponent in the ring as he endeavored to cough up one section of his artificial plate which had lodged in his throat. Referee Randolph, after counting Davis out, hammered him on the back and Davis ejected the remainder of his teeth. Davis gathered the assorted molars and bicuspids from the canvas with the remark:

"The next time I fight in Bakersfield I'll leave these at home on the shelf."

Joe Fernandez was leading at the time his left and right to the head floored Davis.

HUNTED FAIR GROUND; FOUND CITY BASTILE

POMONA, Sept. 13. (AP)—Phillip Diaz, 52 years o age, ater pedaling his bicycle around in circles most of the morning trying to find the county fair, was taken into court and sentenced to sixty days on the road gang for driving a vehicle while intoxicated.

Police reported that when they persuaded Diaz to desist in his search and climb down from his vehicle, a bottle of liquor crashed on the pavement. Enough was salvaged, however, to satisfy the court.

The fair doesn't start until September 20 and then fully twenty miles from the residence street where Diaz was found.

WINS SMALL DAMAGE

SANTA ANA, Sept. 13.—G. W. Smith won his court battle with Lee Zeravica to recover damages for injuries received in an automobile accident last January 10, an award of $500 being made in Smith's favor by a jury in Superior Judge James L. Allen's court today.

Smith sued Zeravica for $2124.87 damages. Zaravica filed a cross-complaint for $5500 which the jury denied. Smith and Zeravica both reside in Santa Ana. The wreck that resulted in litigation between them occurred on the Garden Grove Road. Attorney Fred Forgy represented Smith in the case. Carl M. Heim appeared as counsel for Zeravica.

VALLEY PIONEER DEAD

BRAWLEY, Sept. 13.—J. L. Colleman, 77 years of age, pioneer resident of Brawley and the Imperial Valley, died at his home here yesterday. Mr. Colleman came to the Imperial Valley in 1903 and conducted a shoe shop in an adobe building which is credited with having been the first structure erected in Brawley. His health had been bad for a number of years and his death occurred almost immediately after his return from a summer in the Laguna Mountains.

BAY SCHOOLS OPEN

SANTA MONICA, Sept. 13.—After eleven weeks of vacation, Santa Monica grade schools, high and junior high schools started yesterday on a thirty-nine-week school schedule. There will be graduating classes February and June. Enrollment yesterday indicated a large increase over last year, officials said, but final figures are not as yet available.

MOOSE BAZAAR

PASADENA, Sept. 13.—Pasadena lodge of Moose is planning a public carnival and bazaar for Thursday, Friday and Saturday nights at Colorado street and Hill avenue. A popularity contest and all the regular carnival features are on the program. The profits will go into the Moose benefit fund.

TO FEATURE DAIRY DAY AT OXNARD

Chamber of Commerce to Entertain Stock Men at Annual Meet

OXNARD, Sept. 13. — Invitations are being mailed by the Oxnard Chamber of Commerce to all the prominent dairymen in California to be guests here at the annual dairy day on October 15, it was announced this morning by Roy B. Witman, chamber president.

A program, talks and entertainment are being arranged for the visitors who will have every opportunity for becoming acquainted with the dairy interests in Oxnard and Ventura county. A barbecue luncheon will be served at the Community Center. Frank E. Laubacher has been appointed by President Roy Witman, as general chairman for the day. The following chairmen have been appointed for the different committees, Mr. Laubacher announced today: E. H. Agee, meats; T. F. McGrath, grounds and table; James F. Donlon, barbecue pits; George Harland, speakers and program; R. L. Peacock, waiters; H. M. Borchard, milk, butter and bread, and Roy Witman and Jack Miller, publicity.

The men will appoint their own committees to work with them. George Harlan announced today that he has arranged a tentative program and is awaiting confirmation. About 300 dairymen are expected to attend, according to Mr. Ggee. Dairy Day is sponsored and financed by the Oxnard Chamber of Commerce, but the members of the dairy department of the Farm Bureau are co-operating with the chamber to make this an especially successful year.

Bring Tidings of Great Joy From the East

REDLANDS, Sept. 13. Three leading business men of Redlands returned today from trips through the East and all are optimistic regarding the prospects of the coming year.

W. L. Pyle, vice-president of the E. M. Cope Company, pioneer merchant, says that business is good in the East, Canada harvesting a marvelous wheat crop with sixty bushels to the acre, not unusual; that the Middle West is more optimistic and all prospects are good.

Mark D. Anderson, manager of the Redlands-Highland Fruit Exchange, which ships 7000 cars of oranges each year, valued at about $15,000,000, says that Pittsburgh and the big mill centers are more prosperous than he has ever seen them and a prosperous country buys oranges freely. Even in Detroit, where the Ford factory has been shut down, there is a lot of optimism.

Bert F. Taylor, well-known contractor and builder, has returned from a trip through the East convinced that there is great prosperity all over the country. He says there is plenty of money and eastern money is finding California the likeliest place for a wholesome investment and that means continued building and growth.

JACKRABBIT ALIBI SAVES POLICEMEN

VAN NUYS, Sept. 13.—When Valley Division police and detectives damage the police cars in which they are riding they are required to make a written report. If the damage is found due to recklessness, the men have to foot the damage. As a result, all sorts of alibis are given in to Capt. Kierscey, commanding the division. The latest is this one: Officers Wood and Clementine last night drove into the station with a smashed headlight. "We were driving along," Wood said, "when a jackrabbit leaped out from nowhere and sprang at the light, and that's all there was to it, except it liked to have scared Clementine out of his seat." Brother officers were inclined to doubt Wood's alibi until Clementine went out to the car and brought in the rabbit. It was as large as a good-sized bulldog. The rabbit was encountered by the two officers as they were crossing one of the river washes between here and North Hollywood.

CITY TAKES STEPS TO ACQUIRE PROPERTY

VISALIA, Sept. 13.—Leon O. Whitsell of the State Railroad Commission is expected to conduct a hearing in Visalia tomorrow as the first step by the city in its proposed action to condemn properties of the California Water Service Companies in Visalia.

This hearing has been called at the Visalia City Hall for the purpose of giving the Water Service Company an opportunity to show cause why the city should not institute condemnation proceedings in connection with the proposed plan to acquire the local domestic water system as municipal property.

CITY TO CONTEST SUIT

Pasadena to Combat Action of Firemen in Attempt to Collect Advance in Salaries Recently Voted

PASADENA, Sept. 13.—The city of Pasadena will vigorously contest the suit which local firemen propose to bring against the Board of City Directors, in an effort to collect four months' back pay which they assert is due them, it was stated at the City Hall today.

While the city will fight the suit, if it is brought, and may even attempt to prove that the election, under which the increased schedule of salaries for firemen was authorized, was unconstitutional, official wrath will not be aroused to such an extent that the firemen will jeopardize their jobs by filing the suit, officials said.

There has been some talk among the City Directors of reducing the ranks of some of the numerous captains and battalion chiefs in the fire department in order to cut down expenses, but the Directors will not go so far as to discharge any of the leaders among the discontented firemen.

The firemen say that the city owes them about $12,000. Last fall salary increases were voted in the general election, to go into effect January 1, last. Instead, they did not go into effect until May 1.

Although the Directors did not go into details today, it is expected that the argument of unconstitutionality against the election, if used, will rest on the contention that the higher salary could not legally go into effect until placed in the municipal budget.

Hold Funeral for Pioneer at Bakersfield

BAKERSFIELD, Sept. 13.—M. A. Duncan, 77 years of age, pioneer retired merchant of Bakersfield and a resident for twenty-eight years, died at his home, 527 Oleander avenue. Death followed an ailment which had its inception in July when the Bakersfield pioneer was injured in an automobile accident, from which he never fully recovered. For the last three weeks he had been seriously ill.

Funeral services for Mr. Duncan will be conducted at 2 o'clock Wednesday afternoon at the Masonic Temple here by Bakersfield Lodge No. 224, F. and A. M. Pallbearers will be Angus Crites, Curtis Wible, Elmer Wible, Dr. E. G. Zimmer, E. B. Hougham and T. S. Hougham. Arrangements are in charge of Flickinger mortuary.

Mr. Duncan was born in Quincy, Ill., August 24, 1850. He was the last survivor of a family of nine children and the son of a pioneer family of Adams county, Illinois. On March 13, 1899, he came to Bakersfield and for twenty-five years was engaged in the mercantile business under the firm name M. A. Duncan & Co. He retired from active business life in December of 1924.

ONTARIO LEGION ELECTS OFFICERS

ONTARIO, Sept. 13. — Henry B. Hickey, Jr., warehouse owner, was elected last night to serve as Commander of Ontario Post of the American Legion for the ensuing year. Other officers elected were C. C. Stevens, First Vice-Commander; John Pennington, Second Vice-Commander; Walter V. Combs, Adjutant; George Knox, Treasurer; Paul Honeywell, Chaplain; Leo J. Murphy, Historian; Hans Serritzelew, Sergeant-at-Arms; H. A. Cramer, Frank Martens and J. G. Gallanis, executive committee.

Post Commander H. A. Cramer presented the post with a citation from State headquarters commending the organization for securing more new members than its quota.

Auxiliary election held at the same time resulted as follows: Mrs. A. E. Bushy, President; Mrs. Earl Lister, First Vice-President; Mrs. D. B. Mann, Second Vice-President; Mrs. Herbert Gearhart, Secretary; Mrs. Andy Konschack, Treasurer; Mrs. F. M. Martens and Mrs. H. J. Caldwell, members of the executive committee.

PRESENTS COLORS TO WAR VETERANS' POST

SANTA ANA, Sept. 13.—Orange county's newest World War organization, Post No. 23 of the Disabled American Veterans of the World War, will receive its colors at a special meeting to be held at the American Legion Hall on Birch street Wednesday night, it was announced today by Jack Fisher, senior vice-commander.

State Grand Chef De Gare Joseph Plank of Orange county voiture of 40 and 8 will present the colors to Fisher. Fisher is acting commander of the disabled war veterans' organization during the absence of William Murphy, who is a delegate to the Paris convention.

The colors are to be officially presented by the 40 and 8. An interesting program has been arranged by Fisher to supplement the color-presentation ceremony. Members of the 40 and 8 will be the guests of the disabled veterans.

SUPERIOR JUDGE BACK IN VISALIA

VISALIA, Sept. 13.—Superior Judge Frank Lamberson has resumed his duties in the Tulare County Superior Court, following an absence of two months, during which he occupied various Superior Court benches in Los Angeles county, to which he was assigned by the newly formed State Judicial Council.

In the absence of Superior Judge J. A. Allen, Judge Lamberson presided in the call of the law and motion probate calendars in both departments Nos. 1 and 2 yesterday, and set a number of cases for trial, many of which accumulated during the summer vacation of the two Tulare county jurists.

Judge Allen is expected to return the latter part of the week to take up his duties on the bench in Department No. 1.

FORM ILLUMINATION DISTRICT

HANFORD, Sept. 13.—The City Trustees last evening accepted plans and ordered the formation of a district for the assessment of the cost of installing electroliers on East Seventh street.

May Lose Sight From Drinking Wood Alcohol

HUNTINGTON BEACH, Sept. 13.—Joe Herrera, 47 years of age, Mexican resident of Sunset Beach, is a blind man today as a result of taking a drink from a bottle which he saw hidden in the weeds near where he was swimming yesterday. The County Hospital, where Herrera was taken, reported that he may never recover his sight. It is thought that the bottle contained denatured alcohol.

Telling his story today, Herrera stated that he saw two boys hide the bottle and later took a drink. He soon lost consciousness and does not remember anything that happened after he tasted the contents of the bottle.

Constable G. S. Bergey and Officer V. F. Mohn of Huntington Beach found Herrera lying on the Pacific Electric car tracks and brought him to the County Hospital. If the optic nerve has been affected, Herrera probably will not see again. Similar cases have been treated successfully but there is no means of telling what the final result in his case will be, hospital authorities declared.

Herrera is a veteran of the World War and has been employed at a Sunset Beach barbecue restaurant. He is not married and has no relatives in Southern California.

FALLS FROM AUTO; CHILD UNINJURED

PORTERVILLE, Sept. 13.—Falling five or six feet from a moving automobile and striking the pavement on his head, only to get up and walk to the sidewalk with a very slight cut on the lip, the extent of his injuries, was the unusual experience of Milburn Brooks, 2-year-old grandson of Policeman R. P. Brooks of Porterville.

Officer Brooks and the child were motoring to town, the boy standing up on the front seat next to his grandfather. When the car swung around the street intersection the baby took the headlong dive.

"My nerves went to pieces and I had considerable trouble stopping the car after the child fell," declared Brooks.

Milburn plays about unconscious of anything miraculous in his experience.

LAW STOPS WEDDING

HANFORD, Sept. 13. — Cupid's course is barred, John Macios is behind the bars, and Mary Perry, 14 years of age, is in charge of the probation officer, because a charge of child stealing against Macios, who, it is asserted, lured the girl from her home at Corcoran to Willows, where he was arrested, cannot be settled by his marrying the girl. Her father consents, but the law forbids issuance of a license for the marriage of a girl under 16, even with parental consent, so the wedding is off.

NO MARRIAGE SLUMP

HANFORD, Sept. 13.—The three-day notice has not materially lessened marriages in Kings county as the issuance of permits for August under the new law is only three less than in August of last year.

Future Events in Southern California

Sept. 13-17 — Kern County Fair at Bakersfield.

Sept. 13-17 — San Diego County Fair at San Diego.

Sept. 14-18—Ventura County Fair at Ventura.

Sept. 15-16—Mexican Patriotic Celebration, Tulare.

Sept. 16. — Placentia Community Picnic, Orange County Park.

Sept. 16-17—Dog Show, Bakersfield.

Sept. 19. — Dedication American Legion Auditorium, Ontario.

Sept. 20-24 — Los Angeles County Fair at Pomona.

Sept. 20-24—Tulare County Fair at Tulare.

Sept. 23.—Persimmon Growers' meet at La Habra.

Sept. 27-Oct. 1. — Southern California Fair at Riverside.

Sept. 29-Oct. 1.—Community Fair at Lemoore.

Oct. 5-8—Industrial Show, Hanford.

KERN COUNTY FAIR OPEN

Attendance of First Day Gives Promise of Record-Breaking Crowds During Week

BAKERSFIELD, Sept. 13.—With practically all exhibits in place and attendance that gave promise of breaking all records for an opening day, the third annual Kern County Fair opened today to an auspicious start. The formal opening came at 1 o'clock with an official salute fired by fair officials. But long before the opening hour hundreds of visitors had entered the grounds. Soon there was a constant stream passing through the turnstiles, culminating at noon in a veritable traffic jam when the school children began to arrive in force.

The children of the city are guests of the fair management today, and in honor of the occasion the city schools closed for the day. Practically all of the nearly 5000 public-school pupils are at the fair grounds, supplemented by several thousand adults, with the result that all the huge exhibit buildings are entertaining capacity crowds.

A splendid program of horse racing was presented this afternoon before a packed grand stand, and there are continuous vaudeville performances in the huge tents housing the automobile show and the industrial exhibits. A feature of tonight's program was dancing on the big open-air pavilion from 9 to 11 o'clock, under the auspices of the B.P.O.E. Purple Guard, followed by a high dive by Otto Taglieber, from an eighty-five-foot tower on the midway.

SAVE OIL TANKS FROM LIGHTNING

System Devised at Caltech to be Explained at Meeting of Engineers

PASADENA, Sept. 13. — A new system devised at the California Institute of Technology for the protection of oil tanks from lightning fires will be described to the Pacific Coast convention of the American Institute of Electrical Engineers at Del Monte this week by Prof. Royal W. Sorensen of the institute and two of his students, J. H. Hamilton and C. D. Hayward.

The plan, which Prof. Sorensen asserts has been proved more than 90 per cent efficient, calls for the placing of steel towers around the oil tanks, according to a definite pattern worked out at the institute here.

These towers are arranged so as to deflect lightning from the inflammable fluid whenever it strikes in the vicinity of storage tanks, and is expected to cut down losses through fire considerably. The General Petroleum Company has already adopted the California Institute system of protection.

In addition to the three men already named, the California Institute will be presented at the convention by Profs. S. S. Mackeown and F. W. Maxtadt, and by F. C. Lindvall and W. A. Lewis, graduate students, and R. S. Thacker and J. W. Thatcher, undergraduates.

At Prof. Sorensen's instigation, the convention this year for the first time will devote a day to hearing scientific papers by engineering students of western colleges. In the past, the students have not had a hearing.

Five Caltech students will give papers on a variety of technical subjects. They are [illegible] Hamburger, J. G. Fenner, R. [illegible] Thacker, Frederick C. Lindvall and W. A. Lewis.

Committees to Campaign for Orange Harbor

NEWPORT BEACH, Sept. 13.—J. A. Beek of the Newport Harbor Yacht Club, J. P. Greeley, Exchange Club; Ernest Grill, Jr., Newport Harbor Chamber of Commerce, and Clyde Bishop, City Attorney, were named last night by the Newport Beach City Council a committee to appear before the Santa Ana City Council, Santa Ana Chamber of Commerce and the county Board of Supervisors in an effort to bring about the formation of a harbor district in the south half of Orange county.

The purpose of appearing before the Santa Ana chamber and City Council is to secure committees from those organizations to accompany the local committee in their appearance before the County Supervisors. That a bond issue for several hundred thousand dollars will be proposed for harbor improvements when the district is formed was the sentiment expressed by speakers.

That additional work will be necessary on the jetty because the present work is spreading slightly was the assertion of Paul E. Kressly, City Engineer. The additional work on the jetty will require 25,000 tons of rock. There are 10,000 tons being used as temporary protection work on the beach, which can be used in building up the jetty, according to Kressly. There are about 5000 tons of rock extra leaving a deficit of 10,000 tons, which will have to be purchased to build the jetty to the contemplated height, the engineer stated.

Advocates of the harbor district today pointed out that with funds voted by the district the money would be expended under the supervision of the Board of Directors and under the direction of an engineer the board would appoint as harbor engineer.

It also was pointed out that extension of the west jetty to its contemplated length of 2200 feet could be done for less if the work is done while the present trestle is in position and equipment is on the ground for pushing the work.

STREET DEPARTMENT HAS WHALE PROBLEM

REDONDO BEACH, Sept. 13.—This beach resort is being treated to a decidedly unwelcome bit of excitement today. The carcass of a gigantic whale, probably dead about four months, was deposited on the breakwater in the heart of the amusement and business district early this morning and as the carcass is badly decayed it presents a big problem to the street department, who are attempting to remove it with cables.

A strong wind from the ocean has made practically every quarter of the city most uncomfortable. The carcass is believed to be the one which was on exhibition along the Coast about four months ago and which was later found near Catalina Island and towed to the Santa Barbara Channel. It is now inside the municipal horseshoe pier and cannot be reached with tugs or barges.

SIGN GOVERNMENT CONTRACT

SANTA MONICA, Sept. 13.—Leases for the use of Clover Field as an army flying center were signed by Santa Monica city and United States government officials today. Terms are $1 a year rental, for which the War Department has the use of a strip 700 feet in width. The department inspects and passes on machines flying at the field. The contract renews a former lease of similar terms. Clover Field is the center of air reserve training for Southern California officers, and recently new training equipment arrived to supplant old ships which had been in use.

GET PRISON SENTENCE

HANFORD, Sept. 13.—Oscar Edenberg has been sentenced to San Quentin for a period to be determined by the Prison Board, and Guy Watley to three months in the County Jail and two years' parole on conviction of having induced Ruby, 14 years of age, and Leona, 15, daughters of Mr. and Mrs. John Lockyard, to leave home at Corcoran and accompany them on an automobile trip to Los Angeles, where they were arrested on a charge of child stealing.

JUNGLE KING UNABLE TO AWE RAIDER

German Sea Rover Gets "Kick" Out of Lion Farm Visit

Count and Countess Von Luckner

PERHAPS it was because Count Felix von Luckner became so accustomed to twisting the British lion's tail during his sea raids of the World War that he sat complacently yesterday in one of the lions' cages at Gay's lion farm at El Monte while one of the giant cats exhibited a vicious array of teeth and a cavernous mouth. And yet again his unruffled calm might have been due to the fact that Countess von Luckner stood at his side in the cage and he dared not admit that he was disturbed by the roar and yawning jaws of the Gay lion.

Count and Countess von Luckner were welcomed to the lions' den by one of the distant offspring of the cats that made Daniel famous. The distinguished representatives of the German nation appeared to enjoy the meeting.

The count admitted after he and the countess had been delivered from the den that while he had experienced about every kind of a thrill that could be crowded into an adventurous life the thrill yesterday was a brand new one.

The count and countess inspected the lion farm and appeared particularly to enjoy playing with the lion kittens.

BAIL BOND SUIT THREATENED

Mandamus Proceedings May Seek Court Order Authorizing Agents to See Prisoners

Open warfare between Los Angeles bail bond companies excluded from the County Jail and Frank Dewar, jailer, was threatened yesterday when Stanley Visel, attorney representing the A-1 Bonding Company, announced that he will file mandamus proceedings in Superior Court today directed against Dewar in an attempt to obtain an order permitting duly authorized agents of the company to interview prisoners and furnish bail bonds.

Announcement of the proposed mandamus proceedings came immediately after a conference of Dewar, Undersheriff Biscailuz, Dep. Dist.-Atty. Murray, in charge of the grand jury bail-bond investigation, and members of the finance committee of the grand jury. At the conference a new bail-bond ballot for the use of prisoners wishing to summon a bail bondsman was tentatively approved, but the list did not bear the name of the A-1 Bonding Company.

Possibilities that other small bail-bond companies, operating as brokers excluded from the list, also might join in the fight was intimated by representatives of the A-1 Bonding Company, which has been acting as an agent for the Seaboard Surety Corporation.

The new form of ballot was drawn following a bitter dispute between recently established and old bond firms and Jailer Dewar as to whether the former ballot, carrying an alphabetical list of bail-bond firms, should be discarded and the companies listed by seniority.

The new ballot lists the companies alphabetically under the names of the surety companies which they represent. This provides the coveted top positions on the ballot to Bertelson Groves & Co. and H. S. Hallner & Co. Third place is given to the National Auto Insurance Company with five agencies writing bonds for them.

The list is completed with the names of the following concerns in their respective order: F. L. James & Co., James H. Lloyd & Co., Charles A. Jones & Co., Inc., Cochran, Seanor & Shafer, and E. D. Tate Bonding Company.

In excluding the small "brokers" from the County Jail, Dewar announced that his motive is to confine the bail-bond business to salaried representatives of established surety companies.

ADVERTISING HEALTH IDEA OF SENATOR

Local Club Told to Look Beyond Trade in Publicity in Copeland's Speech

Morals and health, as well as merchandising, follow as a result of the education of the public, United States Senator Copeland of New York told the members of the Los Angeles Advertising Club at luncheon yesterday at the Biltmore.

Senator Copeland urged his hearers to "make health, instead of disease, contagious," and to use every opportunity to encourage the public-health officers of the nation in the efforts to increase the sanitation of their communities.

Enforcement of the Volstead Act, Senator Copeland said, has failed because the officers are dealing with "an unconvinced public." He also drew a startling picture of the inroads of social diseases.

Senator Copeland recently returned from a trip to Boulder Canyon on the Colorado River and said he favors the dam project. Emery Olson presided at the luncheon.

FIRE REGULATION URGED

The Board of Playground Commissioners yesterday urged the City Council to adopt an ordinance prohibiting the building of fires on city-owned ocean beach frontage, except at places officially designated by the playground department. The proposed ordinance has the approval of the City Prosecutor and the police department.

FEW 'EXTRAS' BILLED CITY NOWADAYS

Storm Drain Contractors Heed West Adams Lesson; La Brea Job Minimum

Showing that property owners have been the gainers by many thousands of dollars by reason of the change in City Hall methods as a result of the expose of conditions under which the "extras" on the West Adams storm drain exceeded the entire contract price of the storm sewer, the extras on the La Brea-avenue storm drain amounted to only $1000.

This fact became known yesterday when the La Brea-avenue storm drain was accepted by the Board of Public Works. The contract price for the drain was $362,975. No extra work now can be installed without the approval of City Engineer Shaw.

MORE PROSECUTORS DESIRED FOR CITY

As four new criminal courts have been placed in use in order to speed up the trial of cases, City Prosecutor Lickley yesterday asked the City Council to create four additional places for deputy city prosecutors. Each court will require the entire time of a deputy city prosecutor, Dr. Lickley said, and the new State law requires that all cases must be brought to trial within thirty days after the complaint has been issued.

DECISION IN SALES SUIT REVERSED

Appeal Court Adds New Chapter to Seven-Year-Old Johnston-Kitchen Case

The District Court of Appeal has made a ruling in the case of Johnston vs. Kitchen, reversing a decision of Judge Burnell which upheld the sale of the Shoreham Hotel in Probate Court proceedings in 1920. Various phases of litigation over this hotel and other items of the estate of Davis S. Johnston have been pending in the courts for nearly eight years.

The appeals court declared that Kitchen, a former partner of Johnston in the ownership of the Shoreham, had purchased the Johnston interest without informing the court of the partnership and that therefore the sale was void. The suit was brought by Charles Johnston, brother of David, who declares the half interest was sold for much less than its real value.

Johnston's estate was earlier involved in a will contest. The first will offered for probate left Johnston's entire estate to his fiancee, Mrs. Matilda M. Mesmer, but this was knocked out when a witness testified he had made a second will revoking the first. The second will was never found, but the Supreme Court held that the revocation in it stood nevertheless and ruled that the testimony of one witness was sufficient to prove revocation. The second will is said to have left the estate to the heirs-at-law, who claimed it when Mrs. Mesmer's claim was denied.

Attorney Marshall Stimson represented Charles Johnston in the suits.

MICHIGANERS TO PICNIC

Michigan people of all Southern California are advised that their official picnic reunion will be held in Sycamore Grove Park Saturday under the auspices of the Michigan Association of Southern California. Dr. M. R. Parmalee, president of the association, is in charge of all arrangements.

PHILOSOPHY HIS ONLY PANACEA

If Casher of Checks Won in Gambling Game Could Have Succeeded in Gaining Law's Intervention—Well, He'd Be Just $481 Better Off

A person just cannot be too careful in the matter of cashing checks, Judge Gates observed. And this morsel of economic philosophy will have to balance off the sum of $481 in the private accounts of Louis Friedman.

The situation started with a poker game in a Wilshire apartment, as everyone admitted. The Franks brothers, Bobbie and Harold, and F. M. Cook were among the players and Dorothea Cohn was looking on. At the end of the session Cook owed the Franks brothers $408 and $73, respectively. He wrote two checks in settlement and then someone planted the seed of suspicion by whispering that the dealing had been somewhat peculiar at times.

What happened next morning is all a matter of controversy. Louis Friedman said the Franks brothers came to his shop and asked him to cash the checks, as they had to have money before the bank opened. He said he cashed them and then gave them back to the brother to cash for him. At the bank, he said, notice was given that payment had been ordered stopped. Both checks had been indorsed by Dorothea Cohn, he testified.

So Friedman sued Cook in Municipal Court and lost. The matter came before Judge Gates on appeal and Friedman lost again.

"These checks evidently were not taken by the plaintiff in due course of business," Judge Gates held. "They evidently were accepted by him more as security for an advance or as an accommodation. He therefore may not look to the drawee to make them good, in view of the fact they were issued in an unlawful transaction."

Watch For The Full Story
B. H. Dyas Co.

VERBAL LACING ENRAGES LEWIS

Promoter Going to "Slap Face" of Bay City Critic

'Either Careless or a Moron,' Says Magazine Man

His Julian Charges Backed Up by Bennett Story

SAN FRANCISCO, Sept. 13. (Exclusive)—S. C. Lewis's blame of Jacob Berman, otherwise Jack Bennett, his associate, for the deplorable condition in which the stockholders of Julian Petroleum Corporation now find themselves, places Lewis, ex-head of the ill-fated corporation, in the light of one either "criminally careless or moronically stupid," Walter V. Woehlke, contributing editor of Sunset Magazine, says in a letter he has sent to Lewis at Los Angeles.

Hot words are contained in correspondence that passed between the two and in one of them Lewis says he is going to make it his business the next time he is in San Francisco to "slap your (Woehlke's) face" and adds that "if there is any doubt as to either my courage or ability, I would suggest that you extend your biography to my days in the mining districts of Alaska and the oil fields of Mexico and Texas, when it was a case of survival of the fittest and I am quite sure that you will freely admit that I am lacking in neither—think it over!"

HOT CHARGES MADE

Lewis's anger was raised by an article Woehlke wrote for Sunset in which were made charges against the Lewis management which are substantially identical with those now being made by Berman or Bennett, erstwhile employee of Lewis.

Following his arrest Bennett declared that Lewis is to blame for the entire Julian mess. In his Sunset article Woehlke states that while Bennett had a part, still Lewis was the directing head of the company and wrecked it. Bennett, in his statement, accuses Lewis of directing the overissue of stock, which, as Woehlke points out, was the real cause of the company's terrible crash.

Bennett corroborates the charge of Woehlke that Lewis started with no money, "on a shoestring," and obtained funds only by the sale of overissued stock. Woehlke says the same thing in his article.

Outlays for new properties, fake dividends and drilling operations as well as pay rolls were met through the sale of overissued stock, according to the article in Sunset. Bennett confirms this and throws the blame on Lewis as the directing head of the huge swindle.

LETTER SENT LEWIS

Bennett says that he followed all of Lewis's orders and acted for him. In his article Woehlke points out that the "Bennett crowd," as Lewis called his first assistant and the men working under him, could not have operated without Lewis.

Bennett declares that Lewis started to overissue the stock more than a year ago. Woehlke pointed out the same thing long before Bennett returned.

Replying to the letter Lewis Woehlke wrote:

"Whatever pose you choose to assume, you can't get away from these facts: Under your regime as autocrat of Julian Petroleum Corporation the most extensive stock swindle in the annals of Pacific Coast business was perpetrated. You try to shoulder the responsibility on a fugitive from justice, an ex-convict, according to the District Attorney, who was your closest friend and associate, (meaning Berman who at the date of writing had not been apprehended.) This chum and agent of yours handled more than $67,000,000 in two years; of this amount over $9,000,000, according to your own statements, passed from him through your hands to the Julian Petroleum Corporation, yet you plead an infantile ignorance of what Bennett was doing. If you, as the guiding spirit of Julian Pete and of the Wagy Company, did not know the nature of Jake's deals and the extent thereof, you were either so criminally careless that you had no right to handle a dime of other people's money or so stupid that a moron from a home for feeble-minded culd have done better.

"BENNETT CROWD"

"You write of the 'Bennett crowd' as though it were a thing separate and apart. My dear sir, you were the head of that 'Bennett crowd.' You and nobody but you employed Berman, alias Bennett. Without you there could not have been a 'Bennett crowd;' without your consent the 'Bennett crowd' could not have operated for a day. This 'Bennett crowd' derived its authorization solely and entirely from you. After getting $9,000,000 for the company from this 'crowd' you cannot disown your child at this late day. You and the 'Bennett crowd' are Siamese twins, one and inseparable."

In Lewis's letter to Woehlke, he accuses Woehlke of distorting the facts about the Julian affair in order that the limelight might be thrown upon others than the guilty parties who Lewis describes as "the money sharks of San Francisco and Los Angeles." To this Woehlke replied:

"You blame the crash of the corporation you managed on the greed of the money lenders, yet you employed men to go out and beg for loans, to organize pools and offer the usurious interest you complain of; you paid these agents of yours stiff commissions to scare up men willing to risk their money on fake security. The initiative for all of the acts you complain of came from you and now you pose as a sainted martyr unto whom the wicked money lenders have done a great wrong."

As to Lewis' statement that he means to slap Woehlke's face the first time he is in San Francisco, Woehlke replied:

"Please, my dear sir, do not indulge in threats of personal violence. This he-man stuff of the great open spaces is out of date. The only place where it is being pulled is in the movies."

TESTIMONY ENDED IN LAND RENTAL SUIT

Concluding testimony in the suit brought against K. M. Erem, Mrs. Lulu Erem and Marino Trisgaro for $600 by the mother of Miss Marie McDonald, Venice bathing-beauty contest winner, Municipal Judge MacCoy yesterday took the matter under advisement. Miss McDonald, through her mother, Mrs. Anna McDonald, is seeking to collect $600 as asserted rental money due on three parcels of property at Palisades Del Rey. She claims the property was rented to the defendants in 1924 at the rate of $200 per year, but that payments have not been made for 1925-26-27.

BENNETT AWAITS PROOFS

(Continued from First Page)

pany, however, declares Berman is turning "Judas" in an effort to "clear his own skirts," and that he cannot produce evidence that will tend to show that he, Lewis, told Berman to "clear out of this country and don't come back."

Chief Deputy District Attorney Davis yesterday issued a denial of published reports that Berman is living in royal splendor at the Ambassador attended by District Attorney's office investigators.

"Berman is not living at the Ambassador and has no attendants from this office. His body guard is a detective from this office, and is a necessity to prevent physical harm to Berman," Davis said.

City Prosecutor Lickley has issued to date fifty-five complaints in the Julian case amounting to $10,137,598.33. The interest amounting to $1,371,635.05 for a fifteen-day period is approximately 336 per cent per annum, according to a statement issued yesterday by Deputy City Prosecutor Jack.

TEXAS SIS PROVES NOISY MISS

Two-Fisted Daughter of Lone Star State Rushed Back to Jail When She All But Disrupts Court Run by Woman Jurist

Undaunted over one charge of disturbing the peace sworn against her, Sis Taylor, a two-fisted daughter of Texas, yesterday caused such a furore in Judge Georgia Bullock's courtroom that bailiffs were forced to remove her to the County Jail to restore peace and order.

Even a five-day sentence for contempt of court failed to discipline the defendant. Rather this was the signal that brought forth an additional volume of boisterous conversation and started Sis on her way to jail.

"What in the world do I need a lawyer for?" the defendant pleaded when she appeared in court without counsel. "Why, judge, you're the one who is guilty if anyone."

Then Sis let out an additional burst of steam when she spied Miss Ida Wells, Deputy City Prosecutor, conferring with Policemen Starr and Cremis of Newton-street station, who arrested her on the original charge.

"This is a bold-faced conspiracy," she shouted at the top of her lungs. "I'm being framed I tell you."

Unable to continue with the case, Judge Bullock set the hearing over for the 20th inst., pending an examination of the woman by Dr. Benjamin Blank County Jail surgeon.

Sis, who declined to reveal her full name, was booked as plain Jane Doe. She said her name had been Taylor but that she divorced that part of it. Police arrested her on the 4th inst. in front of 770 Merchant street where she is asserted to have created a disturbance over the ownership of a kitten.

Guard Flyers Leave Today to Call on Young

Carrying twenty-one officers and five noncommissioned officers, ten National Guard training planes will leave Griffith Park airport at 5 a.m. today for Sacramento to pay an official call on Gov. Young and Adj.-Gen. Mittelstedt.

The squadron, which will be led by Maj. C. C. Moseley, commander of the National Guard air force here, expects to make good time on their trip north. The planes are new ones recently issued by the government to take the place of the discarded Jennies. One of them is a Douglas transport plane, capable of seating seven persons.

This will be the second major excursion of the guard unit with the new machines. Last Sunday the fleet flew to Big Bear Lake.

Under the expert guidance of Mrs. Mary Slattery, a super-saleswoman from Ireland, a shop which exhibits exclusive articles produced in the Emerald Isle has made an outstanding success in New York.

LEWIS GIVEN SIX-YEAR TERM

(Continued from First Page)

bandit than he would his own father."

Lewis, maintaining his usual poise, spoke to the court briefly. He said that while he had been found guilty, there is no consciousness of guilt in his heart. He charged that Asst. Atty. Simpson, in his closing argument, had misstated facts.

Lewis and Kramer were found guilty on ten counts, the first nine of which are straight mail fraud violation and the tenth a conspiracy to violate the mail-fraud law.

Both Kramer and Lewis are nationally known, the former as the inventor of "No-to-bac" advertised as a cure for tobacco users, and of "Cascarets." Lewis was in the limelight from 1905 to 1910 in St. Louis, Mo., when he was prosecuted for mail-fraud charges in connection with the gigantic promotion of University City. The charge against him was dismissed there.

The promotion which finally resulted in his and Kramer's conviction was the California Illustrated Review, published at Atascadero. The government asserted the promoters made promises to subscribers that were never fulfilled.

Young Backed for Place on Police Board

Mayor Cryer yesterday was waited on by a committee of citizens who urged the appointment of P. A. Young, manager of the Gates Hotel, as a member of the Police Commission to succeed Thomas Foss, whose reappointment was rejected by the City Council.

In the delegation were L. H. Phillips of the Citizens' and Taxpayers' Protective League, J. Bruce Goddard of the Co-operative Hotel and Apartment Association, Bert Tack of the Greeters of America, H. C. Leake of the Northwest Chamber of Commerce and others.

CITY EMPLOYEES TO MEET

The All-City Employees' Association's first evening activity of the season will take place Friday night at 8 o'clock at Veterans' Hall, 246 South Hill street. Nat Farnum of the West Coast Theaters is in charge of arrangements for the show.

Free Repair Service on Parker Pens At The Owl Drug Co.

Teacher says—
"Remember your Parker Duofolds —let's start the New Term right!"

No Trouble or No Charge
The Pressureless Pen with Non-Breakable Barrel
28% lighter than rubber

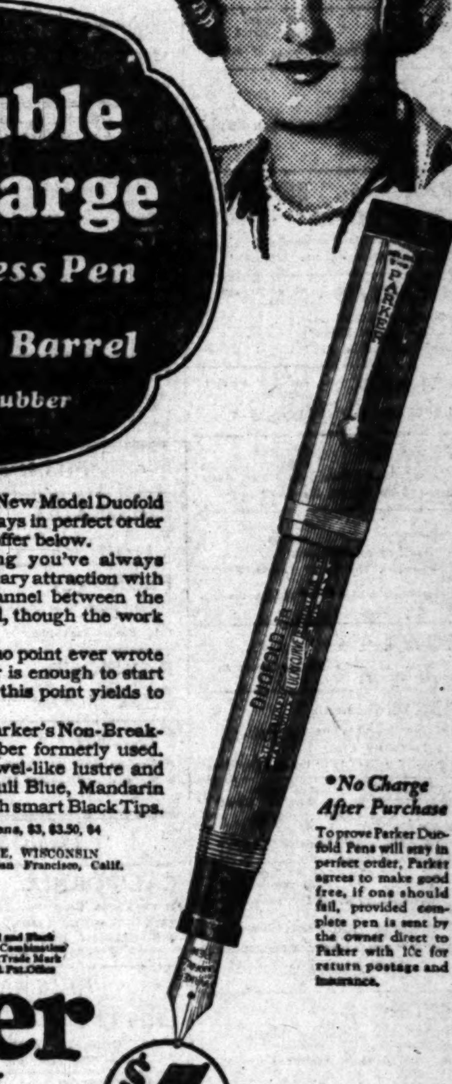

Lesson No. 1 this Fall is that Parker's New Model Duofold introduces Pressureless Writing, and stays in perfect order or we make it good free—see standing offer below.

Pressureless Writing is something you've always wanted. It results from combining capillary attraction with gravity flow. This requires a fine channel between the prongs of the point. We grind it by hand, though the work is costly and few can do it.

But it gives us a point that writes as no point ever wrote before. A feather-weight touch to paper is enough to start it instantly and to keep it going. And this point yields to every hand but never loses shape.

We now make the Duofold barrel of Parker's Non-Breakable Permanite—28% lighter than rubber formerly used. It comes in 5 color combinations of jewel-like lustre and beauty—Jade, Lacquer-red, Lapis Lazuli Blue, Mandarin Yellow, Flashing Black and Gold—all with smart Black Tips.

Parker Duofold Pencils to match the Pens, $3, $3.50, $4

THE PARKER PEN COMPANY, JANESVILLE, WISCONSIN
Sales and Service Station: 230 Phelan Bldg., San Francisco, Calif.

*No Charge After Purchase
To prove Parker Duofold Pens will stay in perfect order, Parker agrees to make good free, if one should fail, provided complete pen is sent by the owner direct to Parker with 10c for return postage and insurance.

Red and Black Color Combination Reg. Trade Mark U.S. Pat. Office

Parker Duofold Jr. or Lady Duofold $5
Over-size Duofold, $7

PARENTS! Give your Boys and Girls the Parker Duofold for school—the one-cost pen that they can't get out of order. We make it good free if they do. So be sure to get the genuine stamped "George S. Parker—DUOFOLD." At all good pen counters.

The Largest Display of Parker Pens in the West
Your name engraved free on pens or pencils purchased here
Schwabacher-Frey
"An Unusual Gift and Stationery Store"
736 South Broadway TRinity 1291

THEATERS
SUBURBAN and NEIGHBORHOOD

WEST COAST THEATERS, INCORPORATED

LOS ANGELES

ADAMS (Formerly Bard's)
Wed., Thurs.—"Chang"
Fri., Sat.—Jack Mulhall in "Smile, Brother, Smile"

ALVARADO 710 S. Alvarado
Closed Indefinitely

ALHAMBRA
Wed., Thurs., Fri., Sat.—Lew Cody in "Adam and Evil"

ART 551 South Main Street
Wed.—Wallace Beery in "Last at the Front"
Thurs., Fri., Sat.—Louise Brooks in "Rolled Stockings"

BALBOA 87th and Vermont Ave.
Wed.—Leatrice Joy in "Vanity"
Thurs., Fri.—"Chang"
Sat.—"The Enchanted Island;" 5 Acts Vaud.

BOULEVARD
Wed., Thurs., Fri., Sat.—Buster Keaton in "College"

CRYSTAL 2006 Whittier Boulevard
Wed.—Adolphe Menjou in "Service for Ladies"
Thurs., Fri.—Norma Shearer in "After Midnight"
Sat.—"What Happened to Father"

FIGUEROA
Wed., Thurs., Fri., Sat.—"The Way of All Flesh"

GRAND 110 South Main St.
Wed., Thurs.—Rin-Tin-Tin in "When a Dog Loves"
Fri., Sat.—"Tom's Gang"

HIGHLAND
Wed., Thurs., Fri.—John Gilbert in "Twelve Miles Out"
Sat.—W. C. Fields in "Running Wild"

JEWEL
Wed., Thurs.—Richard Dix in "Quicksands"
Fri.—"No Control"
Sat.—"Convoy"

LIBERTY 260 South Main Street
Wed., Thurs.—"The Riding Rowdy"
Fri., Sat.—Louise Fazenda in "Cradle Snatchers"

LYCEUM 227 South Spring Street
Wed., Thurs.—"Rubber Tires"
Fri., Sat.—Ann Dressler in "Callahans and Murphys"

MANCHESTER 130 West Manchester
Wed., Thurs., Fri.—Buster Keaton in "College;" Fanchon & Marco
Sat.—George O'Brien in "Is Zat So?"

MESA Slauson and Angeles Mesa
Wed.—"Stark Love"
Thurs., Fri.—Buster Keaton in "College"
Sat.—"Painted Ponies"

MOON 502 South Main Street
Wed.—Ann Dressler in "Callahans and Murphys"
Thurs., Fri., Sat.—Gloria Swanson in "Love of Sunya"

OPTIC 553 South Main Street
Wed., Thurs., Fri., Sat.—"Dearie"

RED MILL
Wed., Thurs.—"Monte Carlo"
Fri.—"Hero on Horseback;" "Dance Magic"
Sat.—"White Pants Willie"

REGENT 448 South Main Street
Wed., Thurs., Fri., Sat.—"Beware of Widows"

RITZ
Wed.—"Broadway Nights"
Thurs., Fri.—John Gilbert in "Twelve Miles Out"
Sat.—"No Control"

ROYAL 1718 South Main Street
Wed., Thurs.—Norma Shearer in "After Midnight"
Fri.—Richard Dix in "Quicksands"
Sat.—George O'Brien in "Is Zat So?"

SAN CARLOS At Griffin and N. Main
Wed.—Broadway Nights"
Thurs.—"The Sunset Derby"
Fri., Sat.—"The Circus Ace"

STARLAND At 3024 North Broadway
HOUSE CLOSED INDEFINITELY

SUNBEAM 80th and Compton
Wed., Thurs.—Ronald Colman in "Beau Geste"
Fri., Sat.—"Land Beyond the Law"

TIVOLI 4210 Central Avenue
Wed.—"The Hero on Horseback"
Thurs., Fri.—Jack Mulhall in "Smile, Brother, Smile"
Sat.—Patsy Ruth Miller in "Painting the Town"

UPTOWN
Wed., Thurs., Fri., Sat.—Betty Compson in "Cheating Cheaters"

VERMONT
Wed.—Pauline Stark in "Dance Magic"
Thurs., Fri.—"Stark Love"
Sat.—Louise Fazenda in "Cradle Snatchers"

WESTLAKE 626 South Alvarado Street
Wed., Thurs., Fri.—Buster Keaton in "College"
Sat.—W. C. Fields in "Running Wild"

YORK 4940 York Boulevard
Wed., Thurs.—Patsy R. Miller in "Painting the Town"
Fri., Sat.—Richard Dix in "Man Power"

ANAHEIM

CALIFORNIA
Wed., Thurs.—Jack Mulhall in "Smile, Brother, Smile"
Fri., Sat.—Charles Murray in "The Life of Riley"

BELL

ALCAZAR
Wed., Thurs.—Clara Bow in "Hula"
Fri., Sat.—W. C. Fields in "Running Wild"

BEVERLY HILLS

BEVERLY 204-6 Beverly Drive
Wed., Thurs.—"Metropolis"
Fri., Sat.—Syd Chaplin in "The Missing Link"

GLENDALE

ALEXANDER
Wed., Thurs., Fri., Sat.—Chas. Murray in "The Life of Riley"

EAST GLENDALE (Formerly Bard's)
Wed., Thurs.—Jack Mulhall in "Smile, Brother, Smile"
Fri., Sat.—Gary Cooper in "Arizona Bound." Revival

LINCOLN
Wed., Thurs.—Lew Cody in "On Ze Boulevard"
Fri., Sat.—"Lonesome Ladies"

HERMOSA BEACH

METROPOLITAN
Wed.—Ben Lyon in "The Love of Mike"
Thurs., Fri.—Billie Dove in "The Stolen Bride"
Sat.—"Ladies Beware;" Vaud.

HOLLYWOOD

CARMEL Crescent Junction, Hollywood
Wed., Thurs., Fri.—Wallace Beery in "Firemen, Save My Child"
Sat.—Ben Lyon in "The Love of Mike;" Vaud.

VISTA (Formerly Bard's)
Wed., Thurs.—Dolores Costello in "The Heart of Maryland"
Thurs., Fri.—"Chang"

EAST HOLLYWOOD (Formerly Bard's)
PROGRAM UNANNOUNCED

GRANADA 7425 Sunset Boulevard
Wed.—Norma Shearer in "After Midnight"
Thurs.—Johnny Hines in "White Pants Willie"
Fri., Sat.—"The Fire Brigade"

HOLLYWOOD 6467 Hollywood Boulevard
Sat.—Playing—Billie Dove in "The Stolen Bride"

LA MIRADA La Mirada and Vine Streets
Wed.—"No Control"
Thurs., Fri., Sat.—"Chang"

PARAMOUNT 5526 Santa Monica Blvd.
Wed., Thurs., Fri.—John Gilbert in "Flesh and the Devil"
Sat.—Richard Dix in "Quicksands"

WILSHIRE 331 South Western
Wed.—"Stark Love"
Thurs., Fri., Sat.—"Chang"

HUNTINGTON PARK

CALIFORNIA
Wed., Thurs.—Evelyn Brent in "Underworld"
Fri., Sat.—Harry Langdon in "Three's a Crowd"

LYRIC
Wed., Thurs.—"The Hero on Horseback," Rev.—"Phantom of the Opera"—1 day
Fri., Sat.—"Back to God's Country"

LANKERSHIM

EL PORTAL
Wed., Thurs.—"When a Man Loves"
Fri., Sat.—Wallace Beery in "Firemen, Save My Child"

LONG BEACH

CAPITOL
Wed., Thurs., Fri., Sat.—Richard Dix in "Quicksands"

EGYPTIAN
Wed., Thurs.—Emil Jannings in "The Way of All Flesh"
Fri., Sat.—"All Aboard"

IMPERIAL
Wed., Thurs., Fri., Sat.—John Gilbert in "The Big Parade"

WEST COAST
Wed., Thurs., Fri., Sat.—Clara Bow in "Hula"

OCEAN PARK

DOME
HOME OF VAUDEVILLE
Wed., Thurs., Fri., Sat.—"Tarzan and the Golden Lion;" Fanchon & Marco

ROSEMARY
Wed., Thurs., Fri.—Evelyn Brent in "Underworld"

ONTARIO

GRANADA
Wed., Thurs., Fri.—John Gilbert in "Twelve Miles Out"
Sat.—"California"

PASADENA

COLORADO (Formerly Bard's)
Wed., Thurs., Fri., Sat.—Evelyn Brent in "Underworld"

FLORENCE
Wed., Thurs.—"The Mansion of Aching Hearts"
Fri., Sat.—"Snowbound"

RAYMOND
Wed., Thurs., Fri., Sat.—Bebe Daniels in "Swim, Girl, Swim"

STRAND
Wed.—Lew Cody in "Adam and Evil"
Wed., Thurs., Fri.—Ben Lyon in "The Love of Mike"

POMONA

CALIFORNIA
Wed.—Evelyn Brent in "Underworld"
Thurs.—"Lonesome Ladies." Road Show
Fri., Sat.—Syd Chaplin in "The Missing Link;" Fanchon & Marco

REDLANDS

LIBERTY
Wed., Thurs.—"The Whole Town's Talking"
Fri., Sat.—"The Poor Nut"

MAJESTIC
Wed.—"Wolf's Trail"
Thurs.—"Slaves of Beauty"
Fri., Sat.—"Chain Lightning"

REDONDO

CAPITOL
Wed., Thurs.—"Shanghai Bound"
Fri., Sat.—Betty Compson in "Cheating Cheaters. Vaud.

RIVERSIDE

LORING
Wed., Thurs., Fri.—"Lonesome Ladies"
Sat.—"The Last Outlaw"

REGENT
Wed.—Lon Chaney in "Mockery"
Thurs., Fri., Sat.—Buster Keaton in "College." Revival—"Son of the Sheik"

SAN BERNARDINO

WEST COAST
Wed.—Duncan Sisters in "Topsy and Eva"
Thurs., Fri., Sat.—Bebe Daniels in "Swim, Girl, Swim"

SAN LUIS OBISPO

ELMO
Wed.—Billie Dove in "The Night Bride"
Thurs., Fri.—Ben Lyon in "The Life of Riley"
Sat.—"Metropolis"

EL MONTEREY
Fri.—"The Flying Fool"
Sat.—"When Bearcat Went Dry"

SAN PEDRO

CABRILLO
Wed.—"Mind Your Business"
Thurs., Fri.—"Shanghai Bound"
Sat.—"Peter Pan"

SANTA ANA

WALKER'S
Wed., Thurs., Fri.—Evelyn Brent in "Underworld;" Fanchon & Marco
Sat.—"Don Mike"

SANTA MONICA

CRITERION
Wed., Thurs.—"Too Many Crooks"
Fri., Sat.—Bebe Daniels in "Swim, Girl, Swim"

SANTA PAULA

GLEN CITY
Wed., Thurs., Fri.—Lon Chaney in "Mockery." Stock Show
Sat.—Ann Dressler in "Callahans and Murphys"

VENICE

CALIFORNIA
Wed.—Ben Lyon in "The Life of Riley"
Thurs., Fri., Sat.—"Shanghai Bound"

WILMINGTON

GRANADA
Wed., Thurs.—Clara Bow in "Hula"
Fri., Sat.—"Firemen, Save My Child" with Wallace Beery

INDIVIDUAL THEATERS

ANAHEIM

FAIRYLAND
Today and Thurs.—"Clinging Vines"
Fri., Sat.—"White Gold"

UNITED ANAHEIM
Theater Temporarily Closed for Repairs

FULLERTON

MISSION COURT
Tonight—Joseph Schildkraut in "His Dog"
Thurs.—Vaudeville Road Show. On the screen: Marie Prevost in "The Night Bride"
Fri.—James Oliver Curwood's "Back to God's Country"; with Renee Adoree

GLENDALE

GATEWAY San Fernando Road and Glendale Blvd.
OUR SHOWS ARE ALWAYS GOOD

HOLLYWOOD

HUNLEY'S 5115 Hollywood Boulevard
Today—"Too Many Crooks" and "Convoy"
Thurs., Fri.—"Ladybird" with Betty Compson

LARCHMONT Larchmont Blvd. at Beverly
Today—"The Poor Nut" and "The Heart of Salome"
Thurs., Fri.—"Framed" and "Rich, But Honest"

MAR-CAL 6025 Hollywood Boulevard
Today—"My Official Wife" and "The Third Degree"
Thurs., Fri.—Gary Cooper in "Arizona Bound"

MARQUIS Santa Monica Blvd. and Doheny Drive
Today—"Broadway Nights" and "Paying the Price"
Thurs., Fri.—"The Secret Studio" and "The Romantic Age"

INGLEWOOD

SEVILLE West Blvd. at 64th St. Free Auto Park
PROGRAM UNANNOUNCED

LOS ANGELES

AMBASSADOR Ambassador Hotel 7:15 and 8:45
Today—"Yours to Command" and "The Man Upstairs"
Thurs.—Babe Ruth in "When Babe Comes Home"
Fri.—Buster Keaton in "The General"

RAMPART 2625 Temple Street
Today—"The Sunset Derby" and "What Happened to Father"
Thurs., Fri.—"The Cradle Snatchers" and "The Wise Crackers"

RIVIERA 6000 West Adams
Today—"Her Honor, the Governor" and The Dempsey-Tunney Fight
Thurs., Fri.—Noah Beery in "The Rough Riders"

WESTERN Western Avenue at 39th St.
Today—"One Hour of Love" and "Babe Comes Home"
Thurs., Fri.—John Gilbert in "Flesh and the Devil"

SAN PEDRO

STRAND Pacific St. 11th St.
Today—"The Sorrows of Satan" and "Primitive Love"
Thurs., Fri.—Belle Bennett in "Mother"

WATTS

LARGO
PROGRAM UNANNOUNCED

JUVENILE CAST IN BIG ROLE

Jack Luden Lends Romance to Fields-Conklin Picture; Dorothy Sebastin Calls Pioneering Great; Fritz Feld With Barrymore

BY GRACE KINGSLEY

That clever juvenile, Jack Luden, who has just completed the leading role in "Shootin' Irons" for Paramount, has been assigned the juvenile lead in "The Side Show," the first W. C. Fields-Chester Conklin comedy. This was announced yesterday by B. P. Schulberg, associate producer, at the Paramount studios in Hollywood.

JACK LUDEN

The love element of the story is woven around Luden and Mary Brian, who plays the daughter of Fields, side-show owner.

If you just must know all about Luden, he is a graduate of the Paramount Pictures School, playing a leading part in "Fascinating Youth," the pictures which introduced the Paramount junior stars to the public. He played afterward opposite Evelyn Brent in "The Jade Cup" and opposite Alberta Vaughan in "Uneasy Payments," both F.B.O. pictures, and he took the part of Bill Grimm in the series of twelve two-reelers, "Bill Grimm's Progress." For Paramount the young actor played juvenile leads in "The Last Outlaw" and "Tell It to Sweeney," both recent releases.

Dorothy Sebastian Likes Indians

Some people may weep sentimental tears over the hardships of those pioneer women, but not Dorothy Sebastian since she visited the Indian country for scenes in Tim McCoy's picture "Wyoming," being made for Metro-Goldwyn-Mayer.

Dorothy thinks that those women probably had to work pretty hard, but that they must have had an interesting life at least.

"There must have been excitement most of the time for one thing," said Dorothy, "because there were dances at the fort, rides across the plains, trades with the Indians and all sorts of things to interest them that they would never have encountered in the more civilized spots of the world."

DOROTHY SEBASTIAN

At the fort, Dorothy told me yesterday, she was given a dance by the officers and their wives. She waltzed and did the fox trot and Charleston and Black Bottom while rows of feathered Indians crowded doors and windows to get a glimpse of the doings.

"I rode the plains with the troopers, learned how the squaws made baskets and wove blankets, got a lot of artistic ideas from the tribal pottery and jewelry, learned a little of the Indian sign language and, while on location, ate from a western chuck wagon."

And, by the way, Miss Sebastian will answer to her own first name in a picture if she gets the role of Dorothy in "Gentlemen prefer Blondes," the Paramount picture for which she has just made a test.

Fritz Feld With United

If you remember Fritz Feld in "The Miracle," in which he played the role of the Piper so remarkably well, you will be pleased to learn that he is soon to have a chance on the screen in a big role.

Feld has just signed with United Artists to play a featured role with John Barrymore in "The Tempest." The actor was under a three-year contract to Morris Gest, but an amicable adjustment of the matter has been made, releasing him from his former obligations.

The actor was picked up by Max Reinhardt while he was doing a grotesque dance in a Berlin cabaret at the age of 13. He is a very clever young man, being dramatist, poet and musician.

His first role on the screen was with Norma Talmadge in "The Dove."

Roy D'Arcy with Novarro

That high-powered villain, Roy D'Arcy, of "Merry Widow" fame, is to play a new type of screen malefactor as a plotting modern nobleman in a maze of political turmoil in Ramon Novarro's new Metro-Goldwyn-Mayer starring vehicle.

Novarro was supposed to do a story in which he played the role of Louis VI, but this idea has been abandoned. He is going to play a king, but will appear in a modern mythical-kingdom story. Which will insure against anyone writing to tell about somebody's epaulets being all wrong, or to tell how a king really eats his soup.

Harry Beaumont will direct and Renee Adoree will play the heroine.

Writers' Club Program

Arthur Lubin is to have just one more fling at the high art stuff before going East to appear in a New York production. He has been in charge of the Writers' Club play programs for some time, and will manage the first one of the coming season, viz., that given on the 23rd and 24th inst.

Arthur Lubin

Incidentally, Zelda Sears, who usually confines her talents to writing, is going to return to the stage in one of these plays.

The program of one-act plays with their casts is as follows:

"The Wonderful Son," directed by Henry Kolker and featuring Zelda Sears, Jessie Arnold and Sidney Bracy; "U. S. A." a playlet by Roland Bottomley, in which will appear in the principal roles Belle Bennett, Lois Moran and Bryant Washburn, with Chet Withey directing; "Cupboard Love," featuring Lilyan Tashman, Matt Moore and Belle Mitchell with Sidney Olcott directing, and "Casualties," in which will appear Arthur Lubin, Doris Lloyd and another player in a role yet to be filled, with Lawrence Grant directing.

Joseph Farnham Titling Them

To Joseph Farnham, dean of motion-picture subtitle writers, falls the honor of titling two of the most pretentious special productions of Metro-Goldwyn-Mayer's producing schedule. The picture are "The Trail of '98," the great northern epic directed by Clarence Brown, and "The Crowd," King Vidor's twelve-reel special in which James Murray and Eleanor Boardman are featured.

Holmes Herbert In It

If you have been hankering to know who will have the rich role of Henry Spofford in Anita Loos's "Gentlemen Prefer Blondes," I can quench your thirst for information right now.

HOLMES HERBERT

Holmes Herbert will appear in the Paramount picture, according to announcement made by B. P. Schulberg, who let us in on the fact that this role has been an extremely hard one to fill, since it is a difficult acting part requiring great skill and one tremendously important to the picture.

Herbert was at one time leading man with Billie Burke, Mrs. Patrick Campbell, Blanche Bates and Grace George. He left the stage to play in pictures in 1924, his first big screen success being made in the role of the Prophet in "The Wanderer."

TELEPHONES BOOSTED BY NEW PLANTS

More Equipment Provided at Huntington Park to Take Care of Increase

To meet the needs of new industrial plants, the Southern California Telephone Company yesterday put into service additional telephone equipment at the Delaware and Midland central offices at 474 South Santa Fe avenue, Huntington Park. Such large concerns as the Firestone Tire and Rubber Company, the Woolwine Metal Products Company, the United States Spring Company, the St. Louis Fire Brick and Clay Company, the New Terminal Market and others, are to be served by the new equipment.

According to H. C. Lauderback, general commercial manager of the telephone company, the constant demand for additional telephone facilities for factories and industrial plants in the southeast section has made it necessary to build and constantly enlarge the two central offices in that district. A continued business prosperity and industrial growth seem to be indicated by this constant demand, he says.

In July, last, the number of telephones served by these two offices was 11,456, inclusive of 1971 connected with privately operated switchboards. The combined offices now have facilities to serve approximately 14,600 telephones.

FORMER JOB GIVEN BACK TO BENEDICT

Ex-Assistant Dry Chief Returns to Old Task After Having Been Demoted

Capt. Frank E. Benedict has been reinstated to his old position of assistant Federal prohibition administrator for Southern California and Arizona, according to an announcement made yesterday by Maj. Frank R. McReynolds, Federal dry administrator. Several weeks ago Maj. McReynolds announced that "due to economy" the position of assistant administrator was being abolished and that Capt. Benedict was "voluntarily" taking a demotion, at a lesser salary.

Reports at the Federal Building yesterday were that Benedict protested the demotion and took up the matter with Washington, through political friends. The reinstatement of Benedict is said to have been ordered by Washington officials.

As a result of the reappointment as assistant administrator of Capt. Benedict, who had been serving in the lesser position of chief inspector of the permit department, Col. Leo Stromme will become chief inspector, it was stated.

Warning Given to Hunters on Game Preserve

Word was sent out from the County Fire Warden's office yesterday that a recent enactment by the State Legislature, Senate Bill 860, has enlarged the game reserve in the Swartout Valley to include the entire Big Pines Park. This was done for the purpose of protecting and increasing the stock of deer in the region and the fire warden gives out the announcement as a warning to hunters when the deer season opens the 16th inst.

Signs have been posted around the park area prohibiting hunting and any person found within them after the season opens will be prosecuted. Park Warden Wadsworth and S. D. Turner, county fire and game warden, will patrol the region and keep a strict watch for law violators.

Asserted Aide of War Chief Held

Jasper Mayer, who says he was secretary to Secretary of War Baker during the war, was arrested yesterday at his offices in the Story Building by Detective Lieutenant Bligh on a warrant charging grand larceny and embezzlement of $10,000 from Mrs. Mary C. Coderer of Pomona. Mayer gave his age as 34, said he lives at 1722 Stanley avenue and described himself as an industrial psychiatrist.

According to Bligh, Mrs. Coderer says she gave Mayer $10,000 to invest in July, 1926, and that he used the money for a trip to Europe, from which he returned only ten days ago. The complaint was issued by Dep. Dist.-Atty. Thomas and bail of $15,000 demanded.

Mayer, according to the officer, says he merely borrowed the money from Mrs. Coderer.

West Coast Theatres
----brilliant Greater Movie Season Events: Norma Talmadge in person at ... premier . . . Al Jolson closes today . . . "Ben Hur" coming . . . Gene Dennis's woman's mat. tomorrow 10:30.

CRITERION
Tonight Los Angeles.. at 8:15 p.m.
stars will shine
lights will flare
as never before
Miss Talmadge and "Camille" cast in person at premiere
Also Director Fred Niblo
D. W. Griffith—commanding
Norma TALMADGE in CAMILLE
—attending tonight—
Mary Pickford
Gloria Swanson
Douglas Fairbanks
Charles Chaplin
Marion Davies
John Barrymore
Claire Windsor
Buster Keaton
Corinne Griffith
Norma Shearer
Charles Murray
Bebe Daniels
countless others!
Reserved seats on sale . . . Tel. TU. 5409 and 4943 . . . a few left!
JAN RUBINI AND HIS LITTLE SYMPHONY
starting tomorrow popular prices . . . doors . . . 10:45 A.M.

METROPOLITAN
Absolutely Last Times Today . . . Positively!
Al Jolson
SPECIAL NOTICE!
5 GREAT SHOWS TODAY!
1:30, 3:30, (Added Dinner Show at 5:30,) 7:30 and 9:30 P.M. Your last chance to see and hear him at 65c.
Reginald Denny in "OUT ALL NIGHT"
besides
Fanchon-Marco Specialty
RUBE WOLF in "Collegiate Idea"
Thursday
Pleasures . . . Pirates seething sea fights and some lovely loving that's
"The ROAD TO ROMANCE"
RAMON NAVARRO and smart cast Metro-Goldwyn-Meyer's lilting tale of Spain!

LOEW'S STATE
Two days more!
HARRY LANGDON in "Three's a Crowd" Packs a pathetic punch!
Wonder girl! GENE DENNIS Knows all . . . tells most!
and Fanchon-Marco's gorgeous "Peacock Idea"
WOMAN'S GENE DENNIS MATINEE
Thursday morning at 10:30 A.M. Miss Dennis will answer personal intimate questions . . only women admitted . . . Doors open 10 A.M. . . . . . Revelations start at 10:30 A. M. Please be on time!
Friday
CONSTANCE TALMADGE in "BREAKFAST AT SUNRISE"
Chic! Charming! Risque!
Also CLIFF NAZARRO in "Echoes of Al Jolson"

MILLION DOLLAR
Ride with him on his chariots! Fight with him o'er the seas! Exult with him in passionate moments!
At last you can see the Colossus of the Screen —and at popular prices— Friday is the day!

BEN-HUR
Just 2 more days of Samuel Goldwyn's leading production—today's Romeo & Juliet!
Ronald Colman & Vilma Banky in "The Magic Flame"

GRAUMANS EGYPTIAN
"Where the stars see the pictures"
Lon Chaney in "Mockery"
Lynn Cowan, too!
Friday—Clara Bow in "Hula"

UPTOWN
"Cheating Cheaters"
Betty Compson
Kenneth Harlan

STUDIES METHODS OF HANDLING FRUITS

PORTERVILLE, Sept. 13.—R. Lance Blatt of Johannesburg, South Africa, who has been studying packing-house management and co-operative marketing of citrus fruit in California for the past year, has returned to Porterville from southern counties. He expects to spend the winter studying methods and conditions in this section of Tulare county.

Mr. Blatt chose California for this special study because of its advancement in the handling of c[illegible] the familiarity of the [illegible] that of South Africa, except that seasons are reversed. Citrus, while comparatively in its infancy in South Africa, has a wonderful future, according to Mr. Blatt.

MEXICALI TO STAGE TWO-DAY CELEBRATION

CALEXICO, Sept. 13.—Mexicali will observe the one hundred and seventh anniversary of Mexican independence with a two-day celebration beginning on Thursday, the 15th inst. Extensive plans are being made to make [illegible] one of the most impressive celebrations ever held on the border and

CHINESE JUGGLER RETURNS

China's master wonder-worker and only comedian, Long Tack Sam, will bring his troupe of oriental jugglers, mystics and other artists to the Hillstreet Sunday, where they will offer a medley of oriental feats. Long Tack is supported by his two pretty daughters, Mi-Na and Nee Sa Long, who have adopted the American method of Black Bottom and song interpretation. Frank Davis and Della Darnell are also features and offer a new act called "Auto Row," in which Davis appears as the salesman who sells a fair charmer a new roadster.

Eddie Cole and George Snyder offer their comical skit, "The Director," in which they burlesque the trials of a film director. Frank and Teddy Sabini are also featured and will be seen in their skit entitled "I Quit," which is new and said to be a funny travesty. Later and Later will offer a series of acrobatic feats, while Manning and Wilson will be heard and seen in song and dance.

For the screen feature, Tiffany Pictures will present "Lightning," which features a quartet of stars headed by Virginia Ralston, Robert Fraser, Margaret Livingston and Guinn Williams. "Lightning" is a story of the West with a light comedy angle that takes it out of the class of the typical cowboy story. James C. McKay directed.

English Star to Play Again

The humorous catastrophes of a doubtful soprano as illustrated by Beatrice Lillie at the Orpheum this week have met with the approval of Orpheum audiences to the extent that Miss Lillie has been prevailed upon to remain there another week. She will be the headline feature starting Sunday. For her second week Miss Lillie will offer several new bits as well as some of the songs which she sang as a star of Charlot's Revue. Following her Orpheum engagements on the coast she will return to New York to appear in a new show under the direction of C. B. Dillingham and Andre Charlot, with whose permission she is making this limited tour in vaudeville.

CHAUVE-SOURIS WILL ARRIVE HERE LATER

Definite bookings have already been made, following a month in New York, for Balieff's Chauve-Souris to play its first transcontinental tour to California. Stops will be made en route in Washington, Chicago, St. Louis, Kansas City and other points westward. The company will reach the Pacific Coast for the first time on Christmas and will open at the Curran Theater, San Francisco, December 26. Engagements in Pasadena and Los Angeles will follow.

Morris Gest will accompany Balieff's Chauve-Souris on its tour to the Pacific Coast. On his arrival in Los Angeles, work will begin on his first motion picture for United Artists Corporation, Belasco's "The Darling of the Gods."

Strange Exits Mark Stage Play

Up from the cellar, over the rooftops, or through a manhole—these are the typical entrances in the stage version of "Seventh Heaven" at the Morosco. The usual kind of conventional entrances and exits are not found in the production, with the exception of the first act.

During the last two acts every character enters or leaves either from below the stage, or above it. The scene is the seventh floor garret of a Paris tenement house with a view through the window of the buildings of the city. The players come and leave by way of the house-tops of Paris if they do not ascend to the attic up a stairway.

In the first act, many of the players enter the stage by means of a manhole.

In preparing the scenes for Austin Strong's masterpiece, the stage crew has made full use of its ingenuity. The Montmartre section of Paris, where the action takes place, has been faithfully reproduced. The scenes are said to be unique and corresponding to the colorful character of the play.

"Golden West" to be Revived at Playhouse

Carrying out the policy of one a week stock at the Mission Playhouse, Manager Norman Sprowl will put on David Belasco's "Girl of the Golden West," beginning Sunday matinee.

The older theatergoers who saw the play years ago are looking forward with anticipation to its revival. To those of the younger generation, an excerpt from early history of California wil lexplain better than anything else the type of play which this is: "In those strange days people coming from God-knows-where joined forces in that far western land, and, according to the rude customs of the camp, they struggled, laughed, gambled, cursed, killed, loved and worked out their strange destinies in a manner incredible to us of today. Of one thing only are we sure—they lived!"

The play is laid in the mining country of California during the days of the gold rush and naturally is full of life, action, color. The cast has been augmented by several well-known actors and no effort is being spared to make the production authentic.

Thrills Mark Incoming Film

When a young man is confronted by total paralysis and sees his wife menaced by fire as he lies helpless, there's tense, vivid drama—the kind that chills the blood and holds one breathless with horror.

Such is one of the situations the "The Country Doctor," in which Rudolph Schildkraut plays the title role and which opens Friday at the Uptown Theater. It was directed by Rupert Julian. In addition to Schildkraut, the featured players in the cast are Junior Coghlan and Gladys Brockwell.

It is a picture immortalizing the rugged heroism of the rural practitioner, depicting the pathos and humor of his life together with the self-sacrifice he continually makes in his devotion to duty.

"Cheating Cheaters" which is now current at the Uptown, will have its final showing on Thursday night.

DILLON DIRECTS TWO STARS ONCE AGAIN

John Francis Dillon is beginning his fifth year as a First National director with the production of "Man Crazy," in which Jack Mulhall and Dorothy Mackaill are cofeatured. Oddly enough, this happy combination of director and stars is a recent discovery, beginning with "Smile, Brother, Smile," a recent release.

During the past two years most of his successes have been in directing Lewis S. Stone, either with Anna Q. Nilsson, or alone. Dillon's most recent picture in which Stone was featured is "The Prince of Headwaiters." To finish his fourth year with First National the director has just completed the production of "The Crystal Cup," from the Gertrude Atherton novel, in which Jack Mulhall and Dorothy Mackaill are again cofeatured.

WELL REMEMBERED

They had been married just five years, and, as was her usual custom, the wife had made her husband a cake.

"George, dear," she said, "this is out fifth anniversary, and I've baked a fruit cake for tea."

Her husband put down his paper and took off his spectacles. It was easy to see that he was preparing to make a speech. He cleared his throat.

"How thoughtful of you, my dear!" he replied. "I have always looked back on the previous cakes as milestones in our life."—[London Answers.

MISS JANIS HONORED

After the second act last night of "Oh, Kay," the Gershwin musical hit now current at the Mayan Theater, Elsie Janis, the star, was given a silver loving cup by Hollywood Post No. 43 of the American Legion. The presentation was made by Commander William Knost.

HIS REVENGE

"So the heiress rejected Jack Hunter when he proposed."

"Yes, but Hunter had his revenge."

"How?"

"He married the rich aunt the girl expected to inherit the money from."—[Boston Transcript.

His Lady of the Camellias

Gilbert Roland and Norma Talmadge

As Armand and Camille in a modernized version of a great love story. The local premiere of "Camille" will draw first nighters to the Criterion, where the star and cast have announced their intentions of being present in person.

Fox Picture is Replaced Soon

The last-minute rush to see the Fox production of "Seventh Heaven" at the Carthay Circle Theater is now on, for announcement has gone forth that this motion picture is to close in just three weeks.

Manager Miller has authorized both Carli Elinor and Jack Laughlin to spare no expense in providing the musical and stage accompaniment for the forthcoming premiere of "Loves of Carmen," which is to have its gala opening at the Circle on October 7.

MELVILLE BROWN MAY TAKE COMPANY EAST

Melville Brown, Universal director, may take his troupe to New York to film exteriors for "No. 13 Washington Square," his forthcoming production.

The story, based upon LeRoy Scott's best-selling novel of a few seasons ago, has a Gotham locale, the proper reproduction of which may require the company's presence in the East for the start of the picture early this month.

"No. 13 Washington Square" is a society comedy drama with a background of historic Washington Square and Greenwich Village. Adaptation and continuity were written by Jack Townley and Harry O. Hoyt, respectively.

ATHLETIC STARS ACT IN KEATON COMEDY

The entire baseball squad of the University of Southern California was recruited by Buster Keaton for his comedy, "College," which opens today at the West Coast Boulevard Theater for a four-day engagement. In addition to the gridiron and diamond stars, some of the world's greatest track athletes and oarsmen, men who have won Olympic and intercollegiate championships, appear in sports events in "College."

On the stage in conjunction with the showing of "College," will be West Coast Varieties, staged by Fanchon and Marco, featuring Arthur (Pat) West and his Musical Middies.

PLAYER TAKES KINDLY TO ACTING FLAPPER

"I like being a flapper," declares Alice White, who plays an ingenue role in First National's "Breakfast at Sunrise," which comes to Loew's State Theater on Friday.

The actress has played seven consecutive ingenue, or flapper roles, and in one year has risen to the rank of a First National contracted player. She believes an actress has just as much dramatic opportunity in this type of role as in any of the so-called "heavier" characterizations.

F.B.O. GIVES LOIS WILSON NEW ROLE

Lois Wilson, who has signed to star in "Coney Island," a Ralph Ince production for F.B.O., is to play the part of a ticket-seller in one of the New York resort concessions, a part different from any she has heretofore interpreted.

Exteriors of the story have already been filmed on the original locale, and production will begin shortly at the studios.

WAS FROHMAN COMEDIAN

John Junior, who plays Herb Hardcastle the go-getter, in "What Ann Brought Home," at El Capitan, appeared for many years under the management of Charles Frohman and was a favorite Broadway comedian. Junior's current role is reminiscent of one of his earliest and most successful New York portrayals which was a featured appearance in "Mary Jane's Pa." Other well remembered Junior parts were in the May Irwin shows, "A Widow by Proxy," "Mrs. Peckham's Carouse" and "Getting a Polish."

"BROADWAY" TO STICKS

For the first time in years, an outstanding dramatic hit of the season is to tour part of the country as a tent show. The play is "Broadway," which showed its producer, Jed Harris, how easy it is to make money when you have the stuff with which to do it. The southern company of "Broadway," after finishing a tour of larger cities and towns of the South, will go out under a tent in the late winter or spring, playing towns which have not heard a spoken drama in years.

INN WITHOUT BEDS

The small inns of China are totally without beds. In one end of a rather large room there is a stone raised about two feet above the floor with a length of ten or twelve feet. This stone is kept slightly heated when it is desirable and it answers the purposes of a bed and dining table. At night the guests spread their own mats upon it and sleep there one alongside of another. At meal time they sit on this platform and eat their rice.

Flora Bramely Completes Cast of New Comedy

With the announcement that Flora Bramely, ingenue from London, is to appear in an important role in support of Helen Bolton and William Davidson in "The Ruined Lady," which opens Thursday evening at the Orange Grove, managers Monte Carter and Sydney Miller declared yesterday that the cast is complete and final preparations are being made for the opening.

According to Carter and Miller, Miss Bramely is considered one of the foremost players to come out of the London ranks and will be featured in "The Ruined Lady" along with Grace Travers, Maryon Aye and others.

Under the direction of Harold Nelson, aided by the author, Frances Nordstrum, final dress rehearsals of "The Ruined Lady" will be held tonight at the Orange Grove.

Carter and Miller have signed an orchestra to appear in the Orange Grove pit as a regular feature of their attraction, doing away entirely with the former policy of presenting plays without musical presentations. The opening tomorrow night will introduce Nick Brown's Harmonists in the pit.

Spanish Girls Will be Feted

Elsie Janis and her company of players in "Oh, Kay," at the Mayan Theater will be host to the six most popular Spanish girls in Southern California at tonight's performance. This delightful entertainment, the first of a series of events planned for them as a result of their success in a contest recently conducted, will be enjoyed also by a large number of dignitaries of the Mexican government, who are attracted to the theater by the musical comedy and by the architecture of the structure, which embodies Mayan and Aztec motifs.

The girls are Felipa Molina and Rebeca Berteaux of Los Angeles, Julieta Castanada of Wilmington, Amalia Cardoni of San Gabriel, Rosa Maldonado of San Pedro and Adelina Valarde of Orange.

Francisco Cornejo, the Mexican artist who designed the painted decorations of the Mayan Theater, will welcome the beauties in behalf of Gerhold O. Davis, lessee of the Mayan Theater, who is now in New York City.

Gene Dennis to Answer Women

Gene Dennis, the girl psychic now at Loew's State Theater, will give a special Thursday morning matinee at 10:30 tomorrow.

This matinee will be for women only and those who have questions of a personal and intimate nature will be given an opportunity to propound them.

During her engagement at Loew's Miss Dennis has received thousands of letters and telegrams, many of which she has been unable to answer. At tomorrow morning's matinee many of those who have written her letters will have a chance to hear them answered.

Miss Dennis is declared by Sir A. Conan Doyle to be gifted with second sight. She has been examined by the American Society of Psychological Research an dby the psychological department of Harvard and Columbia universities.

Our Gang Will be Seen Soon

Marked by two interesting events "Short Subject Week" will be inaugurated at the Metropolitan Theater Thursday, as a distinctive part of West Coast Greater Movie Season.

The first subject will be an Our Gang Comedy, "Baby Brother," featuring Hal Roach's "rascals" in a series of hilarious scenes and situations. The second will be an exceptional Paramount news reel of world events.

The Our Gang boys will appear in person on the stage of the Metropolitan Monday evening. Various exhibits illustrating the development of short subjects will be shown in the inner lobbies of the Metropolitan, and the week will be made a memorable one for that style of picture which is sometimes called "the relish of the program."

ORIGINAL FOR DENNY

Earle Snell of the Universal scenario staff is now busily engaged in writing an original story for Reginald Denny. It is tentatively titled "Use Your Feet" and connects the star with his characterization of Kid Roberts in the old "Lether Pusher Series."

JOLSON TO GIVE AN EXTRA SHOW

To take care of the crowds at the Metropolitan Theater Al Jolson, "America's greatest entertainer," who is appearing in person on the stage there, yesterday said he would give one additional performance today, the final day of his run. Jolson will appear the "supper show"—5:30 p.m. His appearances during the day will be at 1:30, 3:30, 5:30, 7:30 and 9:30 p.m.

Up to the present time Jolson has smashed all box-office records at the Metropolitan.

Mrs. Denny to be in New Cast at Music Box

Mrs. Reginald Denny, who is equally well known as Rene Haisman, returns to the Los Angeles stage Sunday in the principal feminine role opposite Edward Everett Horton in the opening presentation at the Hollywood Music Box Theater of "So This Is Love." Mrs. Denny has won about equal recognition on stage and screen, but her recent activity has been chiefly devoted to the former. Her last appearance in Los Angeles was in "Nice People," at the Belmont Theater.

J. R. Allen, new lessee at the Hollywood Boulevard theater, mentions an ambitious program for subsequent Horton productions. The repertoire still remains secret.

"Going Crooked," the closing offering of the Horton company at the Figueroa-street Playhouse, has proved satisfying enough to earn additional showing, but Allen explains the new vehicle had already been selected for Sunday premiere at the Music Box.

New faces in the augmented company include Mabel Forrest, late of "The Little Spitfire;" Irving Mitchell, William Farrell and Harriet George. J. Anthony Smythe and Una Allen of the present cast will remain with the company

New Rituals to be Programmed

As it is impossible to present all the primitive dances, ceremonials and rituals of the fifty-odd tribes of Indians in one evening's program, these will be changed at each performance this week at the Hollywood Bowl. Many of the audience at Monday night's performance have expressed their intention of witnessing two or more performances during the week.

The Wednesday, Friday and Saturday events will be complete in every detail, several features being added that had not been incorporated on the opening night, and which should meet with even greater enthusiastic response than that shown by the audience at the premiere performance.

The Indian exhibits along Pepper Tree Lane, which are free to the public during the day as well as at night, are proving extremely popular. It is the desire of the ceremonial's committee that as many as possible stop at the Bowl for half hour or more during the week to acquaint themselves with the Indians, their arts and their crafts, even though unable to attend any of the regular evening performances. There is no obligation to this and the visit is bound to prove instructive and interesting.

Art Theater Inaugurated

Los Angeles will have a permanent art theater dedicated to the presentation of high-class plays when the Ebell Club moves into its new quarters in Wilshire Boulevard, the Figueroa-street building will house the art theater.

The executive board of the theater is composed of Sigurd Russell, for several years connected with the little-theater movement here; David Imboden and Winifred Aydelotte.

Casting will begin for the first play Friday and the tentative date set for the opening is October 15, after a tryout in Long Beach. Nathaniel Frank will direct.

The auditorium of the Ebell building seats 750 persons and is said to be ideal for presenting plays of a type not well suited to the commercial theater.

The executive board announces that it will be interested in reading original full-length and one-act plays submitted by local writers.

Film Will Have Indefinite Run

Gen. Lew Wallace's novel, "Ben Hur," which has been brought to the screen by Metro-Goldwyn-Mayer, will open at the Million Dollar Theater Friday for an indefinite engagement.

The story has enjoyed a sale for forty-five years, which is second only to the Holy Bible. It begins in Bethlehem with the star and the adoration of the Wise Men, then deals with the oppression of Judea and the ruin of the Hur family by Roman edict. The hero is successively a slave in the galleys, then by turn of fortune the richest subject in Asia, winner of the Antioch chariot race. Animated by the Jewish ideal of a temporal Messiah, he raises a legion to take up arms for Jesus of Nazareth.

Costume Cost is Nominal

Less than $30 worth of clothes were worn by Dolores Del Rio in the riotous war comedy, "What Price Glory," which will have its first downtown showing at the Pantages Theater, beginning Saturday.

Miss Del Rio plays the part of Charmaine, a French peasant girl, opposite Victor McLaglen and Edmund Lowe. She is the daughter of Pedro Asunsolo and the wife of Jaime Martinez Del Rio, both members of the wealthiest families in her native Mexico.

This is the first downtown showing of the war picture, and it is the first time it has been offered popularly.

Theaters—Amusements—Entertainments

Breakfast at Sunrise
Constance TALMADGE
in her spiciest naughtiest funniest friskiest French farce comedy
Starts Friday LOEW'S STATE

GRAUMAN'S CHINESE THEATRE 2:15 TWICE DAILY 8:15
CECIL B. DEMILLE'S "KING OF KINGS" BY JEANIE MACPHERSON and SID GRAUMAN'S PROLOGUE
18th Triumphant Week

EL CAPITAN HOLLY. BLVD. AT HIGHLAND GRANITE 1147 POP. MAT. Today
THE HENRY DUFFY PLAYERS, INC. Present "WHAT ANN BROUGHT HOME" LOADED WITH LAUGHS WITH LILA LEE
EVES. 35¢ TO $1.25 MATS. 25¢ TO 75¢
DOWNTOWN BOX OFFICES · BDWY DEPT STORE · MAY CO · BIRKEL MUSIC

LAST WEEKS HILL AT 11TH NEXT TO THE BELASCO WE-7363 MAYAN
ELSIE JANIS IN NEW YORK'S GREATEST MUSICAL COMEDY 'OH, KAY!' with JOHN ROCHE JAMES DONLAN · JIMMY CLEMONS
MATS. WED. AND SAT. 50¢ TO $2.00 ~~~ EVENINGS 50¢ TO $2.50

BELASCO HILL ST. AT 11TH NEXT TO THE MAYAN WE. 6365 LAST 3 WEEKS
TAYLOR HOLMES IN THE "GREAT NECKER" BY ELMER HARRIS
EVES. 50¢ TO $2.50 WED. MAT. $1.00 SAT. MAT. 50¢ TO $1.50

VAUDEVILLE & FIRST RUN PHOTOPLAYS PANTAGES SEVENTH at HILL
A Super Film Feature taken from the popular stage play JANET GAYNOR 2 GIRLS WANTED
2 BLACK CROWS MORAN & MACK OF COLUMBIA RECORD FAME
STARTS SUN. SEPT. 18TH WHAT PRICE GLORY

British Nat'l Pictures, Ltd. present DOROTHY GISH in Madame 'Pompadour' with ANTONIO MORENO
A HERBERT WILCOX Production A Paramount release
BROADWAY PALACE BETWEEN 6TH AND 7TH AFT. 25¢ EVE. 40¢ CHILD. 15¢

BROADWAY AT 9TH PHONE TRINITY 3214 Orpheum Orpheum Circuit Vaudeville AFT. 25¢ TO 75¢ EXC. SAT. & SUN. EVE. 50¢ TO $1.25
BEATRICE LILLIE EDITH CLASPER JOHN HYAMS & LEILA McINTYRE
AND OTHER ORPHEUM CIRCUIT FEATURES

ORANGE GROVE 730 SO. GRAND TR-0277 OPENING THIS EVE. SEPT. 15
FRANCES NORDSTRUM'S N.Y. COMEDY DRAMA SUCCESS
"THE RUINED LADY"
HELEN BOLTON AND WM. DAVIDSON AND GREAT CAST
SEATS NOW ON SALE—TWO WEEKS IN ADVANCE

SHRINE AUDITORIUM Royal and Jefferson
L. E. Behymer Presents MARION TALLEY
Prima Donna Soprano Metropolitan Opera Co.
ONE CONCERT ONLY
Prices $1, $1.50, $2, $2.50, $3.00 plus tax
On sale Wiley B. Allen Co., 720 S. Broadway.
VAndike 4375
TO-NIGHT 8:15

NORMAN SPROWL PRESENTS
Charlotte Treadway and Harland Tucker
in "GENTLEMEN PREFER BLONDES"
AT NEW MISSION PLAYHOUSE, SAN GABRIEL
Week of Sept. 10th to 17th incl.
Next attraction, "GIRL OF THE GOLDEN WEST"
Week of Sept. 18th to 24th.
Prices 50c and 75c—Free Parking
Performances every night including Sunday. Matinees: Wednesday and Sunday. P. E. Bus Office, TUcker 3345; Theater, ELiot 3837; Alhambra 4180.

EGAN THEATER FIGUEROA AT PICO 17th Wk.—Pop. Mat. Today Best Seats $1
LAST WEEKS—Don't Let It Be Said You Missed Lucille LaVerne in 'Sun-Up'
DOWNTOWN TICKET OFFICES: Birkel, May Co., Bdwy. Dept. Store

WEST COAST BOULEVARD WASHINGTON AT VERMONT BUSTER KEATON "IN COLLEGE" Pat West—"Middies"—"Varieties"

—Amusements—Entertainments
Superbly Presented With Elinor's Wonderful Music And Laughlin's Sensational Prologue
7th HEAVEN
Last 3 Weeks! TWICE DAILY 2:15-8:30
Seats At Boxoffice. Phone ORegon 1104. Downtown At Wiley B. Allen, 720 South Broadway, & 50 Tkt Agencies In So. Cal. Mats. 50c, 75c, $1; Eves. 75c, $1, $1.50
Take Carthay Center Busses Or P. E. Cars

HILLSTREET 8th & Hill
FIRST RUN FEATURE PHOTOPLAYS "Husband Hunters" WITH MAE BUSCH · CHARLES DeLANEY JEAN ARTHUR · WALTER HEIRS AND MILDRED HARRIS HAROLD LLOYD COMEDY
ALL SEATS 50¢ SAT. NITE SUN. HOL. ALL SEATS 65¢

Last Week Edw. E. Horton "GOING CROOKED"
Sun., Sept. 18—Favorite Star Moves to ... in "SO THIS IS LOVE" WITH BRILLIANT CAST

Yellowstone Museum to Hang Wineman Photos of Presidential Par[ty]

A NEW collection of twenty-one camera studies of President Coolidge and members of his party, taken by Mode Wineman of Pasadena, nationally known camera artist, during the President's recent trip through Yellowstone will be hung in a Calvin Coolidge room in the park museum, park officials have announced. Mr. Wineman was the only member of the party not officially assigned to accompany the President, an invitation [illegible] tended the Pasadena camera naturalist by the President after the party reached the park. Photos on this page are among those which will hang in the Calvin Coolidge room. (Photos through courtesy of Mode Wineman.)

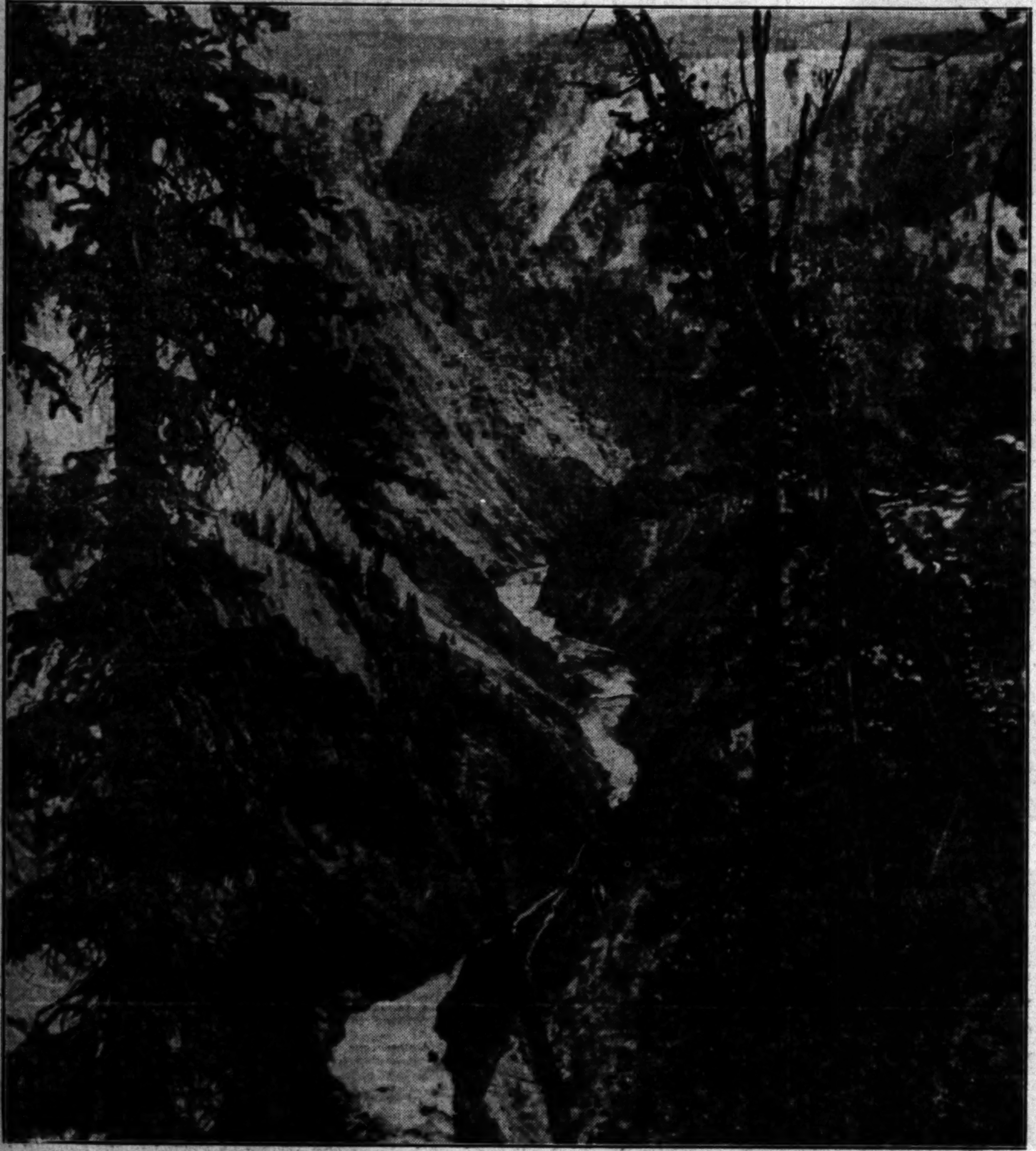

Grand Canyon of the Yellowstone as Presidential Party Saw it From Artist's Point.

In Norris Geyser Basin. President and Mrs. Coolidge With Horace M. Albright, Park Superintendent [illegible] figure in foreground.)

President Leading Party Across Norris Geyser Basin. John Coolidge is Figure in Cap Following [illegible]

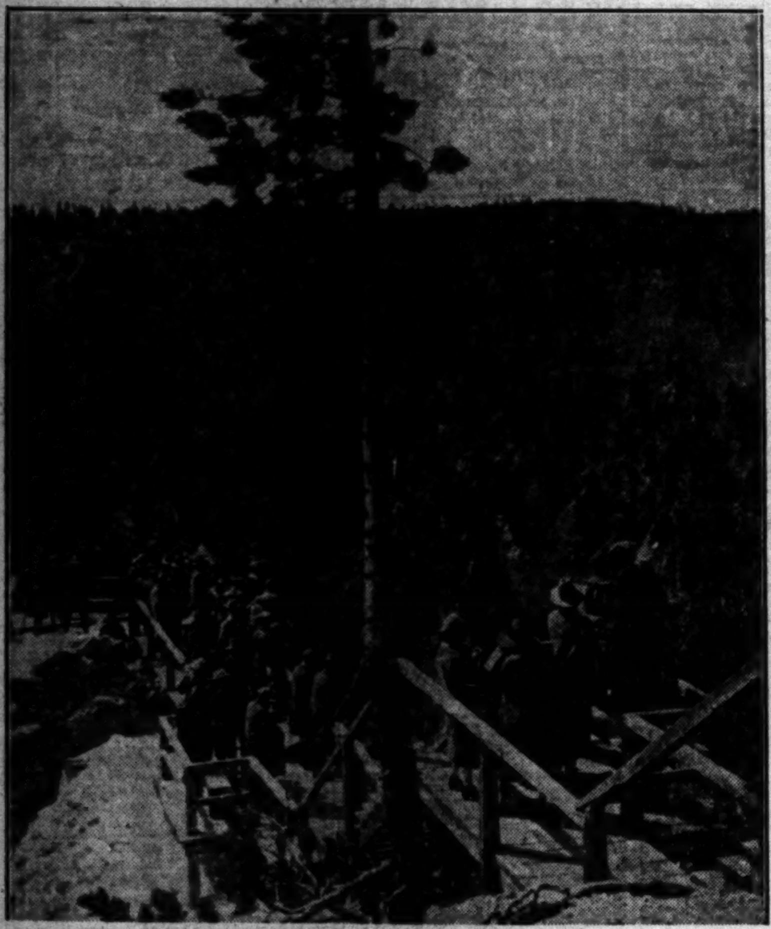

Entire Presidential Party Assembled on Inspiration Point for View of Grand Canyon.

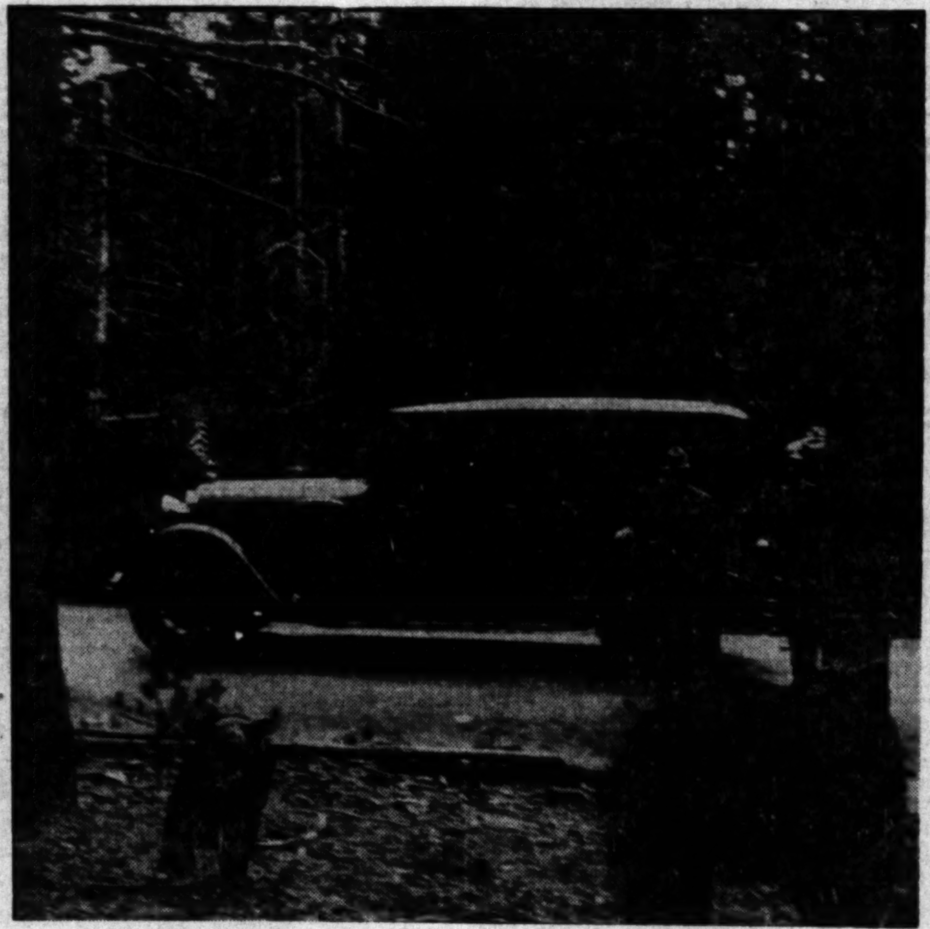

President's Car is Stopped as Bear and Cub Waddle Out to Greet Party.

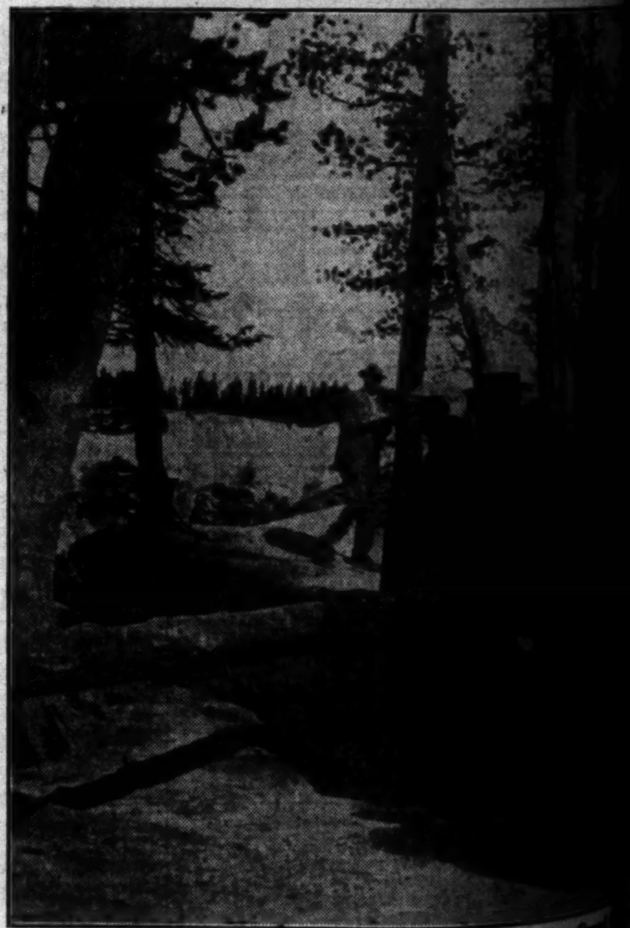

President and John (in cap on President's right) View Grand [Canyon] From Artist's Point.

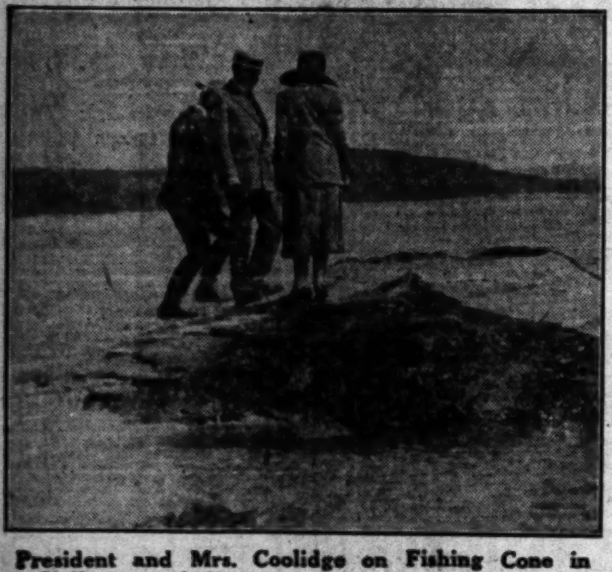

President and Mrs. Coolidge on Fishing Cone in Yellowstone Lake.

OUR HISTORY IN PICTURES 820

The Story of Fort Phil Kearney: Part XII
Anxious Moments.

by J. CARROLL MANSF[IELD]

Police Commissioner Webster Says Jacobson Admitted His Guilt but Charged Trap

Police Officer Adds His Story of Raid

Detective Lieutenant Lucas on Stand

JACOBSON MAY QUIT HIS PLACE

Rumor Says Conviction of Councilman Will Mean His Giving Up Position

That Councilman Jacobson may resign in case he is convicted of asserted violation of the morals law for which he is being tried, was rumored at the City Hall yesterday. The Councilman would make no comment on the report, although at the time of his arrest he said that he would not quit the Council as he is innocent and the victim of a frame-up.

Councilman Jacobson has appeared at his office at the City Hall several times since his trial began, gathered up his mail and gone away after brief visits.

All of the fifteen Councilmen have private secretaries except Councilman Jacobson. His secretary was to have been Miss Lucille A. Haskell, who is on the civil service eligibility list for the position. So far she has not gone to work, nor is she on the pay roll for the Councilman's secretaries.

It is understood at the City Hall that Councilman Jacobson has said that as long as the outcome of his trial is in doubt he has no intention of having Miss Haskell leave her present private employment to come to work in the Council offices. This was taken to indicate that should the Councilman be convicted he will resign.

The Council then would appoint a successor to Jacobson and he would select his own secretary. In case Miss Haskell had left her private employment and the new Councilman did not appoint her she then would be out of a job, and Jacobson does not desire this to happen.

Jacobson's first term was by appointment of the Council after the conviction of Councilman Joseph J. Fitzpatrick of the Thirteenth District on charges of accepting a bribe. Jacobson was elected to the Council at the May 3 primaries this year for a two-year term.

NEWLYWED HELD HERE AS BANDIT

Missourian Charged With Robbing Rich Hill Bank; Young Bride Sent Home

When William R. Thurston, 26 years of age, an attorney of Rich Hill, Mo., who is accused of bank robbery and attempted murder there, was arrested at the Southern Pacific station Monday by Detective Lieutenants Malina and O'Connor, he was accompanied by his 17-year-old bride of a few weeks, who formerly lived in Tulsa, Okla. Yesterday she was sent back home to her father, Bliss Beaver, said to be a wealthy business man of the Oklahoma city.

Thurston, who is charged with robbing the Farmers' and Merchants' Bank of Rich Hill, escaping with $ 00 in cash after shooting R. J. Jones, cashier, is being held pending extradition proceedings. He has consented to return to Missouri and will not fight extradition, according to police.

Probation for Lawyer Official

On condition that he resign from the Bar Association and compensate a client whom he is asserted to have defrauded, Victor L. Jacobson, an attorney who was convicted of forgery, yesterday was granted probation of two years by Judge Aggeler of Superior Court.

Jacobson was accused of forging the name of Juan Garcia, a client, to a release from damages in an automobile accident case, and also of forging Garcia's indorsement to a check for $375.

Judge Aggeler stated he would grant Jacobson his freedom from the County Jail as soon as it is shown that he has made restitution to Garcia and has presented an acceptance of his resignation from the Bar Association.

LINDBERGH TALK PLANS ALTERED

(Continued from First Page)

to set aside the Coliseum for the use of school children will be abandoned and the committee in charge of handling the crowd there will seat everyone possible in the huge bowl.

The program as originally outlined for the Coliseum will be adhered to, it was decided and Col. Lindbergh will then be hurried to the Ambassador where he will meet newspaper men and rest before the banquet that evening.

TO HONOR FAIR CROWDS

The banquet, for which plans are being laid for the attendance of more than 1200 persons, will climax Col. Lindbergh's visit to Los Angeles and will mark his last public appearance here before his departure the following morning for San Diego.

Mr. Kusterer favorably accepted two requests for special appearances of Col. Lindbergh and the equally famous plane. Mr. Kusterer said that if climatic conditions do not intervene, or other occasions arise necessitating a change in plans, Col. Lindbergh will fly over the Los Angeles county fair grounds at Pomona en route to the flying field here. The flying colonel will circle the fairgrounds once in accordance with official request.

A second special request from Long Beach was agreed to by Mr. Kusterer, this request calling for Col. Lindbergh to fly over the seaside city on his flight to San Diego.

There will be a final meeting of the executive committee in charge of the Lindbergh visit on Friday at the Chamber of Commerce at which time final program of events will be adopted.

RECORD FOR AIR MAIL EXPECTED TO BE CREATED

Col. Lindbergh's visit here next Tuesday is expected to result in a world record air mail volume on that day as a tribute to the greatest of all air-mail pilots.

In addition to the facts that any stamps, except special delivery stamps, may be used in prepaying air mail postage at 10 cents per half ounce; that any envelope may be used for air mail so long as they are marked plainly "via air mail," and, that air mail may be dropped in any mail box, Postmaster O'Brien has arranged for a special Lindbergh cancellation stamp to be used on all air mail posted that day. This means, it is said, that a definite philatelic value will attach to all air mail posted next Tuesday.

SULLIVAN GETS GUGGENHEIM POSITION

By a "Times" Staff Correspondent

SANTA MONICA, Sept. 13.—H. Allan Sullivan, cost and production manager for the Douglas Aircraft Manufacturing Company of Santa Monica, has been appointed an aide to Harry Guggenheim, president of the Guggenheim Foundation, sponsors of the Col. Charles Lindbergh tour of America, according to a report here.

Sullivan has been at the Douglas plant two years and formerly was chief project engineer at McCook Field, Dayton, O. He is widely known in aeronautical circles and was associated with Donald Douglas in Washington, D. C., as an aeronautical designer. He has been in the Army air service since 1917 and two years after joining the service was placed in charge of the Slipstream Monthly, air-service organ.

Sullivan stated today he plans to leave for New York next Sunday to assume his new duties. His appointment to the important Guggenheim Foundation post, where he will be in intimate touch with the country's largest movement for the advancement of aviation, is said here to have been based on his recognized position as an air authority.

MASONS TO CONDUCT SMITH BURIAL TODAY

Funeral services will be conducted this afternoon at 3 o'clock at the Church of the Flowers, Forest Lawn Cemetery, for W. Bert Smith, who represented the Scranton Lace Company, Scranton, Pa., for twenty years. Mr. Smith died of pneumonia Thursday at Scranton, where he was attending a convention. He leaves his widow and three sons. Mr. Smith was prominent in the Masonic order, under the auspices of which the services will be conducted.

TRANSCRIPT COVERS RAPID QUESTIONING OF FOUR WITNESSES IN JACOBSON CASE

The Jacobson case prosecution moved rapidly yesterday. Cross-examination of Police Captain Wallis was completed, and Harry Raymond, Detective Lieutenant Lucas, Police Captain Williams and Police Commissioner Webster were called, questioned, cross-examined, and dismissed. Transcript of the testimony given follows in part:

DIRECT EXAMINATION

By Mr. Barnes:

Q.: State your name.

A.: Harry J. Raymond.

Q.: Where did you see the defendant on August 5, 1927?

A.: At 4372 Beagle street.

Q.: Just state what you observed the defendant do, if anything, at the time, and who else was present, if anyone?

(Here Mr. Raymond described what he asserts he saw in the bedroom of the Beagle-street bungalow on August 5.)

Q.: Did you notice the bed at the time, as to whether it had been occupied or disarranged?

A.: Yes, sir.

Q.: What was the condition of the bed?

A.: Disarranged.

Q.: Just how did you see them: was there any obstruction or just where did you see them?

A.: I saw them through the window.

DESCRIBES DRESS

Q.: What part of the bedroom was the defendant in at the time you entered?

A.: Sitting on the bed.

Q.: And how was the defendant dressed at the time he was sitting on the bed when you first entered the bedroom.

A.: He had on his shirt, collar and tie, and his underwear, and the rest of his clothes were on the chair.

Q.: Did he make any explanation as to how he happened to have his clothes off at that particular time?

A.: No, sir.

Q.: Was he asked about that?

A.: Lucas said: "What are you doing here?" and he said "I came over to talk to this lady about her assessment work." Lucas said, "Well, do you have to take your clothes off to talk about assessment work?" "Well," he says, "I am here. You boys have got me. I will sign anything you want me to sign, or do anything you want me to do. You know who I am." And he said, "I think I have been framed." "Well," Lucas said, "I don't know anything about that."

VOLUNTARY STATEMENT

Q.: What did you do next, if anything, with the defendant after he made that statement?

A.: Then we got ready and left the house, after he had dressed, and went out to Police Commissioner Webster's house and waited for him there—he was not there—and when he came we all went down to the intelligence bureau at the Chamber of Commerce Building.

Q.: Was Dist.-Atty. Keyes there on that occasion?

A.: He came there after we were there.

Q.: Were you present when any statement was made by the defendant to the District Attorney?

A.: Yes, sir.

Q.: Was everything free and voluntary, or was there any threats of intimidation or offer of immunity or hope of reward at the time exercised by the District Attorney or any other officer present?

A.: No, sir.

Q.: Everything that was said there by the defendant at that time was free and voluntary?

A.: Yes, sir.

Q.: No threats were made?

A.: No, sir.

CROSS-EXAMINATION

By Mr. Anderson:

Q.: Mr. Raymond, had you ever been to this house previous to this night of August 5?

A.: No, sir.

Q.: Isn't it a fact you were there the Sunday night before that?

A.: No, sir.

Q.: Weren't you introduced to Mrs. Carlin by this Mrs. Grimes on the Sunday night previous to this night of August 5?

A.: I never was at that house. I do not know Mrs. Carlin or Mrs. Grimes.

Q.: Isn't it a further fact you went out there with Frank Cox on the afternoon of August 5 about between the hours of 4:30 and 5 p.m.?

A.: No, sir, it is not.

Q.: I will ask you if it is not a fact you had bought Mrs. Grimes clothes previous to this night?

A.: No.

DENIES CONVICTION

Q.: What is your occupation?

A.: I am an investigator for the police department, city of Los Angeles, assigned to the auto detail.

Q.: Raymond, have you ever been convicted of a felony?

A.: No, sir.

Q.: Isn't it a fact that you were convicted under the name of Charles Gordon?

A.: No, sir.

Q.: And sentenced—

Mr. Barnes: Just a moment—

A.: I would like to have him go into that.

By Mr. Anderson: Q.: And sentenced to the East Pennsylvania penitentiary on the charge of safe burglary?

A.: No, sir; it isn't.

(Mr. Raymond was recalled later to the witness stand and produced documents showing that the man in question was not himself.)

R. J. Lucas called.

DIRECT EXAMINATION

By Mr. Concannon: Q.: State your name.

A.: R. J. Lucas.

Q.: Did you see the defendant, Carl I. Jacobson, on that day?

A.: I did, at 4372 Beagle street.

Q.: All right. Now, just state what you observed the defendant doing, if anything.

[Here Lucas described in detail what he asserted were the actions of Mrs. Grimes and Jacobson in the bedroom of the Beagle-street bungalow.]

Q.: All right. Just tell the jury what had happened after you entered the bedroom; what did he do, if anything, at the time you entered the bedroom?

A.: He said, "You know me." I said, "Now, I don't know you. Who are you? What is your name?" "Well," he said, "here is a fellow who knows me," and he pointed to Wallis. Wallis said it was Jacobson. And I asked him what he was doing there and he said, "Well, I come over here to see about this woman's assessment work, and," he said, "we just lost our heads and here I am," and he says, "I am sorry, but," he said, "I can't help it."

Q.: What machine were you in at the time you went to the Chamber of Commerce Building?

A.: I was in my own machine.

DRIVE TO OFFICE

Q.: Just tell what part of the machine each party was occupying, or seat?

A.: I was sitting in the front seat driving: the commissioner and the Councilman were in the back. Capt. Wallis was at my right. And the commissioner said to the defendant, he said, "Jacobson, what is all this about?" And the defendant said he thought he had been led into a trap by someone, and the commissioner said, "Well, do you think any of these boys have led you into a trap?" "No," he said, "I don't think that any of these boys had anything to do with this thing." He said, "I just made a mistake and went there, and," he says, "I am guilty." And he said, "The only thing, I want you to do all you can to help me."

Q.: Just state what was said by the defendant, if anything, to Dist.-Atty. Keyes.

A.: The District Attorney questioned both the defendants at length; talked to them in the presence of each other. Asked the Councilman how long he had known this woman and why he went over and everything, and the Councilman told him.

CROSS-EXAMINATION

By Mr. Hilton: Q.: Mr. Lucas, how long have you been an officer?

A.: Since 1916.

Q.: Did you have a conversation with Detective Wallis before you started out on this raid?

A.: Yes, sir.

Q.: What was it?

A.: Why he told me that he had received a telephone call and said it was—I think he gave me the address.

Q.: Where was this?

A.: I think it was in the squad room over there at the police station.

Q.: What did he say about it?

A.: He said that he had got this telephone call, and that it was from somebody that purported to be an attorney, and he said that he wanted me to go along, wanted to know if I could go along with him.

SAW SHE WAS DRESSED

Q.: Now, at that time, you say that you looked in and saw this woman playing at the piano that you noted how she was dressed, did you?

A.: I know that she had a dress on.

Q.: What else? Did you notice anything peculiar about her appearance or any of her actions?

A.: No.

Q.: She was sitting on the lounge later when the man came in. What was there about that posture on her part or actions on the part of the man that attracted your attention particularly?

A.: Well, he had his arm around this lady at the time, and was—

Q.: Was there anything in your opinion at that time that was peculiar in that that attracted your attention especially?

A.: Well, only just their actions together.

Q.: Only just their actions together? Was that anything strange?

Q.: You didn't know but that the man was the woman's husband, did you?

A.: No, sir.

Q.: And you didn't know but what it was a lover and his sweetheart, did you?

A.: That is what I thought it was.

Q.: And so you later on broke into the house, did you?

A.: I did.

LATER ACT NOTICED

Q.: With all the knowledge that you had that the occupants of the house were a lover and his sweetheart?

A.: No, after I had seen an act committed I broke into the house.

Q.: During any of the affair, whether in the house or outside, had you at any time drawn your weapon?

A.: Absolutely not.

Q.: Now, what did the defendant say to you first after you had spoken to the woman?

A.: I think he said, "Well, you got me now." He said, "Let me put my clothes on." That was after I had turned the light on.

Q.: Was anybody preventing him from putting on his clothes?

A.: Yes. I asked him to keep his chair on the side of the bed.

SIGNED COMPLAINT

Q.: You signed the complaint in this instance?

A.: Yes, sir.

Q.: You knew the woman's name at that time, did you not; you knew who she was?

A.: I think it was Monday morning that we got the complaint.

Q.: You knew who she was?

A.: Only by newspaper stories.

Q.: Did the defendant at any time while he was at the police headquarters, did he ever make but the one statement in writing?

A.: That is all.

Q.: You say that he did make a further statement to the District Attorney?

A.: Yes, sir.

WANTED TRUTH

Q.: Didn't the District Attorney urge him to make further and other statements than he had already made?

A.: The District Attorney told him, he said, "You might as well—" he said, "Why don't you tell the truth about the thing?"

Q.: What did he say to the District Attorney in answer to the District Attorney's request?

A.: Why, he said—he understood, he said, "I was just foolish to go out there and become involved in this matter.' That is all.

CAPT. WILLIAMS TESTIFIES

J. F. Williams, called as a witness on behalf of the People, being first duly sworn, testified as follows:

Q.: State your name.

A.: J. F. Williams.

Q.: Did you see the defendant Carl I. Jacobson on August 5, 1927?

A.: I did.

TELLS OF HOUSE

Q.: Just state where you were when you first saw him, and who he was with when you first saw him?

A.: When I came in the rear door of the Beagle-street house, 4372, I walked in through the kitchen and through the little hall into the bedroom. The Councilman was sitting on the edge of the bed in the bedroom.

Q.: Did you notice whether the defendant was dressed or undressed at the time?

A.: He was partly dressed.

Q.: Did you go with the defendant from the premises?

A.: No, I did not.

Q.: Did you see him in the Chamber of Commerce Building, in the intelligence department or the police department on that morning?

A.: Yes, sir.

PRESENT AT QUIZ

Q.: Were you present when Dist.-Atty. Keyes first started to talk to the defendant about this matter?

A.: Yes, sir.

Q.: Was there any threats or intimidation or coercion or duress exercised by any of the officers or the District Attorney at the time before the defendant started to talk?

A.: No, sir.

CROSS-EXAMINATION

Mr. Anderson: Did the stenographer take down the conversation that was had between the defendant and Mrs. Grimes and Keyes?

A.: Yes, sir, he did.

Q.: Did you see any liquor there in the house?

A.: Yes, I did.

Q.: What did you do with the liquor, if anything?

A.: I didn't touch it.

Q.: Did you come away from there and leave it?

A.: Somebody brought it away. There was a bottle and two glasses of liquor setting on the kitchen table.

Q.: And what was done with that liquor, if anything, if you know?

A.: I think Lieut. Lucas brought it away with him, or Capt. Wallis, either one; I don't know which one picked it up. They poured the liquor back in the bottle that was in the two glasses and took the bottle away. I think it was Capt. Wallis.

FEARED PUBLICITY

Q.: Did anyone in your presence at the Beagle-street house make any objection or protest to be taken to jail—or not to be taken to jail?

A.: Well, the Councilman and Nathan had some talk about—Wallis said he was going to take the clothing down there as evidence, and the Councilman, he said to Wallis, "Who is your boss?" and Wallis said, "Chief of Police," and Nathan said, "The Chief of Police is on his vacation, he is not in the city." Then he says, "Who else could I talk to?" and Nathan said, "The only other person that you could talk to would be the Commissioner," and the Councilman said, "I know the Commissioner; take me to him."

Q.: Is that all that was said that you recall in the nature of anyone objecting to being taken to jail?

A.: Well, he said he didn't want to meet—the Councilman said he didn't want to meet the Commissioner at the police station, he would rather meet him some place else on account of the publicity of it.

WEBSTER ON STAND

N. Rodney Webster, called as a witness on behalf of the people, being first duly sworn, testified as follows:

By Mr. Concannon:

Q.: State your name.

A.: N. Rodney Webster.

Q.: State your business or occupation, Mr. Webster.

A.: I am president of the Grand Central Market Company, and vice-president of the Reeding Packing and Provision Company.

Q.: And you are a police commissioner of the city of Los Angeles?

A.: Yes, sir.

Q.: Did you see the defendant, Carl I. Jacobson, on August 5, 1927?

A.: I think that is the night they brought him out to my house.

Q.: Where were you at when you first saw Mr. Jacobson?

A.: I was just driving into my yard in an automobile.

Q.: All right. Just tell the court what the first thing was said, if anything, by Mr. Jacobson to you upon your meeting him at that time.

A.: Well, I got in the back seat of the automobile with Mr. Jacobson and I said to him, I said, "Mr. Jacobson, what do you mean coming to my house this time of night? What is this all about?" and he said, "Well, I am a man just the same as any other man," and he says, "I can stand this all right," he said, "but they set a trap for me and I walked right into it." He said, "I am guilty of what they got me charged with, but they set a trap for me and I walked into it." And I said, "What do you mean? Do you mean these two police officers here set a trap for you? And he said "No." He said, "These boys have been nice to me, been very nice to me." He said, "I do not think they had anything to do with it, but," he said, "I do know who did it." "Well," I says, "if you know who set a trap for you, if there is any of the police officers been setting any traps, I want to know something about it." "Well," he said, "I will tell who it was when the right time comes," and that is practically the entire conversation with him.

Q.: Were you present in the Chamber of Commerce Building when Dist.-Atty. Keyes was there.

A.: Yes, sir.

CROSS-EXAMINATION

By Mr. Hilton: Q.: Who have you talked this over with since it occurred?

A.: I have not talked it over with anybody.

Q.: You never made any statement to anybody as to what the circumstances were of that interview between you and the defendant at your home; you never discussed it with anybody?

A.: There wasn't anything said at my house at all.

Q.: You did not have a conversation with him and ask him there "What do you mean."

A.: No, sir; the officers wanted to bring Mr. Jacobson in my house, and I told them I would not let them do it. I told him that I would not discuss police matters at my house.

Q.: Now, where was it that you said to Jacobson, "What do you mean?"

A.: It was in the back seat of the automobile, after we had started down town.

Q.: And he said, "I am a man?"

A.: Yes sir, he did.

NO OTHER DISCUSSION

Q.: Well, there wasn't any discussion. You had not had any discussion before that as to whether he was a man or a woman, had you?

A.: Had not, had not discussed with him anything at all.

Q.: You say the first thing he said to you after you started down town, "I am a man?"

A.: He did; yes, sir. He said, "I am a man, the same as any other man."

Q.: What further did he say to you?

A.: Well, he just started, as I said before, he said, "I can stand this all right, but they set a trap for me, and" he said, "I am guilty of what they accuse me of, but they set a trap for me and I walked right into it."

Q.: And you had no knowledge at that time what they had accused him of?

A.: I did not.

DENIES REFERENCE

Q.: Didn't you say to him then and there and at that time, "This is what you get for writting a letter?"

A.: I did not. There was nothing of that nature ever mentioned at all.

Q.: Didn't you ask him what he was guilty of?

A.: I did not ask him what he was guilty of, but I did ask him who set the trap for him; that if the police officers were setting traps I wanted to know something about it.

Q.: But you had not curiosity enough to ask him what he was guilty of?

A.: No, sir; I didn't have any curiosity at all.

Q.: Did he tell you how he had been trapped and the nature of the entrapment?

A.: Nothing more than that he said they set a trap for him and he had walked into it.

Q.: Did he not tell you there was a woman involved in it?

A.: No, sir.

TRIED TO AVOID MUSS

Q.: When did you first ascertain what he was charged with?

A.: When they took him up in this room, and through the conversation he was having with the other men there.

Q.: What did you hear there?

A.: I cannot remember all I heard.

Q.: Can't you remember that just as well as you could the conversation preceding it?

A.: No, because there were three or four people talking, and I was simply trying to get some one to get a hold of Dr. Lickley, or some of the prosecuting attorneys.

Q.: What did you want of them if you did not know what the charge was?

A.: Because if it was possible to do anything for Mr. Jacobson and avoid a muss just like is here now, I thought being a city official it was possible to keep it quiet, I thought it would be to the best interests of the city to keep it quiet.

Q.: Had you any knowledge it was going to be a muss or the character of the charge that was going to be placed against him?

A.: I did not have any knowledge of the character of the charge; but when I got there I knew what it would be, from the conversation.

INTERESTED IN "TRAP"

Q.: You were interested to know if the officers had set a trap, weren't you?

A.: I certainly was.

Q.: And you was not interested enough to know what the nature or character of that trap was?

A.: I was interested. I knew I would find out before I got through. But we were riding along there, and I was not questioning him.

Q.: You say Mr. Keyes came in at 1:30; is that about the hour?

A.: I would judge so; about that. It may have been a little earlier or later. Possibly a little later.

Q.: Then, according to your view or your knowledge that you had of it, it was not any of the District Attorney's business, was it?

A.: Well, Mr. Keyes came there at my solicitation.

DID NOT HEAR OATH

Q.: Is the only thing you remember of the conversation between Jacobson and the District Attorney the vulgar statement you have just stated here?

A.: Well, no, it is not. I may have said something else there. They were talking back and forth for a few moments and I went out in the other room.

Q.: Did you hear Keyes make any statement to Jacobson in substance like this, with an oath: "Why don't you talk? If you talk and tell me all about it, this will be all there will be to it."

A.: I didn't hear it. If he made such a statement, I didn't hear it.

Queer Clock Ruined Home, Wife Relates

It was only a $2 alarm clock, and out of order, at that, so that it rang loudly at such hours as 2 and 3 o'clock a.m., but for some misguided reason it held a firm place in the affections of Charles Yardley, as his wife, Myrtle Yardley related the matter to Judge Schauer yesterday.

"Judge, if I tossed that alarm clock in the ash can once, I did it a dozen times," she testified under examination by her attroney, Griffith Jones. "But he would fish it out again, and there it would be on the chair by his bed every night. And at 2 o'clock it would wake everyone up, regularly.

"This got on my nerves and we engaged in a series of quarrels that ended only when he left me."

The separation occurred after ten years of marriage.

Mrs. Yardley was granted a decree of divorce.

MRS. CANFIELD UNDER X-RAY AFTER INJURY

X-ray photographs were taken yesterday to determine whether Mrs. Pearl Canfield, 701 South Mariposa avenue, has a pelvic fracture in addition to the chest injuries she suffered Saturday night in an automobile accident. Mrs. Canfield's condition is critical. She is under the care of Dr. J. J. O'Brien and two nurses. Efforts are being made to locate her husband, Charles Canfield, an oil man, who is in the East somewhere, and has not learned of her injuries.

WITNESS IN MURDER CASE UNDER ARREST

Jose Silva, 23 years of age, of 239 East Fifth street, was arrested yesterday by Detective Lieutenants Lynch and Sutherland at the request of San Bernardino authorities. He is said to have failed to appear in court as a witness in the trial for murder of Jose Vasquez. Silva told the detectives he had not had the money to pay his fare to San Bernardino.

Mrs. Estelle Selover, a sightless worker for the New York Association for the Blind, walks on an average of 400 miles each month.

The height of wisdom is the opening of a 6% Term Account at

UNITED STATES BUILDING AND LOAN ASSOCIATION

Ground Floor—Roosevelt Bldg.
Northeast Corner 7th and Flower Streets

Under State Supervision

Money to Loan For Home Building (Easy repayment terms)

U.S.C. SCHOOL YEAR STARTED

Freshmen Enrollment Today Expected to be 1500

New Students Addressed at College Assembly

Record in Attendance for U.C.L.A. Foreseen

Registration for approximately 1500 freshmen at the University of Southern California is scheduled for today, following a special greeting and instruction assembly conducted yesterday in Bovard Auditorium on the local campus.

Today's activities at the Trojan institution start with a breakfast for first-year women at 7 a.m. in the Women's Residence Hall. They will be guests of the Amazons, Women's Self-Government Association, Women's Athletic Association and Pan Hellenic Association.

A psychological test, required of all entering students, will be conducted in Bovard Auditorium at 9 a.m. to be followed by a luncheon under the auspices of the Trojan Amazons and Trojan Knights. Registration will start at 1:30 p.m. and continue throughout the afternoon. President Rufus B. Von KleinSmid and the faculty of the university will greet the new students and their parents at an informal reception in the president's suite at 8 p.m.

STUDENTS ADDRESSED

New students received their first taste of college life yesterday when they were addressed in Bovard Auditorium by faculty and student leaders. President Von KleinSmid told them of the ideals set up by Southern California and welcomed them as prospective students. The president's talk officially opened freshman week on the campus. Dean Mary Sinclair Crawford greeted the women whom she will supervise as coeds when classes convene on the 19th inst.

New students will complete their registration today and tomorrow, according to an announcement by university officials, while returning members of the university will enroll on Friday and Saturday of this week.

RECORD FOR U.C.L.A.

Registration at the University of California at Los Angeles, the State institution, will commence Saturday and continue formally through Monday of next week, according to a report from the Vermont-avenue university. Advance admissions, tabulated by Dr. Clarence H. Robison, university examiner, indicate a record enrollment with 2400 new men and women already in line for admission. It is estimated that more than 6000 students will be enrolled when classes open Monday. Freshmen will register Saturday and advanced students Monday, according to the registrar's plans.

Hazing has been barred by action taken last year by the student body at the local branch of the State university, and frosh caps and a class brawl will be the only college initiation to which the new students will be subjected.

Two Thousand Attend Ball by Film City Club

More than 2000 members of the 233 Club of Hollywood and their guests attended an inaugural ball last night given by that organization at the Ambassador. A musical program occupied the early part of the evening, after which the guests devoted the time to dancing.

Those in charge of the affair were John LeRoy Johnston, general chairman; Lionel Belmore, chairman of the floor committee; Orville Caldwell and Henri LaGarde, masters of ceremonies, assisted by the committee of 233.

Musical entertainment was furnished by Robert Davis, Paul Finstein, Arthur Tavares, Glenn Kirschner, Armand Kaliz, Jan Rubini, Charles Wellman, Cordelia and Clarence Laventhal, I. B. Kornblum, Lydia Jaspy, Byron Gay, Doris Duncan and Bert Crossland's orchestra.

Among those in attendance were Art Goebel, Mr. and Mrs. Monte Blue, Mr. and Mrs. Edwards Davis, Judge Ben B. Goodcell, Tom Mix, Joe Rock, C. E. Roberman, A. J. Brentinger, W. H. Lollier, Charles Crickett, Claude Constable, William Fleckenstein, Charles Hazelhurst, Otto K. Oleson, Darryl Zanuck and Harry Zehner.

Chisel Thief Suspect Held on Four Counts

Exhibiting in court the chisel that earned him the police appellation of tunnel burglar, William Gardner, 19-year-old Chicago youth, yesterday was held by Municipal Judge Baird under $5000 bail to answer to the Superior Court for trial on four grand larceny counts.

Gardner was taken into custody the 8th inst. by Policeman Berry. A suit case carried by Gardner was found to contain more than $2000 worth of narcotics, identified later by Frank L. Plymire, manager of the Court Drug Store, as those removed from the store safe.

According to testimony adduced by Dep. Dist.-Atty. Clarke, Gardner chiseled his way through a confectionery store at 2701 West Sixth street, a beauty parlor, tailor shop and drug store at 2703-5-7 West Sixth street.

PEDESTRIAN INJURED AT STREET CROSSING

Struck by an automobile while crossing at Fifth street and Broadway last night, H. T. Bonham, 50 years of age, of 2637 Huron street, received a possible skull fracture, abrasions and contusions. He is in a serious condition at Hill-street Receiving Hospital, where he was treated by Police Surgeon Kirkpatrick. Howard H. Kronick, broker, of 258 South Coronado street, was driving the car, according to police. He was not held.

MISSOURI RALLY TUESDAY

Former residents of Missouri will have a reunion next Tuesday evening at Moose Hall, 1024 South Grand avenue. The program will be in charge of J. W. Taylor of Pasadena, violin teacher.

COMPANIONS PAY HIM LAST TRIBUTE

John V. Barrow, Jr.

VICTIM OF PLAYMATE'S GUN BURIED

Classmates from Military School Attend Funeral Services at Family Home

Burial services for John V. Barrow, Jr., 13 years of age, were conducted yesterday morning at Forest Lawn Cemetery. The funeral services were conducted at the home of Dr. and Mrs. John V. Barrow, 142 South Windsor Boulevard, parents of the deceased, last Sunday and attended by the many friends of the youth. Rev. Ray O. Miller, rector of St. James, conducted the services. Classmates from Harvard Military School, where he would have been a sophomore this year, attended. Scores of floral pieces evinced the esteem in which the dead youth was held by his companions.

On the 6th inst. Barrow was wounded by the accidental discharge of a gun in the hands of Fisher Bailey, a playmate, and despite all attempts to save his life he passed away early Saturday morning.

The father of the deceased, Dr. John V. Barrow, is a widely known physician.

'Out of Our Zone' Firemen Declare, So Home Burns

By a "Times" Staff Correspondent

PASADENA, Sept. 13.—Fire originating from an exploding gas furnace completely destroyed the home of L. E. Lockhart, 2090 Lombardy Road, here last night, after Mrs. Lockhart, alone in the house with servants, had battled in vain to check the progress of the flames with a fire extinguisher.

The Lockhart home is just outside the city limits, and although fire departments of both Pasadena and San Mareno were called, according to Mrs. Lockhart, they replied that they could not fight the fire because it was outside their jurisdiction. Mrs. Lockhart said it did not occur to her to call the county department at Altadena.

When it became apparent that no aid could be summoned, Mrs. Lockhart heized a fire extinguisher and aided by the servants waged a hopeless battle against the flames. They already had gained too much headway however, and the home, a two-story frame and stucco building, was razed to the ground. The loss, estimated at $50,000, was covered by insurance.

Mr. Lockhart is on business in Texas. Mrs. Lockhart was taken to the home of O. Milzer, 900 El Campo street.

Labor Council Scores One-Man Car Campaign

Opposition to one-man cars, whether on the complete Los Angeles Railway system or an extension of the present one-man car service, was voiced in a resolution sent to the State Railroad Commission by the Central Labor Council, it was announced yesterday. The adoption of one-man cars would be a practical abolishment of street-car service, the resolution says, and as such, would cause hardship and inconvenience to hundreds of thousands of workers.

The resolution also opposes any rise in street-car fares and declares the one-man car propoal is made to "scare the people into passive concurrence" with a higher fare. The resolution opposes a zoning system or any other device or scheme that would increase present rates.

Boy Trio Held in Thefts Quiz

Three boys, thought to be the nucleus of a band of youthful burglars operating for more than a year, were taken into custody last night by Detective John Powell of the University division, when he found them riding in a three-ton automobile truck whose possession they could not explain. The prisoners, who are charged with burglary and grand theft of an automobile, are Louis Vanves, 8 years of age, 3420 Tenth avenue; Robert Bingman, 10, 3513 Tenth avenue, and Lawrence Casey, 15, 2608 Thirtieth street.

Questioning of the boys at police headquarters led officers to believe they can throw light on about forty unsolved burglaries which have taken place during the year in the University district. The police expect to learn the names of other members of the gang from the three under arrest.

RABBI LECTURES FRIDAY

"The Spoken Word" is the subject of the lecture to be given Friday at the City Temple, Eighth and Burlington streets, by Rabbi Trattner.

CALIFORNIA LURES GERMANS

The lure of California is being felt by the travelers of Germany.

In fact, inquiries concerning Los Angeles and other cities of the State have become so insistent that G. Ruhr, general agent for the Southern Pacific Company in Germany, recently completed translation and publication of an attractive Southern Pacific pamphlet for distribution throughout his territory.

The German-language pamphlets on California are in great demand, according to a letter received today by C. L. McFaul, assistant passenger traffic manager of the railroad, from Mr. Ruhr at Hamburg. A copy of the translated pamphlet was inclosed.

Letter Carriers Visit Southland

Following the close of their convention at El Paso, letter carriers from many cities of the United States have been busy sightseeing in Los Angeles this week.

The Chicago delegation left yesterday aboard the Southern Pacific for the trip over the coast route to San Francisco en route home.

Members of the Brooklyn delegation, occupying three special Pullman cars, left last night for Oakland and the East.

Detroit and Cleveland delegations, each occupying a special coach, will depart this morning for the trip to San Francisco and then to their homes.

Hearing Date on Power Lines Set

Condemnation proceedings of the city of Los Angeles in its effort to acquire additional distribution facilities of the Southern California Edison Company will be conducted before Commissioner Seavey of the State Railroad Commission here December 1, it was announced at the State offices in San Francisco yesterday.

The city acquired the electric distributing system of the Southern California Edison Company in 1920 for $13,270,000 and now seeks to augment the system by acquisition of power lines and equipment in sixteen districts added by the power company since that time.

City Clerk of Maywood Dies

Loren Walter, 54 years of age, City Clerk of Maywood for the past two years, was found dead early yesterday morning at his home, 526 Fifty-sixth street, Maywood. He had been under a physician's care several weeks suffering from a diabetic ailment.

Mr. Walter was born in Pennsylvania and came to this city five years ago. He leaves his widow.

TICKETS AVAILABLE

Chamber Makes Arrangements for Luncheon to Thompson

Tickets for the informal dinner tomorrow night at the Breakfast Club at which Mayor Thompson of Chicago will be honored guest will be available at the Chamber of Commerce, according to A. G. Arnoll, secretary and general manager of the Chamber.

It is planned by the Chamber to assist in handling the tickets for the evening entertainment as well as for the luncheon at noon tomorrow because of the limited number of reservations at the noon meeting. The luncheon, to be given by the Chamber, will be at the Alexandria, with the attendance limited to 450.

"Flood Control" will be the topic discussed by Mayor Thompson at the luncheon. In the evening, at the Breakfast Club, the Chicago Mayor will tell of "The Religion of the Cowboy," for which he is noted. The evening meeting will be held under the auspices of the Pan-American Consular Corps and the Breakfast Club and will be supported by the Chicago Club, the Illinois Society and the Mayor's office.

ANSWER DENIES CURE

Surgical Patient Sued for Fee Says Operation Brought No Benefit

A gland operation failed to prove a fountain of youth for Mrs. John Spring, according to an answer she and her husband filed yesterday in Superior Court to a suit for $1200 brought against them on an assigned claim from Dr. G. L. Rawson.

The Springs asserted it was represented the operation would cure Mrs. Spring of her rheumatism and make her "twenty years younger" but she asserts the operation seemingly failed to have any effect.

With the filing of the answer the case is now in a position to go to trial. Attorneys Giggens and Hoffman filed the answer.

PORTER BROTHERHOOD CHIEFS COMING HERE

A. Phillip Randolph, general organizer of the Brotherhood of Sleeping Car Porters, and A. L. Totten, assistant, are to visit Los Angeles October 2 to 6 next, on a nation-wide tour, George S. Grant, local secretary of the organization, announced yesterday. A number of meetings in the interests of the brotherhood, which was formed to induce the Pullman Company to pay porters sufficient wages so that they will not have to depend on tips for a living, will be held during the visit of the organizers.

GIRL TELLS POLICE OF ATTEMPTED ATTACK

Two men attempted to attack Ethel Wood, 18 years of age, of 1749 Roosevelt avenue, after forcing her to get into their car in front of the Polytechnic High School, Washington and Flower streets, last night, according to police. The girl resisted and finally managed to jump from the automobile, escaping injury, she is said to have reported.

MEXICAN ROBS OIL STATION

A Mexican bandit held up and robbed M. V. Ryan, 1057 South Vermont avenue, proprietor of an oil station at that address, last night, police report. He escaped with $45 in cash. Detectives are making a search for the man, using the description furnished by Ryan.

DOWNING HEADS CLUB

J. W. Downing has been appointed new manager of the Flintridge Country Club. He will succeed Mrs. Edna Murphy, now manager of the new Flintridge Hotel.

STATE BAR ACT LAUDED BY WASTE

Chief Justice Speaks at Association Banquet Along With Other Notables

California's action in establishing a self-governing bar has centered upon it the attention of the entire legal profession of the nation, Chief Justice Waste of the State Supreme Court declared last night in an address at a banquet of the Los Angeles Bar Association at the Elite.

Justice Waste said California's experiment is being closely watched by the bar of the country. He expressed conviction that the act will go a long distance toward encouraging higher professional ideals and in restoring public confidence and respect for both lawyers and courts of the State.

Justice Waste shared honors at the banquet with Silas H. Strawn of Chicago, newly elected president of the American Bar Association, M. Pierre Lepaulle, famous law writer, and lecturer of Paris, France, who is in this country representing the National Association of French Lawyers, and his wife, Mme. Lepaulle, a leading authority in France on the copyright law, both of whom spoke

Justice Waste, in his address, said: "The fact cannot be concealed that for many years, in California, as elsewhere, there has been a growing and openly expressed dissatisfaction with the legal profession. So closely are bench and bar related in the administration of justice, that with little attempt at discernment on the part of those who have criticised the courts and the legal profession have together been marked for unwarranted attack."

M. Lepaulle spoke of the self-governing bar of France, and his wife discussed the activities of the feminine lawyers of France, of whom she is a leader.

Other speakers were Dr. Justin Miller, dean of the U.S.C. law college; Mr. Strawn, who pledged the aid of the American Bar Association to the local organization, and Joseph Webb of San Francisco, who led the fight for the self-governing bar bill.

Newly appointed judges of the Superior and Municipal courts also were introduced.

War Veterans Honor Leader

Representatives of Los Angeles county posts of Veterans of Foreign Wars conducted a reception and meeting at Patriotic Hall last night in honor of Department Commander Robert Loghry, who is here from San Francisco.

Leo Daze, past-department commander, chairman, introduced several commanders of Southern California posts who gave short addresses. They stressed the need for the furtherance of an Americanization program of national scope, as well as co-operation among local posts with the district and national organization of foreign-war veterans.

Thomas P. Ledwidge, acting commander of Sawtelle Post and department patriotic instructor, announces that a flag-etiquette code has been prepared and plans under way to have a printed poster of correct flag usage placed in offices of posts all over the nation.

Developers to Map Southland Program Today

The progress program of the southern counties in all aspects will be discussed and mapped out today when the Southern California Regional Advisory Council of the California Development Association meets at the Alexandria.

Standing committees on industry, agriculture, conservation, aeronautics, traffic safety, roads and publicity will meet this morning at 10 o'clock to map out their individual development programs. At noon and during the afternoon sessions the committees will make their reports and present their recommendations to the general council. Dr. T. C. Young of Glendale, regional director, will preside.

Actress Becomes Ill on Location

Patsy Ruth Miller, film actress, suffering from a severe cold, which it is feared may develop into bronchial-pneumonia is being brought to a hospital in Hollywood from Mammoth Lake in the Sierra Nevada Mountains by her father, Oscar Miller, according to word received in Hollywood last night.

Miss Miller left a few days ago for Mammoth Lake where a company from the F.B.O. studios is filming scenes for a Northwestern picture, in which she is playing the lead.

She was taken ill with a cold shortly after arriving on location and a physician in the mountain community, summoned.

STARVING CHILDREN FOUND BY OFFICERS

Advised by neighbors that the four children of Jack O'Brien were crying for food in his apartment at 6006 1-2 Lexington avenue yesterday, Officer Schultz and Mrs. A. S. Wells, policewoman, investigated and found the four had been without nourishment for some time, they asserted. O'Brien, who is separated from his wife, has been out of work several months and was unable to buy food for himself and the children, according to police. Jack, Jr., 3 years of age; Marion, 4 1-2; Irene, 11, and Patricia, 13, were taken to Juvenile Hall and are to remain there until other arrangements can be made for them.

COL. DAY'S OBSEQUIES ARRANGED

Services This Afternoon for Retired Army Officer; Burial at Presidio

Funeral services will be conducted this afternoon at Pierce Brothers' chapel at 4 o'clock for Col. Matthias Walter Day, U.S.A., retired, of 2015 Buckingham Road, who passed away Monday after a brief illness. Interment will be at the Presidio in San Francisco tomorrow.

COL. MATTHIAS W. DAY.

Col. Matthias Day was born in Mansfield, O., in 1853, and graduated from West Point as a medal-of-honor man in 1877. He fought in the Indian wars and was decorated twice for gallant service by the United States government. During the Spanish-American War Col. Day was a major in the Ninth Cavalry in the Philippines, a major in the Fifteenth Cavalry in Cuba and retired as colonel in the Regular Army in 1911.

Col. Day was president of the West Point graduates in Southern California, a member of the California Commandery of Naval and Military Spanish War Veterans, a Thirty-second Degree Mason and Shriner, being a member of Al Malaikah Shrine.

Col. Day leaves a daughter, Mrs. Nancy Day Barlow, and a stepson, Ernest Locher, of this city.

CONTESTS AS FEATURE OF EXHIBIT

New Entertainment Plans Arranged by Sponsors of Manufacturers' Display

The Manufacturers' Exhibit of Southern California, Southwest Building, 130 South Broadway, is planning open house on the afternoon and evening of Thursday, the 29th inst.

Miss Nancy Baker Tompkins of the Zellerback Paper Company, a member of the advisory committee of exhibitors, has suggested a program for the occasion.

The entire open court of the exhibit will be used for display of prizes to be given away during the evening. Food products will be shown, demonstrated and sampled. Visitors are to be asked to buy these products by trade names. Household furnishings and other products will be described, demonstrated and displayed.

The program will include a foreign-trade round-table discussion at 2 p.m., an industrial communities hour at 3, a musical hour at 4, food demonstrations from 5 to 7, entertainment from 7 to 9, music and dancing for the rest of the evening.

The lecture-room facilities of this permanent exposition of industrial progress are available free of charge for groups, clubs and associations and these facilities are especially offered for the convenience of industrial firms and groups.

In connection with the coming of Col Lindbergh to Los Angeles the management of the exhibit announces a policy of co-operation in promoting the aviation industry in every way possible. It is desired to set aside space for the display of models of every kind of airship and a prize contest is to be promoted during the winter months in an effort to bring out new and worth-while ideas.

The Parrish School of Piping and Decorating announces a cake-icing contest to start soon in connection with the food classes and demonstrations.

Burbank Votes for Sewer Link

Another link in the chain connecting Los Angeles with San Fernando Valley suburbs was forged yesterday when the city of Burbank voted a $325,000 bond issue to build approximately two miles of sewer line connecting with the Los Angeles outfall sewer at the eastern border of Glendale. On the same ballot the voters approved conversion of the forty-acre sewer farm now in use into a recreation center for the city.

LONG BEACH MAN HELD ON COW THEFT CHARGE

Accused of the theft of a cow, Bert Worrell of Long Beach yesterday was held to answer to the Superior Court for trial by Municipal Judge Baird. At the same time, the court sustained a motion to quash a similar complaint against Miss Jessie Rice. Worrell is charged with leasing a herd of cows from C. H. Keen of 1012 East Anaheim Boulevard, Long Beach, and then selling several of the cows to D. Grossman, according to testimony given by several witnesses upon questioning of Dep. Dist.-Atty. Clarke. Judge Baird set Worrell's bail at $2500.

SALAD BOWL GIVEN BENEDICT COUNCILMAN

Councilman Foster of the Twelfth District was yesterday presented by his fellow-members of the City Council with a sterling silver salad bowl as a wedding gift to Dr. and Mrs. Foster. Dr. Foster was married two weeks ago. The presentation was made by Councilman Alber, who was best man at the wedding and who expressed the wishes of Councilman Foster's colleagues for a long and happy married life. Dr. Foster expressed his appreciation of the gift on behalf of himself and Mrs. Foster.

SUSPECT IN CUSTODY

Peter Harmon, wanted here for violation of probation and issuing bad checks, according to police, was taken into custody at San Diego yesterday by Detective Lieutenants Deal and Acker and brought to the City Jail, where he was booked on two counts of forgery and violation of probation.

YOUR FAVORITE CAR —at a Lower Price

If there's a certain make or model you would like, perhaps some dealer or private owner can save you a substantial sum—by providing you with a good used car. The original owner paid the freight, tax, depreciation, etc.—YOU pay only the actual present intrinsic value of the car. Look for your favorite car in Times Want Ads today.

WANT-AD INDEX

	Page
LOST AND FOUND	14
SPECIAL NOTICES—Miscellaneous	14
TRAVEL OPPORTUNITIES	14
AUTOS FOR HIRE	15
BEAUTY SHOPS	15
PERSONALS—Business	15
BUSINESS ANNOUNCEMENTS	15
EDUCATIONAL	15
CONTRACTORS AND BUILDERS	15
WANTED—Help, Male	15
WANTED—Help, Female	15—16
WANTED—Help, Male and Female	16
EMPLOYMENT AGENCIES	16
WANTED—Situations, Male	16
WANTED—Situations, Female	16
WANTED—Situations, Male, Female	16
WANTED—To Rent	16
TO LET—Rooms	16
TO LET—Rooms and Board	16
TO LET—Housekeeping Rooms	16
TO LET—Apartments	16—17
TO LET—Flats	17
TO LET—Houses, Furnished	17
TO LET—Bungalows in Courts	17
TO LET—Houses, Unfurnished	17
TO LET—Beach Property	17
TO LET—Miscellaneous	17
TO LET—Flats, Apartments, Houses, Furniture For Sale	17
FURNITURE	17—18
SEWING MACHINES	18
MUSICAL INSTRUMENTS	18
RADIO EQUIPMENT	18
MACHINERY	18
FOR SALE—Miscellaneous	18
BOATS, YACHTS, ETC.	18
AIRPLANES AND AERONAUTICS	18
WANTED—To Purchase, Miscellaneous	18
SWAPS—All Sorts	18
AUTOMOBILES—Miscellaneous	18—19
HORSES, MULES, CATTLE, ETC.	19
POULTRY AND SUPPLIES	19
PETS AND SUPPLIES	19
HOUSES—For Sale	19
HOLLYWOOD—Miscellaneous	19
BEVERLY HILLS—Miscellaneous	19
GLENDALE—Miscellaneous	19
BURBANK—Miscellaneous	19
PASADENA—Miscellaneous	19
ALHAMBRA—Miscellaneous	19
SOUTH PASADENA—Miscellaneous	19
HIGHLAND PARK—Miscellaneous	19
HUNTINGTON PARK—Miscellaneous	19
INGLEWOOD—Miscellaneous	19
SANTA MONICA—Miscellaneous	19
CITY LOTS—For Sale	19
APARTMENT, FLAT PROPERTY	19
BUSINESS PROPERTY	19
INDUSTRIAL PROPERTY	19
INCOME PROPERTY	19—20
SUBURBAN PROPERTY	20
BEACH PROPERTY	20
POULTRY RANCHES	20
COUNTRY PROPERTY	20
MOUNTAIN, CANYON PROPERTY	20
EASTERN, NORTHERN PROPERTY	20
SAN DIEGO PROPERTY	20
GOVERNMENT LANDS	20
OIL PROPERTY	20
ORANGE, LEMON, WALNUT	20
STOCK AND DAIRY RANCHES	20
REAL ESTATE—Miscellaneous	20
ACREAGE FOR SUBDIVISION	20
WANTED—To Purchase Real Estate	20
FOR EXCHANGE—Real Estate	20
MONEY TO LOAN	20—21
AUTO LOANS	21
MONEY WANTED	21
MORTGAGES, TRUST DEEDS	21
STOCKS AND BONDS	21
MINES AND MINING	21
HOTELS AND ROOMING-HOUSES	21
APARTMENT-HOUSE BUSINESSES	21
BUSINESS INVESTMENTS	21
BUSINESS OPPORTUNITIES	21
BUSINESS OPPORTUNITIES Wanted	21
LEGAL NOTICES	21
TOO LATE TO CLASSIFY	21

WANT-AD RATES

EFFECTIVE JANUARY 1, 1927.

Rates per line insertion, 30 consecutive times, 21c Daily, 27c Sunday; 7 to 29 consecutive times, 22c Daily, 28c Sunday; 3 to 6 consecutive times, 24c Daily, 30c Sunday; ONE TIME, 31c Daily, 40c Sunday.

SITUATIONS WANTED, 7 or more consecutive times, 16c Daily, 19c Sunday; 3 to 6 consecutive times 17c Daily, 20c Sunday; ONE TIME 24c Daily, 27c Sunday. Advertisements for the subheadings, "PAINTING, DECORATING, CARPENTERING," "DRESSMAKERS & SEAM...

LOST—FOUND

NOTICES—MISC.

SPECIAL NOTICES—Miscellaneous

BUSINESS ANNOUNCEM'TS
Miscellaneous

Patents, Patent Attorneys —6-M

INVENTORS
CONSULT US, IF IN DOUBT OF HOW TO PROCEED
THE WATMON CO.
MODEL MAKING, DRAFTING, DESIGNING
949 No. Main & 626 Calif. Bldg. MU. 7824. Eves. by appt.

CALIF. DIE CASTING
AND MFG. CO.
126 W. 39TH ST. AX. 1767.
EXPERT DIE MAKERS
DIES, MOULDS, TOOLS, MODELS, BAKELITE MOULDS AND BAKELITE MOULDED PRODUCTS.

Martel, pat. atty., 134 W. 4. Rm. 471. Free advice, mod. fees. Searches, $5

F. E. MAYNARD. Free information. PATENTS. Copyr'ts. 315 W. 9th st.

Collection Agencies —6-R

ROSS Col. Agency, 445 Subway Term. Bldg. MU. 8047. No coll. no charge.

GRAY Coll. Agency, 526 Bryson Bldg. TU. 2466. No coll., no charge.

EDUCATIONAL — SCHOOL,
College, Private Instructions —7

DO YOU WANT MORE MONEY?
Then train yourself for the profitable automobile trades. As a master mechanic or ignition expert you can earn big money or get into business for yourself. 17,000 other successful graduates prove that we can qualify you. Short time, small cost. VISIT US TODAY and get the facts. Also open every Monday and Thursday evening.
NATIONAL AUTOMOTIVE SCHOOL
4008 South Figueroa street.

LEARN A DIGNIFIED AND PROFITABLE PROFESSION. Enroll for fall term 1927, 3 months' intensive instruction, leading to diploma of Physio-therapist. Write for descriptive literature. CALIFORNIA COLLEGE OF PHYSIO-THERAPY, Medical Bldg., 1501 S. Grand ave., Los Angeles, Calif.

WE HAVE POSITIONS
HADLEY SCHOOL OF BOOKKPG.,
330 No. Los Angeles st.

NIGHT class to prepare for COUNTRY TEACHERS' EXAM. in December, begins Oct. 3. Day class begins Dec. 1. L. A. COACHING SCHOOL, 1669 W. Ninth. DU. 1416.

ELECTRIC & ACET. WELDING Courses. Learn now. Special, $45 & up. Kerr's, 752 N. Broadway.

FOR sale, C. P. accounting course. 188 S. Ardmore. Phone WA. 1924.

Musical, Dramatic —7-A

JAZZ piano lessons, saxophones, clarinet, violin, trumpet. Ph. for circular Winn-Kearney, 942 S. Bdy. VA.8248

GOOD VOICES wanted for Opera. Public appearances. GLadstone 8265

STEEL guitar & uke taught by Hawaiian. 1014 Venice Blvd. AT. 6179.

PIANO; wonderful method; gent. teach. Pupils visited; reasonable. AT. 0420.

Professions, Languages —7-B

MATEO Alvarez, Spanish-Castil. Phon. French with phonetic de Paris. Solfeggio. Tues., Fri. 618 Majestic Bg.

SPANISH rapidly. Castillian prof. ex-head Sp. Dt. Berlitz Schl. N.Y. 605 Lissner Blg. 524 Spring st. MU.6361

SPANISH translations, also German. F. W. Hiller, 142 S. Grand ave.

SPANISH classes, 3 mos. $5. Enroll now. Rivas Schl., 145 S. Broadway.

Dancing —7-C

DANCING
LESSONS 50c PER HOUR
PRIVATE AND PRACTICE
BEGINNERS 9-HR. COURSE, $4.50
75c—STRICTLY PRIVATE—75c
ORCHESTRA MUSIC
DANCING EVERY AFTERNOON AND EVENING
Wilson Dance Studio
417 W. 5TH ST.
PHONE MU. 9875.

DANCING TEACHERS
12 intelligent young men & women to teach ballroom dancing. Experience unnecessary. We teach you. $750 required. Work for yourself. Make big money. Wonderful new system. We guarantee your success. Call or write Harvey H. Carroll, 639 S. RAMPART.

CINDERELLA ROOF
DANCE STUDIO
Business people taught without delay. Lady and gentlemen instructors. Guarantee beginners' course, 12 lessons $15. 423 W. 6 st. TR. 6959.

ONLY private, exclusive ball room school in L.A. Not a public dance. Private lessons 75c—practice free.
EDER'S PRIVATE SCHOOL
520 SO. BROADWAY
Above Tait's. FAber 1797.

NATIONAL COLLEGE DANCING
$5 COMPLETE COURSE $5
PRIVATE & PRACTICE
720 S. GRAND VA. 1018.

2 YOUNG ladies will give 6 priv. lessons, $4. Latest steps. DR. 9109.

ORPHEUM Dance Studio. Private lessons 50c. 721 S. Hill. TU. 7030.

CONTRACTORS—
And Builders —8

WE'LL HELP YOU
IF
You Contemplate Building
COMMERCIAL, INDUSTRIAL OR RESIDENTIAL BUILDINGS
WE OFFER
QUALITY, ECONOMY, RESPONSIBILITY
in
DESIGN
FINANCE
CONSTRUCTION
Construction Department
LOS ANGELES INVESTMENT CO.
Broadway at 10th. WE. 0251.

5% Above Cost
Of materials and labor on all bids above $10,000.
5-Room House, $1675.00
6-Room House $2100.00
10-Room Duplex
(2-Story), $5000.00
With stucco exterior, oak floors, tile baths.
All bids complete ready to move into. Call at office or we will call on you. We finance. Standard Bldg. Co. 1123 Rimpau Blvd. Phones OR. 1312 or WH. 7340.

That Small Repair Job
REMODELING BUILDINGS
K. STINE. HO. 1201.

HARGREAVES BUILDS HOMES, flats, apts., excellent workmanship, 100% finance. Easiest of terms. 1108 Kerckhoff Bldg. VA. 7025.

IMPROVE YOUR PROPERTY
Make it pay. Alterations, repairs, painting, anything. 10 months to pay. Free estimate. MU. 4497.

RELIABLE, experienced BUILDER will finance 100% apts. or hotels. Estab. since 1910 in L.A. OL. 3305. P. A. Wenger, 4669 Hollywood Blvd.

CONCRETE work, contract or day. Mixer for rent. TAYLOR, 105 E. Ave. 26. CA. 5383.

BUILD NOW—SEE
FOSTER-HUNTLEY, INC.
TO. 4614. 6711 S. Western ave.

STOCK PLANS, 1c floor ft. Special 2c. BUILDERS' PLAN SERVICE, 4973 Beverly Blvd. OL. 7803.

GARAGE, $45 up, any size, anywhere. Shell of small house, $150. 613 W. 54TH ST. A. M. WILSON, AX. 8781

PLASTERING interior and exterior, patching a specialty. TH. 6001.

DRAINBOARDS VE.4377

6% bldg. loans. 100% finance. Thomas Cont. Co., 804 Sun Bldg. VA. 6385.

CARPENTER, day or contract, remodeling. Finance. Call 592517.

CARPENTER, repairs, remod. a specialty. L. De La Croix. HO. 6526.

A-1 PRIVATE home carpenter, repair, etc., good worker. AT. 2611.

REMODELING store fronts, building shelving and store fixtures. VA. 9033

PAINTING, paperhanging, tinting, 10 mo. to pay. Work guar. HU. 3316.

Cement Work —8-D

CEMENT WORK, ALL KINDS, day or contract. Mixer. DR. 6513.

CEMENT work, mixer for rent. Haynes, HUmbolt 1645-J.

CEMENT work. Have mixer. 1184 W. 37th Place. BE. 1376.

CEMENT work, cheap, but A1. Guar. Olson, AX. 6043. Eves. EM. 4267.

BUILD retaining wall, garage, driveway, alter. 10 mo. to pay. 592448.

Roofing —8-E

10-YEAR WRITTEN GUARANTEE
Shingle roofs painted with graphite. Leaks repaired free. WILSHIRE ROOF CO. BE. 7526.

ROOFS repaired, painted. "SCOTT THE ROOFER." 1336 Maple. WE. 4672.

IF you want the BEST composition shingle roof call TH. 1136.

Hardwood Floors —8-K

HARDWOOD floors laid over pine floors, machine sanded, cleaned and waxed. 10 mos. to pay.
Call TH. 1136 for estimator.

ASSURED satisfaction on all woodwork. We specialize on reconditioning floors. TU. 1032. VE. 2261.

HARDWOOD floors machine sanded. Cleaned, waxed. Hansler, EM. 7324.

CONTRACTORS—
And Builders

Architects —8-A

BLDG. plans, large or small, 2c sq. ft. Stock plans, $5. Money-back guar. 204 S. Spring, Room 532. MU. 0426.

PLANS DRAWN TO ORDER. 1½c PER SQ. FT. OR. 6761.

EMPLOYMENT

WANTED—HELP—
Male

ADVERTISEMENTS under this heading are restricted to those offering bona fide positions without any investment required. Positions requiring an investment will be found under the heading, "Investments Required." Educational ads will be found under the heading, "Educational—School, College, Private Instructions," "Business Training Courses and To Learn Trades."

Miscellaneous —10

DO YOU NEED
A HUNDRED DOLLARS
THIS WEEK?
You Can Make It
QUICKLY AND A LOT MORE IF YOU COME IN AND SEE ME TODAY. I'LL DO ALL THE CLOSING AND PAY YOU FULL COMMISSION. IT SELLS ON SIGHT. JOB GOOD FOR ALL WINTER.
SEE MR. ARENS.
728 S. Spring St.

MILL repair man (lumber co., Arizona,) wages arranged. Form carpenter, $6 day. Paper hanger, contract. Ornamental blacksmith, $7 day. Manhole builder, $8 day. Sheet metal worker, $6 day. Furniture finisher, 66c hr. Silversmith, $7 day. Chicken picker, $30 wk. Milk route driver, $100 to $150 mo. Night fry cook, $25 wk. Chef cook, $50 wk. Pot & vegetable man, $18 wk. Fry cook, $25 wk., fd. Sack sewer, $4 day & bd. Hay man, $75 mo. & fd. Ranch hands, $40 mo. & fd. 2 milkers, $90 mo. & fd. Boy for dairy, $25 mo. & fd. 5 wood choppers, $4 cord. Married orchard man, $90 mo. & house. Married rancher, $3 day & house. 2 married milkers, $110 to $130 mo. & house. Murray & Ready Employment Agency, 534 Towne ave.

MEN—Wonderful opportunity is offered young men interested in aviation. Large aeronautical company wishes to communicate with limited number of young men who mean business. This is not a flying school. Experience unnecessary. Write immediately, giving age and education.
AMERICAN AIRCRAFT CORP.
P. O. Box 645.
Fort Worth, Texas.

INTERIOR DECORATOR
Wanted by one of largest home furnishing concerns in Southern California. Must be a high class man, capable of handling real jobs. In answering give experience, age, and complete references. This is an exceptional opportunity. Address W. box 264, Times Office.

Retail milk route salesman, experienced; $100 cash bond required.
ADOHR CREAMERY,
8543 West 18th St.

MONEY HANDED YOU
Lindbergh comes in a few days. Thousands will welcome him, all will buy our greatest of all "Lindy" souvenirs. HUSTLERS — girls — boys—grown ups can secure supplies now from L. A. Novelty & Toy Co., 542 S. L. A. st. Don't lose a day, come now.

Radio Service Men
At once, several experienced capable men to fill present vacancies, top salaries with permanent positions. Radio Service Club of So. Cal., 5412 Sierra Vista ave., corner Western ave., 1 blk. so. of Santa Monica Blvd. GR. 4161.

INTERIOR DECORATOR and furniture salesman with experience. Exceptional commission. Must be capable of getting own business. Every co-operation given. Give full details regarding experience as well as age and telephone number. Address X. box 298, Times Office.

NIGHT man in garage, between 45 & 50 yrs. Only experience necessary is to change tires, run tow car and clean garage. Must give references as to steady worker & honesty. Address F. box 193, Times Office.

EXPERIENCED & capable driver for raw milk route. Night work. Absolutely no inexperienced men considered. Cash bond required, $100. Santa Monica 62787.

YOUNG man experienced in making picture frames. Some stockroom work. Mathews Paint Co., 740 E. Green st., Pasadena, Calif.

WANTED—Wht. Amer. only. If you want steady wk. that you will appreciate working at & have $50 see me at once. 3822 Pasadena ave.

$40 to $50 if you can make the grade. Selling experience a benefit but not necessary. 912 LOEW'S STATE BLDG., 7th and Broadway.

MECHANICAL engineer to take charge manufacturing plant, small investment. This is a real opportunity. Address G. box 89, Times Office.

YOUNG man 18 yrs. or over to learn real estate business. Paid while learning. See Mr. Covell, 1102 Sun Bldg., 7th & Hill.

$15,000-YR. man, not real estate or clubs, specialty man, well dressed, car an asset, front money. 279 Chamber Commerce Bldg.

WANT young man to run GAS STATION. (Protestant.) $100 per mo. Must put up $450 cash security. 2716 BEVERLY BLVD.

AUTO HELP—Floormen, mech. helpers, mechanics, painters, sanders, polishers, washers, etc. Ken Clarke's (Agcy.) 1363½ S. Figueroa.

MECHS., SALESMAN AUTO PARTS. Spray men, washers, floormen, see AUTO EMP. AGCY., 702 E. 6th st.

COIL bed spring, assemblers for top & bottom. Must be experienced. Roberti Bros., 1346 Long Beach ave.

Hustlers for Lindbergh
Novelties. 716 S. SAN PEDRO.

WANTED—Reliable elderly man as night clerk, small hotel. Good home, small wages. 721 E. 6th st.

BOY WITH WHEEL, good future, exclusive prescription pharmacy. 220 BROCKMAN BLDG., 7th at Grand.

WANTED—Good all around dental lab. man. Answer own handwriting. Address V. box 522, Times Branch.

YOUNG man with direct selling exper. Earn $50 wk. easy. Natl. Mfg. No competition. 530 W. 6th st., Rm. 500

WANTED—An experienced groceryman. Steady job to right party. Apply 2918 VERDUGO RD.

WANTED—3 men, neat appearance, for special work. See Manager, Rm. 400, 842 S. BROADWAY.

WE offer employment to young men desiring to earn tuition. California Commercial College, 2711 West 6 st.

SOLICITORS—House-to-house.
SALARY & COMM. PD. DAILY
427 SO. BROADWAY, RM. 412.

EXP. fountain man wanted. Apply 461 W. Pico.

WANT Nash mechanic. Ask for Mr. Gibbons, 6017 Pasadena ave.

NEED 2 good Nash salesmen. Ask for Hartzell, 6017 Pasadena ave.

JAPANESE elevator boy for apt. house; must have license. DU. 2350.

YOUNG men to work this week on telephone books. 1212 S. OLIVE.

MEN wanted with cars. GOOD PAY. 834 Venice Blvd.

MAN for steady work with good pay. 4006 Sunset Blvd., Sanborn Jct.

WANT 1st-class battery men. 429 E. Florence, Huntington Park.

Store and Office —10-A

ARCH. draftsman $140
STENO., asst bkpr. .... $125-$140
STENO., lumber exp. New Mex. Open
LT. steno., lumber exp. $125
ORDER clk., compt. $100
CREDIT interviewer, spk. Span. Open
ASST. bkpr. .... $78-$96
JR. clerks, H.S. grad. $65
BOY with wheels $70
CLERK, sales, 18-20 .... $78
BUSINESS SERVICE BUREAU
312 Spreckels Blg. 714 S. Hill (Agy.)

STENOGRAPHER (2) .... $75-$100
BELL BOY $75
CHECK ROOM boy $80
BOY with wheel $70
MACHINE biller .... Open
JR. clk., H.S. grad., live home, $75
CONSOLIDATED AGENCIES, INC.
931 Bartlett Blg. (Agy.) 215 W. 7 st.

Telegraph opr., R.R. exp. .... $7 day
Office boy $65
Burr. bkpr., bank $110
A1 book-keeper $150
Summers & Summers, Agency,
216 Consolidated Bldg., 6th & Hill.

YOUNG man for department store advertising office, some experience, knowledge of copy writing & layout an advantage. Address H. box 208, Times Office.

MECH. draftsman, Sml. Her. ... $225
struct. draftsman-inspector $175
Landscape draftsman $200
Burr. bkpr., young $175
Hummel Bros. (Agy.) 529 Towne av.

BURR. BKPR., BANK $100
BEG. TYPIST $65
OFFICE BOYS $60
L. A. EMPLOY. BUR. (AGCY.)
618 CONS. BLDG., 6TH & HILL.

EDUCATIONAL EXPERT COMPANY
704 Haas Bldg. (Agcy.) 7th & Bdwy.
DRAFTSMAN, mechanical $150
Office boy with wheel $70

WANTED—HELP—
Male

Store and Office —10-A

CREDIT mgr., auto finance co. ... $250
Bkpr., A1, married, age 35-45 .. $150
Steno., mchy. sales exp. $150
Trust officer, Cal. atty. .... Open
Office mgr., acct., credits $200
Credit man, 20-25, spk. Span. .. Open
Executive, personnel $140
College grads., 25 yrs. .... Open
Paint sales, call dealers .... Open
Exec. eng., production mgr. ..... Open
Sales, motor supplies .... Open
Printing sales, local exp. .... Open
Salesman, concrete products .... Open
Burroughs bkpr., bank exp. $110
Steno.-bkprs., Santa Barbara .. $135
Eng., young, concrete exp. ...... Open
Steno., sales dept., lmbr. exp. .. $175
Organization Builders Emp. Agcy.
400 Central Bldg., 108 W. 6th st.

BOOK-KEEPER, experienced, for general office work with old established firm. Prefer married man between 35 and 40 and one who is acquainted with Los Angeles and Southern California. Give experience, age, nationality and how long resident of Southern California and where employed. Answer in own handwriting. Give phone number and street address. State salary expected. Position permanent to right party. Address H. box 247, Times Office.

BKPR. under 30 .... $150
ELLIOTT-Fisher bkpr. $150
STENO., lbr. co., country $150
SALESMAN, bldg. mtls. $200
SALESMAN, lub. oil exp. $200
CREDIT correspondent $175
CREDIT clerk, spk. Spanish ... $120
WINDOW trimmer, men's wear. $175
ORDER clerk, know comptom. .. $125
TIMEKEEPER, 25-30 .... $110
HOTEL clk., some typ'g, R.B. & $50
OFFICE boys .... $65-$75
Los Angeles Coml. Service (Agcy.)
307 Van Nuys Bldg., 7th & Spring.

ACCTANT., auto exp. $175
STENO., R.R. exp., Ariz. $135
STENO., lmbr., New Mex. $150
CIGAR STAND CLK., bond $85
BOY with wheel $70
MESSENGER BOY $52
CLEAR HSE. CLK., bank $75
COLLECTOR, car, install. exp. .. $40
COLLECTORS, car ...... $25-$30 wk.
STOCK CLK., husky .... $18 wk.
ARCH. DFTSMAN, landscape, open
Pacific Audit & System Co., Inc.
829 Story Bldg. (Agcy.) 6th & Bdwy.

BOOK-KEEPER by local bank, with subdivision experience. Address V. box 553, Times Branch.

WANTED—Book-keeper, local lumber & real estate experience. Call at Advance Lumber Co., Wednesday p.m.

OFFICE boys, good future. Call early. B. & I. Agcy., 508 Pac. Mut. Bldg.

BURROUGHS oper. for bank in Santa Mon. 330 N. Los Angeles st., L. A.

JR. clerk, 18-20 .... $65
515 Merritt Bldg., 8th & Bdwy. Agy.

Salesmen, Solicitors —10-B

CLUB
OR
LODGE SITE
SALESMEN
How Would You Like to Sell a
LODGE SITE
With a Beautiful View
40x120 feet for
$300.00
(Easy Terms.)
Where the Buyer Will Have
Free Use Of
athletics, swimming pool, bridle paths, hunting privileges, dancing, tennis and a
Commodious Lodge Bldg.
You'd make friends with such fortunate clients, wouldn't you?
If you will come to 602 Comm. Exchange Bldg., 8th and Olive, we will explain where and how you can do it.
20% COMM., HAULAGE & PAID SOLICITORS
It's a clean, square deal, short haul on a paved highway.

Permanent Position
A Chicago manufacturer, with offices in principle cities, and doing a local annual business of million dollars yearly, has openings for three representatives in this territory. Product is nationally advertised and requires only men of neat appearance, A-1 reference, not over 35, and having a car so as to cover sufficient territory. Position pays well with unusual opportunities. No canvassing. Call at 1133 SO. HILL STREET.

MEN WITH EXPERIENCE
in soliciting — door to door. Magazine and newspaper subscription solicitors preferred. Salary and commission for hustlers. Call between 8 and 9:30 a.m. or 3:30 and 5:30 p.m. Circulation Dept., 2nd floor, Times Bldg., ask for Mr. McAllister or Wilson.

BOND SALESMAN—Established and favorably known first mortgage bond house has opening that presents better than usual opportunities for an experienced bond man with an established clientele. The exceptional commission arrangement offered will be highly remunerative to a man devoting his undivided time and concentrated efforts to the interests of this corporation. Managerial openings when proven ability justifies. Leads. Write qualifications in full for interview. Address T. box 423, Times Branch.

OPPORTUNITY
FOR CONSCIENTIOUS MEN
We can use the services of three men experienced in selling on a deal that is going big. Our business demands expansion & the men who connect now & make good have permanent future. Good commission paid & leads furnished with 100% co-operation. Call between 9:30 a.m. & 12. Ask for MR. THRALL, Room A-39.
CHAMBER COMMERCE BLDG.,
1151 S. Broadway.

SALESMEN—WE WANT A SALESMAN TO FOLLOW UP AND CLOSE OUR DIRECT QUALIFIED LEADS. A DIGNIFIED PROPOSITION WITH THE REMUNERATION ABOVE THE AVERAGE. PREFER MAN WITH SALESMANAGER EXPERIENCE. MR. FOREMAN, SUITE 456 ROOSEVELT BLDG.

Investigators Wanted
for local broadcasting studio association. Special investigation work. Must be of neat appearance and able to meet the public. Age 25 to 35. High school education or equivalent. Replies furnish local refs. Must be satisfied with $35 a week to start. Apply Broadcasting Studio Office, 5404 Sierra Vista ave. at Western, 1 blk. so. of Santa Monica Blvd.

SALESMEN TO SELL REO FLYING CLOUD AND WOLVERINE SEE MR. EDGIN AT BUXTON REO CO. 1635 S. FIGUEROA ST.

SALES SUPERVISOR
"Wear-Ever" Aluminum Co. need a man to direct branch sales force. Must have car, fair education and be of good appearance. If employed write for interview or see MR. HUDSON, 2624 West 6th st. Room 11, corner Rampart.

STOCK SALESMEN
A good clean deal, leads, top commission. See Mr. Chessman, 210 Spreckels Bldg., 714 S. Hill.

SALESMEN
New Organization
Close in, west side property. Each salesman that qualifies is given 2 solicitors to direct. All salaried solicitors.
555 S. WESTERN AVE.

TWO or three high grade, live wire, wide awake automobile salesmen, who are desirous of earning $400 to $500 per mo. Demonstrators financed for you. Pay 10% commission, plenty of leads. Open territory. SOUTH PASADENA MOTORS, 1135 Mission st., South Pasadena. EL. 1438.

EXPERIENCED real estate salesmen, Moreno Highlands. New unit now opening. High class residential sites. Business frontage. Attractive prices and terms. Call at tract ofc. 2103 W. Silver Lake Blvd.

WE have an unusually good proposition to offer two house & lot men who understand & like selling houses. Experienced men only please.
ELLIOTT & BASKETTE.
6161 West Pico. OR. 1156.

LIVE salesmen that understand cameras, something new, sells for little, big profits. 1107 N. EL CENTRO, Hollywood.

MIDDLE-aged men, commission work. $1 to $5 per day. 1303 San Julian st.

WANTED—HELP—
Male

Salesmen, Solicitors —10-B

CAN AN INVESTMENT BE DOUBLED IN 2 YEARS?
POSSIBLY.
WE WANT MEN
WHO CAN SELL REAL ESTATE.
—who would like the opportunity of the possibility of doubling an investment for clients.
—who know a good thing and can understand a sound business proposition.
—who will not allow big earnings to go to their heads.
—who can meet other big men on an equal footing.
—who are able to present a business proposition.
If you are such a man you can make a good connection which will be lasting and you should begin to "cash-in" almost from the start.
Extensive advertising campaign is ready.
DRAWING ACCOUNT TO MEN WHO QUALIFY ACCORDING TO OUR STANDARDS.
INTERVIEWS 9-12 A.M. ON
WEDNESDAY, SEPT. 14
THURSDAY, SEPT. 15
CARLIN G. SMITH, Inc.,
8th floor, Spreckels Building,
714 South Hill street.
TRinity 1741.

SALESMEN
NO EXPERIENCE
The oldest building and subdividing firm in Los Angeles who have built over 30 downtown office buildings and built and subdivided over seventy-four projects with a clientele of over 30,000 and a total business of over $50,000,000 have an opening in a new department now being organized for 10 live salesmen with cars. $5000 per month will be spent in advertising, branch offices are being opened in all parts of city and real leads are furnished you, those who get in on this deal at the start will not only make real money but will have a future to work up to that will be permanent. If you are now working on a dead one, by all means drop it and get in on a live one. For those coming in on ground floor will clean up. Answer at once for appointment. Address HS. box 571, Times Branch.

SALESMEN
Can you sell business frontage?
We have sold over 300 acres of inside property and are ready to shoot on our business frontage located on major blvd. in heart of fastest growing section S.E. of Los Angeles. Adv. campaign ready. No buses, lunches or lectures but top commissions and co-operation. Right men will "cash in" on this cream of real estate propositions.
Interviews 9 a.m. sharp.
Wednesday & Thurs. only.
RALPH P. MASKEY,
OWNER & SUBDIVIDOR,
814 BANK OF ITALY BLDG.

MEN
WITH GOOD CAR
LOOK AT THIS SET-UP
LOTS 60x160—ALL INCOME
$1745 TO $2445
ACROSS THE STREET FROM
STUDIO CITY
TERMS TO FIT ALL BUYERS
IMPROVEMENTS ALL IN.
LECTURE METHOD. Short Haul.
See MR. LEWIS ALL DAY TODAY
Dickinson & Gillespie Corp
130 S. WESTERN AVE.

SALESMEN WANTED
A real opportunity to earn a profitable income selling close-in business property. Aggressive, able salesmen wanted. Training in salesmanship given.
SEE MR. BUDD
9 to 12.
The Frank Meline Co.
3rd floor. 706 S. Hill st.

WANTED — SUBDIVISIONS SALES ORGANIZATION
To handle sales of $300,000 worth of lots located directly between 2 of the main boulevards between Los Angeles & Venice. Close to car line, business center, grammar school & high school. All improvements in. Property in excellent condition for sales campaign. Reasonable prices & terms. Big commission to live wire. Address T. box 174, Times Office.

Make $50 Week Extra
In spare time selling finest line Personal Christmas Cards. Highest commissions paid. Start now. We help you. Samples free. Weekly payments. JAMES LEE GREETING CARD CO., 29 So. Clinton, Chicago. Dept. 209.

Stock Salesmen
To sell stock in a mortgage Co., 3 years old. A board of directors consisting of bankers & outstanding business men. Live leads & unusual co-operation. THE PLATT MTG. LOAN CO., Platt Bldg., 479 E. St. San Bernardino, Cal.

EXCLUSIVE established territory, (Orange county & surroundings) open on Baffle Bar and all other Cardinet candy lines. $100 salary and commission. You must have enough capital to purchase your merchandise & carry own charge accounts. CARDINET CARD CO., 1362 S. Hill.

COMMISSION salesmen for SPECIAL SALE of HIGH-GRADE electric refrigerators at very ATTRACTIVE PRICES! Opportunity to make good money and learn a business with wonderful future possibilities. Servel Corporation, 1630 W. 7th st. See Mr. Harrison.

SALESMEN OR BEGINNERS
4 men permanent position calling on established clientele. About $28 to start. Advancement rapid. Refs. REAL SILK HOSIERY MILLS World's Largest Silk Hosiery Mills. Room 208, 650 SO. GRAND.

3 High-class salesmen, refined, age 21 to 40, neat appearance, well recommended. Splendid opportunity for advancement. Personal training and co-operation. Homer Spuart, 5026 Whittier Blvd.

SCREEN salesmen, easy selling, part metal-wood window screens. Must have auto. Commission only. Mighty fine territory, now open. Combination Screen Co., 1260 Temple st. Phone MU. 2712.

SALESMEN WANTED
Quick action—big commissions—bankrupt prices—income and business lots only. See David Evans, care JOHN A EVANS CORP'N. HEmpstead 2101.

SALESMAN WANTED. Contractors equip. with acquaintance among Los Angeles contractors. State full qualifications in writing. Address T. box 184, Times Office.

AFTER you have tried the rest, interview SALESMANAGER of
Ben Taylor Inc.
1301 NO. WESTERN AVE.

NEAT appearing, young man, pleasing personality, between the ages 21 & 35, to work the hours 9 to 5. Drawing account to those who qualify. See MR. HILL 1107 W. 7th st.

WANTED—A salesman to sell rabbits to restaurants. Easy proposition & good commission. Call 425½ S. UNION ST.

WANT 3 salesmen who can sell mining stock. This is the biggest, safest mining deal in Los Angeles. Address V. box 356, Times Branch.

WANTED—Piano salesman. Experienced closer. State age, experience & good references. Address V. box 305, Times Branch.

WANTED—A salesman acquainted with the undertaking business for a liberal proposition. 244 S. Olive. TR. 9461.

MEN with car to learn real estate business. Paid while learning. See Mr. Covell, 1102 Sun Bldg., 7th & Hill sts.

WANTED—Three live-wire real estate salesmen. Must have best of references. Apply 433 W. Arbor Vitae st., Inglewood. M. C. Spalding.

SALESMEN to call on retail trade. Only men who have been making $200 per mo. or better need apply. Refs. req. 4992 Melrose ave.

SALESMEN, 5, pleasant & profitable work, salary & commission. See Mr. Covington, 706 Brack-Shops.

WANTED—Crew manager, handle program solicitors, must have local reference. Apply at 2827 Hyans st.

SALESMANAGER who can organize and produce. Apply Suite 514. COMMERCIAL EXCH. BLDG.

DAILY SALES MEETINGS FREE for ambitious persons. 8:15 a.m. Room 403, 815 South Hill street.

SALESMEN, $10 to $20 daily until Xmas. You can really sell this. Daily pay. 1107 Sun Bldg.

SOLICITOR wanted to sell vending machines. 153 S. La Pere. OX. 6946.

WANTED—HELP—
Male

Salesmen, Solicitors —10-B

MEN
TO THE MAN WHO IS LOOKING
NOT SO MUCH FOR THE LEAST MERITLESS THING,
BUT FOR THE PROPOSITION OF MERIT,
EVEN IF IT IS HARD:
A BIG, PROSPEROUS, WELL AND FAVORABLY KNOWN HOUSE
BEGS AN INTERVIEW WITH SUCH A MAN.
A PERMANENT POSITION WITH EARNINGS OF LARGE PROPORTIONS AWAIT THE RIGHT PARTY.
APPLY WITHOUT DELAY, CONFIDENTIALLY TO
T. BOX 591, TIMES BRANCH.

PUBLIC UTILITIES
SALESMEN
LOS ANGELES
PASADENA
AND OUT-OF-TOWN POINTS
Public Utility Issues Only.
GOOD COMMISSION
And Material Office Assistance.
CALL WEDNESDAY AT 9 O'CLOCK
604 Hellman Bank Bldg.
7th and Spring.
ASK FOR
Mr. Brayley.

SALESMEN
CREW MANAGERS
PICTURE CITY
ADJOINING
The Big New Lasky Studio in the San Fernando Valley
NOW READY
Lunch and Lecture System
BIG COMMISSIONS
HAULAGE
Real money for those in the know. Your immediate cash requirements taken care of.
CARS NECESSARY
Newcomers to Southern California particularly invited.
CALL TODAY
4564 BEVERLY BOULEVARD
NEAR WESTERN AVENUE

SECURITY
SALESMEN
Experienced. High-grade. Two million issue. A national organization. No promotion. Live direct leads. Two hundred thousand sold last four weeks. The best deal in California. A permit that you can show and sell on.
1308 FINANCIAL CENTER BLDG.
704 S. Spring st.

SALESMAN WANTED
We have an opening for an experienced man of proven sales ability. We are only interested in a resourceful, energetic man with a higher than average earning capacity. The position is a permanent one with the largest organization of its kind in Southern California; offering a complete building service to lot owners. We design, build and finance individually created homes. Write for appointment. Address H. box 199, Times Office.

THE ENCYCLOPAEDIA BRITANNICA
now conducting a half million dollar advertising sales campaign of the most sensational offer in the history of book publishing will accept applications from two high class salesmen for Los Angeles and vicinity. Position offers big money for the right man, leads furnished. Address ENCYCLOPAEDIA BRITANNICA, 681 Market st., San Francisco, Cal.

BUSINESS SOLICITORS
(Not salesmen.)
With knowledge of real estate or mortgages to solicit loans for Mortgage Co. in specially productive districts. Attractive facilities and commissions. 422 SEC. TITLE INS. BLDG., 6th and Grand.

SALESMEN—CREW MANAGERS
Men experienced in selling Ant control products. We offer better profits, less selling resistance, honest, fair treatment and exclusive sales rights in fertile sections to those who can make good selling a superior product, well advertised & nationally distributed. See MR. DRESSER mornings at factory, 6100 So. Manhattan Pl.

$10 DAY EXTRA, SPARE TIME
Friends, business connections, neighbors, use business and personal Christmas cards; you can get their orders. Build a permanent business; thousands do; biggest commission weekly; sample book free; experience unnecessary. WM. N. TOOTHILL CO., 325 W. Madison, Chicago. Representatives wanted small towns also.

SALESMANAGER with executive ability is offered permanent opportunity in old-established real estate and business property office. Opportunity to become junior member of firm. Must be an honest result getter.
WALTER HORNE COMPANY
101 American ave., Long Beach.

WANTED—2 or 3 local salesmen capable of talking to big men on high-grade plan. Requirements at least high school education, references, bond and ability to earn $500 mo. Apply by letter, strictly confidential. Address V. box 309, Times Branch.

WANTED: DISTRIBUTOR
EXCEPTIONAL OPPORTUNITY
Out of State. Well-known article for wholesale druggist and doctors. KENTOS LABORATORIES, INC. Sun Finance Bldg.

SALESMEN wanted to sell Roosevelt Farms. Going big, wonderfully attractive. Full co-operation, lunch & lecture, cash gasoline allowance. Experience unnecessary. Permanent position. Investigate. See Gen. Sales Mgr., 350 S. Hill st., L. A.

WANTED—2 salesmen with cars. We are manufacturers of a well-known building material commodity. If you are interested in making a good income & ambitious for advancement, telephone HE. 4704 for appmt.

SALESMEN—We need ten men to sell a $15 service to business men; good commissions paid daily; permanent connection & rapid advancement to men of ability & energy. Room 608, 1031 S. Broadway, mornings only.

Salesmen Wanted
SEE GORDON
1122 COMMERCIAL EXCH. BLDG.

WANTED—Live sales organization to sell small close-in La Jolla subdivision at sacrifice price. H. N. Stobeck, 6362 Hollyd. Blvd. HE. 9267.

CREW MANAGER
15% com. Front money. Our opening gets attention. 304 Persh. Sq. Bldg.

SALESMEN, R. E.
Be sure & see Bundy & Albright
3008 WEST 7TH.

WANT live-wire insurance salesman. Good refs. essential. M. C. Spalding, 433 W. Arbor Vitae st., Inglewood.

SALESMEN for closest-in tract in Los Angeles. Big commissions. See owner, 980 S. WESTERN AVE.

SOLICITORS for raw milk route. Good territory & good pay to thoroughly experien'd man. Santa Monica 63787

EXPERIENCED outside man to sell engraved stationery and greeting cards. Call A.M. 623 W. 9th st.

SALESMAN, house-to-house, to take orders, $10 to $20 a day. R car. 228 N. Larchmont.

REAL ESTATE Salesman Wanted.
DAVID HANEY, INC.
1926 Wilshire Blvd., Beverly Hills.

SALESMEN, get action with us. live leads, quick sales, every assistance.
726 W. 6TH

NEAT-appearing salesman, good money for a hustler. See Manager, 623 Grant Bldg., 4th & Broadway.

WANTED—HELP—
Male

Salesmen, Solicitors —10-B

Something Different
Belmont Lodge Sites
$100 UP
45 minutes from downtown Los Angeles. Club hotel and golf course now in.
Want car and bus salesmen—hot leads furnished—top commission.
SEE MR. ARENS,
SALESMANAGER,
728 S. SPRING ST.

MEN!
A NATIONAL CHAIN STORE Corporation who have extended their operations to the Pacific Coast desire a few additional young men.
AGE 21 TO 35 ONLY
Men eligible of employment will be given thorough training in merchandising and store management.
Must be willing to accept earnings of $25 to $50 per week while in training positions.
Only those desirous of obtaining permanent employment and promotion need apply. See Mr. Thomas 9:30 a.m. or 3 p.m. only.
Executive Offices
ROOM 100
816 S. Figueroa.

OVER $300,000
has been paid in commissions on Granada and the selling has hardly commenced on this great development. We have openings now for 4 more organization managers. See Arthur W. Fisher, Edwards & Wildey's Granada Branch Office, 1726 West 7th St.

SALES ORGANIZATION FORMING
FOR THE FINEST RESIDENTIAL PROPERTY RIGHT IN HOLLYWD.
We are considering a lecturer and solicitation manager. Only men with successful experience need apply. Interview Martin T. Hildinger, HO. 1344.

AUTOMOBILE SALESMAN
FOR AUBURN AGENCY
3484 W. WASHINGTON

Trades —10-C

WANTED
Experienced naval tailor, must be capable, only experienced men need apply. U.S.S. MEDUSA, San Pedro, Cal.

MECHANIC for fine light manufacturing. Must be A1 mechanic. Answer, giving complete employment record, age & phone. Permanent position. Address V. box 307, Times Branch.

PRACTICAL soap chemist, capable of operating small plant. State experience fully. Address H. box 207, Times Office.

FIRST-class presser and one who can repair and make alterations. Good salary to right party. Box 112, Times, Pasadena.

TWO first-class experienced ornamental iron workers, 5555 Magnolia ave., Vernon, Brownbacher Iron Works.

WANTED—1st class all-around drapery hanger. Apply 239 N. Vermont.

EXPER. bench men, cabinet makers & machine men. Apply 1741 E. 15 st.

MACHINE CARVER WANTED
461 COLYTON ST.

EXPERIENCED draftsman and detailer wanted. Apply 1741 E. 15 st.

ELECTRICIAN wanted for conduit work. 1341 S. Wall. WE. 5782.

BAKER'S helper wanted, experienced in small bakery. 6111 S. Vermont.

To Learn Trades —10½-C

LEARN ELECTRICITY
right here in Los Angeles and prepare yourself for a real future. As a trained electrical worker you can earn big money and enjoy real advancement. Men in demand everywhere. Visit and SEE our big training departments. No obligation. VISITORS WELCOME. Also open Monday and Thursday evenings.
Make us prove to you how you can succeed in electricity.
NATIONAL ELECTRICAL SCHOOL
4008 South Figueroa street.

ACETYLENE & ELECTRIC COURSES
DAY AND NIGHT CLASSES. Tom the Welder, 7421 S. Alameda.

SHOW CARD writing taught quickly in coml. shop. Earn while learning. Day or eve. 520 So. Bdwy. Rm. 205

MacDONALD WELDING SCHOOL, ACETYLENE & ELECTRIC ARC. 136 W. WASHINGTON. WE. 3712.

Commercial Art—Miscellaneous 10-CA

Do You Like to Draw?
MEYER-BOTH CO., a large art and service organization, offers opportunity of practical training during spare time to men who like to draw and want to become commercial artists.
Write or call for catalog.
916 W. P. STORY BLDG.
6th and Bdwy. Open evenings.

Hotel, Restaurant, Club —10-E

WANTED—Houseman, porters and bell boys for first-class local hotel. State fully experience & references. Address H. box 246, Times Office.

Professions, Vocations —10-F

PHYSICIAN and surgeon wanted, industrial work, single preferred. Calif. license. Must be experienced. Address V. box 515, Times Branch.

WANTED—Tenors for male chorus. Apply mornings, Room 2, 1044 S. Hope st.

Investment Required —10-K

RELIABLE man wanted for office of established company, good salary & share of profits. Permanent connection, good future. $1000 required, secured. Give phone number. Address R. box 411, Times Branch.

MIDDLE-aged man with $200 and ability in starting out salesmen can become interested in money-making proposition. See Manager, 552 Subway Terminal Bldg.

ASSISTANT, permanent con., pleas. Holly'd bus.; should net $1000 mo. No exp. nec. if clean-cut worker. Capable handle office details. Sm. inv. 6002 Hollywood Blvd.

DEPT. MGR. for estab. concern. Position should net $3500 yearly. Permanent & pleasant. $500 req. to insure permanency. Returnable. Apply 1615 S. Vermont ave.

FOR sale, water route & truck, small inv., excellent territory. You can sell certified pure drinking water, be your own boss and make big money. AL. 1141.

WANTED—Working foreman to take charge of mill; doors, sash & general millwork. $5000 investment and references required. Address G. box 234, Times Office.

TRUCK driver wanted to work for a Sand & Gravel Co. that has plenty of contracts on hand. You can make $450 per mo. Small investment required. 1200 SO. HILL ST.

MAN who can take charge of salesmen in growing business. Liberal terms arranged. Invest $1000. Address T. box 388, Times Branch.

A PROPOSITION of merit with excel. money-making possibilities is offered to ambitious man. Exp. not req. Small invest. 1521 S. HILL.

WANTED — Trusty com'l business $1500. (Pay you $390 up mo.) Bank ref. 255 S. Broadway. R. 301.

AUTO ser. sta. partner, $10 day to start. No exp. nec. if worker. Small inv. 6002 Hollywood Blvd.

MFG. CORPORATION needs capable man for asst. mgr. and office work. For details phone TU. 6920.

HELPER—Auto serv sta. Experience unnec., if willing worker, $75 week; $300 req. 524 S. Spring, Rm. 319.

WANTED—HELP—
Male

Investment Required —10-K

DISTRICT MANAGERS
Men and women with $200 to $500, working capital; to handle new & needed household necessity. This is strictly a bona fide proposition. Your investment returned daily with $25 to $50 a day profit to competent men. Investigate now; as we have a limited amount of Calif. territory to allot. permanent connection. Apply 9:30 a.m. to 4 p.m. daily, VERDURMEN CHEMICAL CO., 506 Bdwy. Arcade Bldg.

MANUFACTURER
Want man capable of handling bench work in factory, no experience necessary if willing worker. Draw $150 mo., share in profits. Investment required, secured by merchandise and equipment. Apply 4362 S. HOOVER.

IF you are interested in flying see our ad under classification 39.

WANTED—HELP—
Female

ADVERTISEMENTS under this heading are restricted to those offering bona fide positions without any investment required. Positions requiring an investment will be found under the heading, "Investments Required." Educational ads will be found under the heading, "Educational—School, College, Private Instructions," "Business Training Courses and To Learn Trades."

Miscellaneous —11

DO YOU NEED
A HUNDRED DOLLARS
THIS WEEK?
You Can Make It
QUICKLY AND A LOT MORE IF YOU COME IN AND SEE ME TODAY. I'LL DO ALL THE CLOSING AND PAY YOU FULL COMMISSION. IT SELLS ON SIGHT. JOB GOOD FOR ALL WINTER.
SEE MR. ARENS.
728 S. Spring St.

WOMEN who have received college training or its equivalent; teachers desiring to get out of school work, are invited to call and investigate the positions we have open in connection with the sale of COMPTON'S PICTURED ENCYCLOPEDIA. One or two positions offered for trainers and managers of small unit sales organizations. No investment required. Our representatives earn $50 to $150 per week. F. E. Compton & Co., 910 Broadway Arcade Bldg.

LADY FOR VACANCY
Large local firm. You must be neat, alert and able to deal with the public. Experience not necessary.
VERY ATTRACTIVE REMUNERATION
Call at 621 S. Western

I NEED 25 girls, (wide awake, neatly dressed) to assist me in selling attractive "Lindy" emblems for the automobile. Everybody wants them. You make good profit. Work is dignified. Phone me before 11 a.m. WE. 3976. MISS ROBINSON.

WANTED—Chef, $160, R.&B., winter resort. Second cook and pastry cook, $110, R. & B. All-around cook, $100, R. & B. Cafe cook, $25 per wk. Pastry cook, $22 per wk. Tourist Employment Agency, 145 S. Spring st., Room 210.

6 SODA dispensers, $18 wk. Pastry cook, $30. Hskpr., priest's home. Waitresses, $16-$18. 4 maids, Yosemite, $95-$105. Tucker's Agcy., 211½ W. 2nd st.

CAFETERIA HELP
Exp. food checker .... $90, mls.
Meat carver .... $78, mls.
2 serving girls, under 30 .. $70, mls.
Hummel Bros. (Agy.) 529 Towne av.

YOUNG lady, agreeable personality, can secure room and board for light spare-time service in home. State age, etc. Address H. box 244, Times Office.

WANTED—Delicatessen lady manager. Must be able to take full charge. Must show results or don't waste time if you have not had experience. AL. 2685.

NEWS and feature writer with newspaper experience for reporter-editor situation on small city daily. Inclose clippings, state salary. Address G. box 139, Times Office.

WANTED—Experienced laundry process operators. Steady employment, good wages. Power presses. Professional Laundry. 673 W. Slauson ave. Ph. THornwall 6513.

WANTED—Women for cannery work. CALIFORNIA SANITARY CANNING CO., 1538 Industrial st. Take R or J car to Mill st., walk 1 short block north. DO NOT PHONE.

INST. cook, school cafeteria, $27.50 wk. Couple, cook, butler, $200. Infant's nurse, $85. Cooks, $100-$90. Several couples, top prices. Fine generals. Bonded Agency, 130 S. Bdwy.

LADY with ability to meet people, poise and culture. Salary $1500; with opportunity for additional bonuses. Write Box 1655, Sta. C.

WAITRESSES
2 waitresses, hotel cafe, Santa Barbara, fare adv., $45, R.B.
Hummel Bros. (Agy.) 529 Towne av.

$40 TO $50 a week if you can make the grade. Selling experience a benefit, but not necessary. 912 LOEW'S STATE BLDG., 7th & Bdwy.

WANTED a good woman to help in a small restaurant, no Sun. work. 1642 Temple. Home Cafe.

WE offer positions to women desiring to earn tuition. Calif. Commercial College, 2711 W. 6th st.

WAITRESSES — DOMESTICS
In and out of town.
GREENE'S Agcy., 220½ S. Spring.

WAITRESSES, cooks, priv. home help. Openings every day. NATIONAL EMP. AGCY., 221½ S. Spring.

COOK'S helper, mount. school, $65. Anderson Agcy., 126 W. 3. R. 205.

Store and Office —11-A

EXPERIENCED—
Saleswomen
For special event needed in various depts., including china, hardware, pictures, yardage, corsets, dress trimmings, boys' furnishings, men's furnishings & millinery. Apply Employment Office, 7th Floor.
Broadway Dept. Store
INC.

BKPR., steno., east mfg. $130
Bkpr., typist, clk., small ofc. $75
Steno., compt. opr., mfg. $90
Asst. bkpr., typist, whlse. $85
Solicitor, phone adver. exp. $108
Steno., good figures, east $100
Steno., P.B.X., good future $90
CONSOLIDATED AGENCIES, INC.
931 Bartlett Bldg. (Agy.) 215 W. 7th

BKPR., typist, small ofc. $70
Steno., compt. opr., mfg. $85
Assist bkpr., typist, lumber exp. $108
Steno., marine ins. exp. $125
Steno., assist bkpr., auto mfg. .. $95
Sten., asst. bkpr., cashier, auto. $100
CONSOLIDATED AGENCIES, INC.
931 Bartlett Bldg. (Agy.) 215 W. 7th

PRICE clerk, plumbing exp.; —$130. Young steno.-clerical; $110. Messenger girl, factory and downtown; $75. Marine ins. steno.; three weeks tempo.; $30. F. S. BEAVIS, Agency since 1912. "EVERYTHING HUMAN FOR THE OFFICE." Chapman Bldg.

EDUCATIONAL EXPERT COMPANY
704 Haas Bldg. (Agy.) 7th & Bdwy.
Bkpr., steno., under 30 .... $150
Legal steno., under 30 .... $125
Cost clk., typist, abt. 25 .... $100
Steno., P.B.X., Huntington Pk. .. $100
P.B.X., typist, south city $75

STENO., escrow clerk, gd. opp. ... $125
Dict. opr., lite steno., nice ofc. .. $100
Steno., sales exp., nice app. $90
Bkpr., typist, detail clerk $110
PACIFIC AUDIT & SYSTEM CO.,
829 Story Bldg. (Agy.) 6th & Bdwy.

LEGAL, LOCAL $125
STEN., BURR. BKPR., BANK .. $100
STENO., ESCROW .... OPEN
P.B.X. $75
L. A. EMPLOY. BUR. (AGCY.)
618 CONS. BLDG., 6TH & HILL.

ASST. bkpr., typist $110
Steno., typist, half day $50
Clerk, (candy, ice cream) $85
Legal, part time.
Summers & Summers Agency,
216 Consolidated Bldg., 6th & Hill.

DENTAL office assistant, dictaphone & typing, $90 to start. Preferable unmarried and living at home. Give age & church. No flappers. Address T. box 560, Times Branch.

REGISTER FOR SEPT. POSITIONS
10% Placement FEE for our Day & Eve. speed Shorthand class students.
BUSINESS WOMAN'S REGISTRY,
619 Hollingsworth, Hill & 6. (Agy.)

LEGAL steno., gd. personality .. $135
Steno., medical exp. $110
Stenos., legal (2) yng. $125
Collins Agcy., 1234 Loew State Bg.

WANTED—Salesladies. Those exp. in china & art goods preferred. PARMELEE-DOHRMANN CO., 737 S. Flower.

STENOGRAPHER, half days, $40 mo. Give reference & phone number. Address H. box 197, Times Office.

CLERICAL & typist $85
Steno., bkpr. .... $25 wk.
B. & I. AGCY., 508 Pac. Mut. Bg.

SECY., steno., college edu. .... open
Price clk., lt. steno., plbg. exp. $130
515 Merritt Bldg., 8th & Bdwy. Agy.

BOGARDUS EMP. AGCY., 20% FEE. 503 Com. Exch. Bldg., 8th & Olive.

GIRL to address envelopes with pen & ink. 811 Knickerbocker Bldg.

WANTED—HELP—
Female

Store and Office —11-A

WANTED AT
THE MAY CO.
Experienced
SALESLADIES
FOR ALL DEPARTMENTS
Also
CASHIERS, WRAPPERS AND STOCK HELP
Interviewing all day
APPLY
EMPLOYMENT OFFICE
MEZZANINE FLOOR

WANTED—A capable, fast, accurate woman clerk to handle subdivision contract work. This involves checking & correcting contract, detailed sales records & following up collections. Knowledge of this work desirable but not necessary. If you are a good stenographer, can think fast & make your own decisions & are not afraid of work when it piles up, we have an opening with a good future. Give all particulars in your first letter, including age, married or single, salary you have been getting, whether now employed or not, references & experience. Address V, box 333, Times Branch.

LEGAL steno., sml. town north .. $150
CREDIT steno., A-1 co. $150
BKPR., steno., some comptom. .. $125
STENOGRAPHER $115
SWITCHBOARD, lite steno. $90
RECEPTIONIST, steno., radio .. $100
DICTAPHONE steno., start $100
BKPR., typist, young $100
SWITCHBOARD receptionist $90
COMPTOMETER clerk $100
ORDER clerk, whsle. grocery .. $100
STOCK record clerk $90
TYPIST, mimeograph $90
Los Angeles Coml. Service (Agcy.)
307 Van Nuys Bldg., 7th & Spring.

EXEC., garment mfg. .... Open
STENO., pr. clk., plmbg. $125
F.C. bkpr., club $115
LEGAL steno. $110
BKPR., steno. $110
STENO., S.E. $110
F. C. bkpr., N.E. $100
ORDER clerk, compt. $100
LITE steno., compt. $80
TYPIST, price clerk $90
P.B.X. typist $90
ADJUSTMENT clerk $75
BKPR., steno., ½ day $50
BUSINESS SERVICE BUREAU
312 Spreckels Blg. 714 S. Hill (Agy.)

OFFICE HELP REGISTER
15% OFFICE FEE
Steno., 18 to 25, snappy $80
Girl 22, light steno., bk. .... $20 wk.
Positions filled all over city.
WESTLAKE EMP. AGENCY
2008 W. 7th st. at Westlake ave.

WANTED—Thoroughly capable and experienced receptionist for high-class photo studio. Write, giving services & salary expected. Replies confidential. Address V. box 350, Times Branch.

WANTED — High-class receptionist. Must be very good & experienced in handling coupon trade in photo studio. Best salary & com. by large studio in city. Address S. box 375, Times Branch.

EXPERIENCED furniture adjustment clerk. Good personality. Age 25. State experience & salary expected. Address V. box 328, Times Branch.

CASHIER
Exp. restnt. cashier, under 30. References, $18, meals. Hummel Bros. (Agy.) 529 Towne ave.

BKPR., steno., employ. agcy., open. MUTUAL EMPLOYMENT AGY. 406 S. Main.

EXPERIENCED saleslady for infants department. GORTON'S, 541 S. Bdwy.

STENO., auto, age 25 ... $115 .. P.B.X. Phillips Emp. Agy., 333 S. Bdwy.

STENO., bkprs., OFFICE WOMEN'S ASSN., 605 W. 7th (No agency.)

Business Training —11½-A

BELL SCHOOL
"Shortest Shorthand in the World"
DICTATION AFTER ONE WEEK.
Day & eve. classes. Indiv. instr.
ESTABLISHED 1912 at this address
623 BLACK BLDG. TU. 9962.

POSITION waiting, learn COMPTOMETER, BURROUGHS, ELLIOTT-FISHER & UNDERWOOD mach. bkpr. 6 weeks' course, supplies free. FIGURES INST., 605 West 7th.

SHORTHAND, Gregg, Pitman, etc. Beginning, review & speed class. KURTZ EDUCATIONAL SERVICE 619 Hollingsworth Blg. 6th & Hill.

TUITION & EXPENSES may be earned while attending UNION BUSINESS COLLEGE, 1007 S. Grand av.

PHYSICIAN'S lab. & X-ray as required by physicians, taught by M. D. Payments arranged. Ph. CH. 1559

NURSES, bus. women, better yourselves. Day and night Lab. & X-ray courses. 213 Ferguson Bg. MU. 2635

STUDENT may earn room, board and $30 month. EFFICIENCY BUSINESS COLLEGE, 747 S. Hill.

STUDENT can earn $26 mo. assisting office ½ days. EFFICIENCY BUSINESS COLLEGE, 747 S. Hill.

SHORTHAND IN 6 WKS. GUAR. 100 WORDS MIN. 306 Bwy. Arcade.

SHORTHAND, Dillon reporter & private teacher. Wilcox Bldg. 21st yr.

SECRETARIAL training, priv. les'ns. Expert tchr. Mrs. Neely. MR. 3539.

Saleswomen, Solicitors —11-B

LADIES
WHO SEEK A GOOD POSITION
Instead of a mere JOB, will be
GIVEN THE OPPORTUNITY TO
MAKE A PLEASANT, PROFITABLE AND PERMANENT CONNECTION.
SEE MR. LEWIS, 2 to 5 P.M.
130 S. WESTERN AVE.
Dickinson & Gillespie Corp

SALESLADIES
Here is an opportunity for making big money. One of the largest merchandising institutions on the Coast is starting a most remarkable sales campaign; we need 100 ladies of refinement with or without selling experience, who are willing to work; this is a permanent position with an opportunity to make at least $50 to $75 per week: the proposition is new and exceptional. See Sales Manager, 4th floor, Milton G. Cooper Bldg., 221 E. 9th st., after 9 a.m.

DUE to pressure of business as a result of the great Goodrich Rubber Co.'s plant building next door, we require immediately 3 MORE SALESLADIES and 3 MORE LADIES, 35 to 45, to ASSIST in one of our divisions. Apply before 11. 602 NATIONAL CITY BANK BLDG., 8th and Spring.

LADY SOLICITORS
Experienced, refined and aggressive for close-in business property. Excellent opportunity and top commission.
SEE MR. MARTIN
9 to 12
The Frank Meline Co.
706 South Hill.

MONTEBELLO PARK and the great GOODRICH PLANT alongside have attracted all Southern California to this East Side white spot. We want 3 MORE SALESLADIES, 35 to 45, to assist in one of our sales departments. Call personally, 650 SO. OLIVE ST. before 11.

WOMEN
Two refined women who can devote part time each day. Attractive offer to those selected. Apply Mr. Comstock, mornings.
932 SO. FLOWER ST.

SALESLADIES to sell the largest and most complete lines of lingerie and hosiery. Your chance for a good money making proposition. Call or write QUALITY LINGERIE CO., 745 Wall st. TU. 3354.

SALESLADY in estab. office to sell new Span. 7-rm. homes, 3 bedrms., 2 baths, $8500, easy payments. A good pos. for one who wants to work. Reynolds, 10534 W. Pico.

50 LADIES WANTED
to introduce new scientific pack & creams, large commission paid daily. Rm. 1010 Loew's State Bldg.

WANTED—3 saleswomen, no experience required. Order Department, Rm. 710, 427 West 5th st.

WANTED — Reliable solicitors, good proposition, something new. Inquire 247 S. Broadway, Rm. 8.

GIRL or woman, light hswk., no cooking, evenings off. Good home, priv. room & bath. $35 mo. HE. 7267.

SOLICITORS, 10% com. Front money our opening gets attention. 304 Pershing Sq. Bg.

LADIES to learn real estate business, paid while learning. See Mr. Covell, 1102 Sun Bldg., 7th & Hill st.

WANT saleswomen, cosmetics, house-to-house. 1735 W. Venice Blvd.

WANTED—HELP— Female

Salesswomen, Solicitors —11-B

SALESWOMEN & SOLICITORS

Do you want to earn $25 to $50 per week on salary and commission basis where you only work about four hours each day. The oldest and largest firm in Los Angeles who have done over $50,000,000 in business are opening a new department and are spending over $5000 per month in advertising with branch offices in all parts of the city. Have an opening for five ladies, no experience necessary. If you are not making the above amount, answer at once for appointment. Address HS, box 672, Times Branch.

SOLICITORS—

LADIES OF ABILITY

If you have a pleasing personality, are forceful and really a business woman, there is a great opportunity for your success with one of the largest and oldest companies in Los Angeles. Such women are making fortunes in the real estate business in Los Angeles.

We offer an exceptional opportunity and income while learning. No investment required or desired.

Confidential interviews granted mornings only, 9 to 11.

SEE MR. HARPER
703 WEST 6TH ST.

LADIES SALARY—BONUS PRIZES COMMISSION

UNDER OUR PLAN, NEW INEXPERIENCED GIRLS ARE MAKING

$75 TO $100 WEEKLY

Apply to Mr. Chase before 11 a.m.

Edwards & Wildey Co.
ROOM 504, FINE ARTS BLDG.
811 W. 7TH ST.
Opposite Barker Bros.

$10 DAY EXTRA, SPARE TIME. Friends, business connections, neighbors use business & personal Christmas cards. You can get their orders. Build a permanent business; thousands do; biggest commission weekly; sample book free; experience unnecessary. WM. N. TOOTHILL CO., 325 W. Madison, Chicago. Representatives wanted small towns also.

Household, Domestic —11-D

WANTED—Girl or woman under middle age, general housework. Must be good clean cook and good housekeeper with references. Permanent place for right party. Wages $60 per mo. Phone RO. 3330.

NEAT capable girl to care for bachelor bungalow mornings. No cooking. Call mornings. 6161 Whitworth Dr., two blocks no. of Pico & 1 blk. W. of Fairfax.

COMPETENT white maid for cooking & gen. downstairs. No washing or heavy cleaning. 4 children, 2 adults. Wages $75. WH. 7821.

WANTED—Young white girl for general housework, plain cooking, bungalow. $50 month. References. Phone HO. 6345.

MOTHER'S helper, white, 1 child and 1 infant. Wed. aft. & Sunday off. $30. 260 S. ALMONT DR., Beverly Hills. OX. 6998.

MOTHER'S helper & general housework. Small family. Private bath. 252 S. CRESCENT DR., Beverly. OX. 8129.

RELIABLE woman as mother's helper, good home & wages. 713 S. Bronson.

RELIABLE white girl, gen. hswk., 2 children, good home. Ph. OR. 6649.

GOOD woman for general housework. Wages $65. OX. 2629.

Hotel, Restaurant, Club —11-E

EXPERIENCED waitress wanted. Apply Limit Cafe, 2007 E. 1st st.

Professions, Vocations —11-F

NURSES.
2 grad. nurses, surg. . $85-$90. R.B.
Grad. nurse, gen. duty . . . . $90. R.B.
Grad. nurse, O.B., loc. hos. $85. R.B.
Grad. nurse, night duty . . . . $85. R.B.
3 undergd. nurses, mental. $55. R.B.
1 undergd. nurse, relief . . . . $55. R.B.
Nurses' Registry Division, TR. 2921.
Hummel Bros. (Agy.) 529 Towne av.

GRADUATE NURSES, gen. duty in & out of city . . . . $85 to $100. R.B.
2 grad. nite supervisors . . $100. R.B.
1 un. grad. T.B. sanit. . . . $60. R.B.
1 un. grad. O.B. sanit. . . . $75. R.B.
2 pract. nurses, home. $60 & $65 mo.
L. A. NURSES' HOME & CENTRAL REGISTRY (Agy.) 702 W. 17 st.

LARGE downtown hotel wants lady violinist to play in orchestra from 6 to 8 p.m. in exch. for rm. in hotel with priv. bath. Address V. box 330, Times Branch.

WANTED experienced nurse to operate Klaiber intestinal baths apparatus. 238 Chamber of Commerce Bldg.

REG. nurses for hosp. positions. Drs. & Nurses' Reg., Ferguson Bg. (Agy.)

Investment Required —11-K

ADDRESSING ENVELOPES—Experience unnecessary. ...

WANTED—SITUATIONS— Male

Store and Office —15-A

POSITION wanted in office with opportunity for advancement. Competent stenographer with eleven years' experience in R.R. office in an executive capacity. Address H. box 45, Times Office.

GEN. mdse. or grocery. Yng. married man thoroly exp. as mgr. or clerk. Best ref. Go anywhere. 500 So. Westlake. WA. 6632.

CAPABLE bkpr. & typist wants ½ day work, moderate salary. TU. 2560.

AUDITS, systems, inc. tax. Part time. THOMPSON. MU. 0514.

PART-TIME BOOKKEEPING. EXPERT ACCT. THOMASON. WE. 1345.

Salesmen, Solicitors —15-B

SUCCESSFUL and experienced salesman, capable of financing and assuming charge of agency, desires to become associated with responsible manufacturer of building materials. Address H. box 230, Times Office.

2 YOUNG men with car wish remunerative lines to sell on road. Territory at your option. Must be good reliable lines ONLY. Address V. box 555, Times Branch.

SALESMAN with selling ability wants permanent pos. Long exp. with electrical & gen'l machinery line, manufacturing & service. Best refs. Address G. box 97, Times Office.

SALESMAN going to Australia would like to make sales connection. Address C. box 128, Times Office.

Trades —15-C

PRINTER, lino. operator, 19 years country experience; wants steady job. Charles E. Hughes, 831 E. Windsor Rd., Glendale, Cal.

LINOTYPE operator, experienced, capable, wants steady sit. Write or wire E. W. Leon, 3956 Garden View, SOUTH GATE, CALIF.

PRINTER — ALL-around job printer, some newspaper exp. C. R. P., 1443 N. Hudson ave., Hollywood, Calif. Tel. HO. 4870.

MAN wants work, builds stone walls, rock steps or walks. $7 day. 409 W. 3rd st. Tom Quinn. MU. 0634.

AMBITIOUS young man, H. S. grad. desires work with architect, cabinet maker or carpenter. AT. 6345.

BAKER, good all-around. H. Gliss. 411 Ballone St., Hawthorne.

Carpenter, all kinds new & repair wk. Con't. or day. $5 day. AL. 3558.

HORSESHOER and Blacksmith helper, wants steady job. TUcker 7133.

PAINTING by first-class painter, day or cont. fur. brushes. Ph. AT. 7664.

A-1 CARPENTER, finish, repair or alteration work. TH. 0992.

BRICKLAYER, plasterer, tile. A-1 $5.95 day. HU. 6703-W.

Farm and Garden —15-H

Painting, Decorating and Carpentering —15-K

Painting, All Branches

Chauffeurs, Teamsters —15-L

Day Work —15-...

WANTED—SITUATIONS— Female

Store and Office —16-A

Bookkeeper Accountant

TAKE FULL CHARGE OF BOOKS FINANCIAL STATEMENTS, ETC. 14 YRS. EXPERIENCE. 2621 SO. HOOVER. BE. 5285.

A-1 SECRETARY-stenographer, 28, very capable, excellent references. WA. 9936.

MILLINERY. A business woman with broad eastern & coast exper., wishes bigger chance as buyer-manager. Address V. box 344, Times Branch.

EXP. ambitious business woman, ready for big work & big results. What have you? Address V. box 345, Times Branch.

FORMER court reporter, operator large gen. shorthand agcy. Highest credentials. Working knowledge Spanish. MRS. BUSH. OL. 5851.

GIRL, capable asst. in office, ½ day, $6 wk. Types accurately, general office work. WARE, 8:30 a.m., 5 p.m. TR. 8491.

YOUNG lady, 6 yrs.' local exp., asst. book-keeper, phone and receptionist, wishes pos., good ref. AT. 6174.

STENO., bkkr., well trained, ambitious. Moderate starting salary. WARE, 8:30 a.m. 5 p.m. TR. 8491.

EXP. steno., good education. Can take chg. office. Refs. TU. 2161.

A1 book-kpr., steno., cashier, cau. full charge. Refs. 52668. DR. 0603.

GENERAL office, switchboard, cashier, typist. Best ref. FA. 0397.

TYPIST, genl. office work, willing and capable work ½ days. TU. 4095.

TYPIST, steno., exp., 36, temp. or perm. pos. Local refs. WA. 7678.

EXPERIENCED stenographer. References given. Salary $100. TR. 6014.

TYPING at home, cheap. .60 doz.; envelopes $2.50 per thousand. DR. 4620

BKPR.-Typist, exp., perm. pos., last pos. over 8 yrs. Phone AT. 2162.

STENO., young, experienced, desires permanent position. AT. 5505.

Nurses —16-C

GOOD practical nurse, 10 years' exp., refined, competent, excellent cook & manager, wants position caring for invalid or elderly couple; $20 per week. Address T. box 502, Times Branch.

EXPERIENCED, practical nurse wants light or convalescent case. Assist other work. Good cook. Cheerful. Reps. APT. 2, 1838 S. FLOWER. AT. 9890.

PRAC. nurse, exp., entire care of infant or nurse & companion to invalid or elderly person. Permanent. BE. 4632.

Housekprs., Domestics, Cooks—16-D

HOUSEKEEPING wanted, middle aged woman with some knowledge of nursing, to look after invalid and do light housework for family of two adults, $30 month, private room and board. Real home. Call only after 5:30 p.m. 2200 3RD AVE.

LADY, 40, desires position as housekeeper for gentlemen, would consider business couple, would leave city. Address T. box 530, Times Branch.

LADY, competent, efficient home maker, excellent cook, wishes position as housekeeper for several prof. men. (3.) Address T. box 507, Times Branch.

COMPETENT, middle aged Christian woman wants cooking, housekeeping, small wages, but keep of 20-yr.-old studious high school boy. Address H. box 286, Times Office.

REFINED, quiet woman, daughter 15, charge motherless home, hskpr., elderly people. Foothill towns, Orange co., similar loc. Best character refs. Small sal. or none. Box 512, Gardena

COOK, housekeeper, young Hungarian woman, dependable, pleasing personality, high-grade cook, wishes good position. Address H. box 225, Times Office.

EXP. col. girl wants ½ or whole day's work by week. DR. 7938.

BY experienced colored woman, first-class cook, home at night. AX. 1265.

COLORED wishes ½ day work by wk., or day work. DElaware 9572.

1ST-CLASS col. cook wishes position in tea room, no Sunday. HU. 3302W

RELIABLE col. girl wants hswk. Home nights. HU. 5550-M.

NEAT young col. girl wishes work ½ day or all day. HU. 2632-M.

SISTERS want gen. housewk. together or singly. AX. 1714.

COLORED girl wants housework, plain cooking. No Sunday. HU. 2535-W.

REFINED Canadian, prepare dinner, etc. No Sun. Ref. RO. 6782.

WOMAN 45 wishes pos. in good home. Clean & cap. Excel. cook. VE. 5837.

PRAC. nursing, care of children; Will do some housework. Ref. VE. 3206.

COLORED woman wants general hse.-work, part or all day. AX. 7095.

GENERAL housework for ½ day, mornings pfd. HU. 2969-W.

EXP. woman, child nurse, wants position. Call YO. 2587.

GIRL, col., wishes housework. Phone AX. 8704.

COLORED woman, general mother's helper or chambermaid. HU. 6738-J.

EXP. hskpr. with girl 3 wants pos. in good home. 1461 S. Catalina.

COL. Univ. girl wants hswk. Good plain cook. Stay nights. DE. 7437.

Dressmakers, Seamstresses —16-E

Day Work, Laundresses —16-I

WANTED—SITUATIONS— Male and Female —17

MIDDLE-aged German couple, wife good cook, housekeeper, man handy around house, some gardening, good butler, drives, repairs any car; both willing, loyal, steady. Husband speaks no English. References. P.O. box 212, Hawthorne, Cal.

COUPLE of refinement, education and business ability wants management of apt. or office bldg. Best ref. Address HH. box 428, Times Branch.

WANTED by reliable colored couple, 1st class cook, day work of any kind, together or separate. Catering a specialty. DR. 5702.

RELIABLE col. couple want positions. Col. woman wants day wk. AT. 7206

RENTALS

WANTED— To Rent

Miscellaneous —18

TO get best results, describe your vacancy FULLY. Thousands read Times rental ads daily, but many give first consideration to offerings containing a reasonable amount of particulars. The Times' courteous, experienced ad-takers will help you with your copy if desired. Phone MEtropolitan 0700.

Rooms —18-H

YOUNG woman desires airy room or apt. or sleeping porch, with kitchenette & bath, in Hollywood. Address H. box 198, Times Office.

REF. young lady of poise wishes room in refined priv. home. Ambassador dist. No other roomers. Ref. exch. HE. 6156.

REF. lady wishes rm., priv. home, reas. Address H. box 206, Times Office.

Rooms and Board —18-J

2 YOUNG girls employed wish rm. & board, with ref. Jewish fam. Wilshire dist. Address G. box 106, Times Office.

YOUNG man attending U.C. college desires nice room & board in private good home within walking distance. HE. 8345.

WANTED—board & room for 17-year-old high-school boy in refined home. Prefer N.E. section. AL. 1853.

Houses —18-K

WANT by Oct. 1st for a New York client, adult family, large unfurnished house, Hancock Pk., Windsor Square, Los Feliz or Beverly Hills. Prefer Italian or Spanish type. Must have 2 maids' rms. & 3-car garage with chauffeur's rm. ...

WILSHIRE OFFICE
W. I. Hollingsworth & Co.

Stores, Offices, Business Ptr. —18-M

ANNOUNCEMENT

TO LET—ROOMS— Furnished

TO LET—ROOMS— South and Southwest

RENTALS ... HOTEL ... $1—DAY NEW ... $5. Hotel Busch $8 Bath ... $6 Vanderbilt $8 Bath ... $1 Day ARTHUR $5Wk ... THE EVANGELINE ...

TO LET—ROOMS— Unfurnished

TO LET—ROOMS— And Board

TO LET—FLATS—

TO LET—APARTMENTS—
Furnished
West and Northwest —21-A

DISTINCTIVE new Apt. Hotel in an undisputed good location at N.E. CORNER 4TH AND NEW HAMPSHIRE offering high standard of excellence in exceptional Double and Single furnished Apts., with outside baths and dinettes. Canvased walls, big closets, large rooms, sun, view and air, at rates no higher than the ordinary maintain.

THE PARK LANE

THE FLEMING

THE VAN CARLTON

THE NIRVANA APTS.

LOW RENTS

ROYAL PALMS

TO LET—FLATS—
Furnished
West and Northwest —22-A

5 RMS., very nicely furnished, garage. 329 S. CATALINA.

5-RM. lower, beaut. furn. Piano. Radio. Gar. 1669 W. Adams. BE.2115

5-RM. beaut. furn., nr. Bev. Blvd. 4759 Elmwood, cor. St. Andrews Pl.

5-RM. lower, clean, comf. duplex. 1040 Grand View st., $65. Open.

TO LET—FLATS—
Unfurnished

5 LARGE ROOMS SPANISH TYPE

TO LET—FLATS—
Unfurnished
West and Northwest —23-A

5-RM. lower clean, open. L. N cars. 1036 Grand View nr. Westlake Pk.

5-RM. low. flat, $40. 649 S. Bixel st. WA. 3707.

5-R. lower so. exposure, furnace, gar. Storeroom. 115 S. New Hampshire.

5 lge. sunny rms., up. flat, gar. Reas. rent. 4560½ Hollywood Blvd.

FREE RENT 1 MONTH

TO LET—HOUSES—
Furnished

CHELEW & HOIT

JAMES J. DONAHUE

LAACK & WILLIAMS

The Henry de Roulet Co.

9 ROOMS—$175.00

TO LET—HOUSES—
Furnished
West and Northwest —24-A

9 RMS., unusual beaut. furn., home, large living, dining & bkfst. rm., 3 bedrms., 2 baths, library, sunroom & sleeping porch, cor. lot, $200. 901 S. Manhattan Place. RO. 1657.

8 RMS., nr. La Salle, reasonable. 1918 W. 21ST ST. Ph. RO. 0916.

7-RM. Calif. stucco bung. in beaut. residential dist. 4 bedrms., large yard, unit heat, piano, victrola, fire-

NOVEL LUXURY

KELLS & GRANT

TO LET—HOUSES—
Furnished
Hollywood —24-W

BEAUT. Spanish home, lovely garden, 4 bedrms., 3 baths, grand piano, Chinese rugs, best Holly. location. GR. 4258. GR. 7602.

½ DBL. bung., gar., lawn, adults, real home. 4657 LA MIRADA nr. Vermont.

MRS. CARR
HOLLYWOOD Rental SPECIALIST

TO LET—BUNGALOWS—

Spanish Garden Court

909 GLENDALE BLVD.

TO LET—HOUSES—
Unfurnished

LAACK & WILLIAMS

O'CONNELL & WHITE

CHELEW & HOIT

The Henry de Roulet Co.

TO LET—HOUSES—
Unfurnished
West and Northwest —25-A

7-RM. modern bungalow, very fine condition, close to Western ave car and stores; will lease 1 year or longer, $80 month. Adults only. 4847 ROSEWOOD AVE.

7-RM. bung., oak floors, garage, 100 No. Virgil ave. $60. Fine semibusiness. Phone 595042 Sun. VA. 1613 Monday.

WE CAN RENT

OFFICE FURNITURE

TO LET—HOUSES—
Unfurnished
South and Southwest —25-B

6-RM. bung. partly furn. or unfurn. Gar. 525 W. 53RD ST.

5 RMS. modern & gar., lovely home. $50. Open Sunday. 4813 S. Van Ness

5-RM. bungalow, vacant Sept. 15. 4059 Walton Ave. 2 blks. W. of Vermont, 1 blk. so. of Santa Barbara Blvd.

TO LET—BEACH—

TO LET—FOR BUSINESS—

TO LET—FOR BUSINESS—
Miscellaneous —27
Industrial and Business Pty.—27-K

CHEAPEST RENT ON STREET
615 E. 9th, store 18x120. Clark & Ryall, exclusive agents, 643 Subway Terminal Bldg.

NEW 1-story brick daylight building, close in, 3500 sq. ft. $100 per mo.
CENTRAL REALTY CO.
VA. 1212. 1208 Loew's State Bg.

WAREHOUSE at 513 S. Alameda, 4000 sq. ft. office, concrete floors, truck level entr. S.P. spur. VA.8810

4000 SQ. FT. manufacturing district. Reasonable rental. 1 block from Hollywood and Cahuenga. Call OR. 3523

TO LET—MISCELLANEOUS
Suburban, Country, Etc. —28

LYNWOOD, 6-r mod. house, slp. pch., ½ A. land, good for chick. & rabbits. Owner, 3937 Halldale. VE.4693.

TO LET—FLATS, HOUSES—
Apts., Furniture for Sale —29

NEW 8-UNIT FLAT BLG.
No. of Hollywood Blvd. on Wilcox, consisting of 3 rooms each, unusually attractive. Will give good lease to responsible party. Phone OXford 1179 or call at 8604 Sunset Blvd. TED W. HAAS CO.

FURNISHINGS of attractive 8-rm. house. Rooms all rented. Leaving city. Make offer. 1806 Toberman.

MISCELLANEOUS

FURNITURE—HOUSEHOLD
GOODS, Sale, Exchange —30

Washington Furniture
WHERE THE BEST COSTS LESS
5-pc. genuine wal. bedroom set, with coil spring & matt.....$77
Wal. table, buffet & chairs....$59
3-piece velour set $49
White enameled range $45
BE SURE AND SEE OUR
4-Rm. Outfit, $119
Which includes a 5-pc. din. set, 4-pc. bedroom set, overstuff set, gas stove
ALL NEW FURNITURE
YOUR CREDIT IS GOOD
WASHINGTON
FURNITURE CO.
1806 So. Main St.
OPEN EVENINGS

ENTIRE FURNISHINGS
Of 4 Beverly and Hollywood homes, Anglo Persian & French Wil. rugs, 4 bedrm. & 4 dining rm. suites, wood & steel beds, mahog. poster bed, odd dressers & chests, 3 bkfst. sets, Sunrm. furn., 4 o'stuff. sets, Coxwell & slipper chairs, coffee tables, tea wagons, fl. lamps, wall mirrors, gas ranges. Many other pcs. like new.
LOS FELIZ FURN. CO. GR. 6488.
5516 Hollywood Blvd. Nr. Western.

SIMMONS 2-in. post steel beds $5.95; Simmons steel springs $4.95; Simmons 45-lb. cotton linter mattresses $5.45; 3-piece overstuffed set $49; 4-piece bedroom sets in ivory, gray or dark $34.75; 5-piece wil. fin. dining set $29; also many bargains in our used dept. Gas ranges $6 up; dressers, $8; beds, $2; steel springs $2.50. The Orange Front, 131 SO. SPRING ST.

MUST sacrifice at once, mohair liv. rm. Spanish din. rm., walnut bedrm. suites, Wilton rugs, lamps, mirrors, breakfast set. No reas. offer refused. Sell all or by pc. Not 2d-hand dealer. Call all week, 300 N. Irving Blvd., cor. Beverly Blvd.

J. P. JOYCE
Auction Studio

J. P. Joyce, Auctioneer

AUCTION
Wed., Sept. 14th, 10 a.m.
3311 SO. MAIN

FURNITURE—HOUSEHOLD GOODS, Sale, Exchange

Furniture, Household Goods at Auction —39-A

AUCTION

COMPLETE FURNISHINGS AND ORIENTAL RUGS, piece by piece, 120 N. Van Ness ave., FRIDAY, SEPT. 16, 1 p.m., just north of Melrose. Partial list includes 2-pc. living-rm. suite; MASON & HAMLIN PARLOR GRAND piano; rare solid bronze Chelsea clock; mah. library table; 2-sec. mah. bookcase; volumes by Bret Harte, Alexander Dumas & others; wing rockers and straight-back chairs; 5-pc. solid mah. dining-room suite; tea wagon; Victrola; pictures; Circassian wal. bedroom suite; silverware; kitchenware; gas range of 4 pianos; 5-pc. ivory bedrm. suite; and luxurious rugs incl. SERABANDS; FERAGHANS; LILLIHANS; 6x9 KERMANSHAH; RUNNERS, and small Persians. Owner is leaving city—EVERYTHING MUST BE SOLD. Open for inspection after 9 a.m. Friday. FI. 2134. C. H. O'Connor & Son, auctioneers.

AUCTION

WED., SEPT. 14, 1 P.M. 850 S. VENDOME ST.

3 blks N. of 6th st., nr. Hoover. I am instructed by the owner to sell the entire 7 rms. of furniture & furnishings, consisting of 8-pc. wal. dining set, cost $450; 5 & 7-pc. wal. bedrm. set, 3-pc. mohair set, 9x12 Anglo-Persian rug, also velvet & Axminster; console Victrola, lamps, end & davenport tables, Radiant gas heater, mirrors, ice box, gas range, 6x9 Anglo-Persian rug, ivory bedrm. set, odd beds & dressers. Everybody invited. Bring cash with you. Goods must be removed same day.
H. H. Greenberg, Auctr. HU. 0260.

AUCTION, THURSDAY,

SEPTEMBER 15TH, 10 A.M.
1425-27 W. 24 ST. NEAR VERMONT. From 10 a.m. to 12, Kitchenware, ranges, refrig., beds, dressers, bedding, linen, etc.
12 p.m. to 1—Wilton and Axminster rugs, all sizes.
1 p.m. to 4—Mohair & velour liv. rm. sets, wal. din. & bedrm. sets.
COME PREPARED TO BUY.
A. N. ABELL, Auctioneer. BE. 2038

AUCTION WED. 10 A.M.

2820 SO. VERMONT, another one of our big sales of lovely home furnishings at your own price. Come early, make your selection.
BILL GREEN, AUCTIONEER.

MUSICAL INSTRUMENTS—Sale and Exchange —31

DISCONTINUING SALES DEPT.

EVERY PIANO ½ OFF

Our constantly growing tuning and repairing business is forcing us to sell out our entire stock of pianos to make room for our repair work. There are 75 pianos to select from, among them are Steinway, Chickering, Weber, Hallet & Davis, Kranich & Bach, Menlin, Bauer, Shumann & many others of the best makes. Some will be sold for unpaid repair charges only.
UPRIGHTS, $10 UP.
PLAYERS, $77.50 UP.
GRANDS, $85 UP.
NEW FACTORY SAMPLES:
UPRIGHTS, $195 UP.
PLAYERS, $210 UP.
REPRODUCERS, $412.50 UP.
BABY GRANDS, $375 UP.
TERMS, OPEN EVES. & SUNDAYS

Calif. Piano Supply Co.

The most completely equipped piano shop in So. Calif. 2251-59 Venice Blvd. (W. 16th st.) 1 blk. E. of Western. EM. 6174.

Hurry on These Bargains

USED PIANOS
$175 Wheelock upr., used, sp. ...$95
$250 Warfield upr., used, sp. ...$178
$245 M. M. Cable upr., used, sp. ...$165
$200 Steinway upr., used, sp. ...$225
$250 Chickering upr., used, sp. ...$195
$925 Knabe upr., used, sp. ...$265
$155 Braumuller upr., used, sp. ...$129
$550 Chickering upr., used, sp. ...$296
The above include a good bench and free delivery. Very low terms.
FLOOR DEMONSTRATOR PIANOS
Doll & Sons grd., reg. $750, sp. $495
Cable & Sons gr., reg. $750, sp. $500
Emerson grd., reg. $1050, spec. $689
Davenport & Treacy gd., reg. $800, spec. $550.
C. F. Woods grd., reg. $695, sp. $489
Solo Concerto grand, reg., $435, spec. $289.
Meldorf player piano, regular $465, special $289, and music rolls.
Solo Concerto reproducing electric baby grand, regular $895, special $625 and demonstrative music rolls.
The above pianos include new bench to match and velour bench pad.
Special low terms arranged.

The May Company
MUSIC DEPT. 4TH FLOOR

MISS HELEN IN MORE TROUBLE
"In this big 10-story storage warehouse more than 1200 pianos are stored. Pianoless homes can now own ...

RADIO EQUIPMENT—Sale, Exchange, Etc. —37

Radio Specials

WHILE they last. Best values in Los Angeles. A FRESHMAN DE LUXE, beautiful period cabinet, built-in speaker, just plug into light socket. Originally $218.25, special, complete, $129. $15 down and $10 a month.
FRESHMAN MASTERPIECE CONSOLES, beautiful cabinet, built-in speaker, five tubes, just plug into light socket. Special, complete, $114, terms $15 down, $10 per month.
RADIOLA 20 and tubes, batteries and cone speaker, complete, $119, $10 down, $10 per mo.
ATWATER KENT, 6-tube set complete with batteries, tubes and cone speaker. Special, $99. $10 down and $10 per month.
GREBE SYNCHROPHASE RECEIVER, complete with batteries, tubes and cone speaker, special, $154.45. Terms $15 down and $12 per month.
Free demonstration in your home on the above sets.

The May Company
MUSIC DEPT. 4TH FLOOR

MACHINERY, ALL KINDS—Sale and Exchange —32

PIPE PIPE PIPE

NEW STANDARD BLACK PIPE
20,000 ft. 2" ....15c ft.
10,000 ft. 1¼" ....12c ft.
20,000 ft. 1" ....8c ft.
20,000 ft. 3-4" ....5½c ft.
WE CARRY ALL OTHER SIZES
PIPE FITTINGS & VALVES
SANTA FE PIPE & SUPPLY CO.
2451 E. 15th st., nr. Santa Fe ave.
Telephone Trinity 6091.

"MEYER MEANS MACHINERY"
MACHINE TOOLS
"TEXTO" Punch Presses & Shears
USL ARC WELDERS
Sheet & Plate Working Machinery.
MEYER MACHINERY CO.
1939 Santa Fe ave. VA. 3762.

FOR SALE—2 60-h.p. Fairbanks-Morse gas engines with air starters. A-1 condition.
D. McGRATH ESTATE CO.
620 "A" st., Oxnard, Cal.

FOR sale, one Bear Cat shovel with ditcher attachment, in good repair, a bargain. Rialto Investment Co., Telephone Rialto 130.

200,000 FT. of new & used pipe and casing, also valves & fittings. Write phone or call Adams Pipe Works, 2026 Bay St. ME. 0012.

FOR SALE—One portable drilling rig, 75 horsepower gas motor, 5-foot rotary table, O'Kel mud pump, drill ...

MISCELLANEOUS—For Sale

Office, Store Equipment —33-A

Liquidation Sale

BY ORDER OF THE TRUSTEE OF

THE IONACO CO.

$25,000 worth of office furniture and equipment must be sold within three weeks.
A PARTIAL LIST FOLLOWS:

MAHOGANY TABLES & CHAIRS
MAHOGANY TABLES & DESKS
CONSOLE TABLES
ROTARY CHAIRS
STRAIGHT BACK CHAIRS
STEEL LOCKERS
STEEL WASTE BASKETS
RUGS AND CARPETS
ADDING MACHINES
TYPEWRITERS
TYPEWRITER DESKS
TYPEWRITER CHAIRS
SETTEES
STEEL SHELVING
DRAPERIES
SAFES
FILING CABINETS
INK WELLS
300 FOLDING CHAIRS

This equipment may be purchased in any desired quantity. To inspect or purchase, call at premises.

1573 West Jefferson St.
Los Angeles, California.

For further information call or phone J. Iles, EMpire 5169.

HERBERT GANAHL
TRUSTEE

DESKS SAFES
CHAIRS FILES

ENTIRE BUILDING
COMPLETE OFFICE EQUIPMENT
"LOW RENT DISTRICT" PRICES
NEW AND USED
EXCHANGES TERMS
400 S. Los Angeles St.

MILLER DESK & SAFE CO. TU. 1424
ON 2ND ST. 219 W. 2ND ST.

FOR DESKS & SAFES

WANTED—Miscellaneous —34

WANTED—For palyground, a "Jungle Jim." Ph. GR. 4323.

WANTED, office furn., safes for cash. MILLER, MU. 5815. 219 W. 2.

Clothing, Furs, Discarded—34-A

MEN'S USED CLOTHING WANTED O'COATS & TUXEDOS. HIGHEST PRICES PAID. LEVIN, 717 W. 6TH ST., NR. FLOWER. MU. 1725.

HOLLYWOOD CLOTHING CO. PAYS HIGHER FOR USED CLOTHING. MUtual 9821. 1357 SUNSET BLVD.

LADY will buy good used garments, furs, men's suits. Ph. BE. 6550.

MEN'S used clothing wanted. Call Sol's first. MU. 0663. 329 W. 2ND.

Diamonds, Jewelry —34-B

WANTED — Diamonds, pearls, gold silverware and other valuables. Top prices paid.
MARKWELL & CO.
Suite 302 Citizens' Natl. Bank Bldg. Cor. 5th & Spring. MU. 4249.

WILL PAY SPOT CASH, HIGHEST PRICES FOR DIAMONDS, WATCHES, JEWELRY, OLD GOLD & PLATINUM, NONE TOO LARGE OR TOO SMALL. A. RISKIN, 412 Loew's State Bldg., 7th and Bdwy.

WANTED FOR CASH
Diamonds and Jewelry.
M. WEINSTEIN
601 Title Guarantee Bldg.
5th and Broadway.

DIAMONDS WANTED
Spot cash. No delay. W. H. Klein, 508 Loew's State Bldg., 7th & Bdwy.

DIAMONDS bought for cash. M. Light 408 Hellman Bk. Bldg., 7th-Spring.

DIAMONDS bought, sold, exch. J. C. Ferguson, 207 Haas Bldg., 7th-Bdy.

TRADES—SWAPS

SWAPS—All Sorts —36

ACRE ranch, 6-rm. house on Blvd. for home equity here. Turrill, 704 LOEW STATE BLDG.

ACRES, 5, clear, for lot or house equity. 622 W. 9th. TU. 8855.

BUESCHER gold alto sax. and Holton silver trombone for some cash and what? 4602 Fountain ave., rear.

BUNGALOW—New Spanish stucco, 40 ft. lot. Double garage. Near schools, transportation, furnished or unfurnished. Want auto or lot. Submit. 3765 BONNER DRIVE. HE. 9209. HE 9809.

WANTED

HAVE $4500 equity in beautiful 5-room Spanish bungalow situated on paved street, surrounded by beautiful homes and close to yellow car, shops, schools and theaters in very heart of Inglewood.
WILL accept clear lots for all or part of equity. Property subject only to first mortgage of $3000.
OWNER. WEstmore 1274.

WANTED VALHALLA

I have residence lot: well located; southwest; improvements in; I want Valhalla lot. Is your lot fully paid for? If not, how much remains due? Address T, box 543, Times Branch.

FOR EXCHANGE—
One acre home site on Mercer Island, Lake Washington, adjoining Seattle. Will trade my $475 equity for late model auto or equity in nice cheap lot near Los Angeles or what have you? My payments are up to date, balance due about $525, payable $15 per month. Address T, box 135, Times Office.

WANT clear lot, house equity, auto or what have you? In exchange for ten acres, or fraction, my beautiful irrigated land on paved highway near Riverside. Give easy terms on balance. Don't call, but write me details, and will get in touch with you. OWNER, 729 Casanova st.

HAVE clear lots, house and acreage to trade for your equity. OR. 5302.

AUTOMOBILES

AUTOMOBILES, ETC.—Miscellaneous —40

MOST COMPLETE
STOCK
OF
RECONDITIONED
Willys-Knights
IN
THE CITY
MANY LATE MODELS
IN
PERFECT SHAPE
VERY
REASONABLE TERMS
Willys-Overland Pacific Co.
Los Angeles Fine
Used Car Store
HOPE & PICO
WEstmore 3840

USED CARS THAT ARE UNUSUAL
AT PRICES THAT ARE RIGHT
All makes—From Fords to Cadillacs—Prices from $250 up.
Come here first before you buy any car, new or used.
Liberal G.M.A.C. terms.
DON LEE
Cadillac Dist. Over 20 Years.
TWO STORES—OPEN TILL 9 P.M.
1076 W. 7th st. DU. 1180.
Figueroa at Pico. WE. 3795.

PIERCE-Arrow 80 sedan $1985
Pierce-Arrow 80 sport $1875

AUTOMOBILES, ETC.—Miscellaneous

Touring Cars for Sale —40-A

STUDEBAKER special six, 1921. Low mileage. Price $100 cash. Have no use for car. 334 N. San Vicente st.

Roadsters for Sale —40-B

AUBURN 8-77 sport road., '27. Brand new, only run 1600 mi. Fully equip. Owner unable to keep up payments. Take big loss. Acp. $285 dn. Garage, 1051 W. WASHINGTON.

Buick 1926 Roadster
Sport Master 6. Leather upholstery, rumble seat. $1200. G.M.A.C. Terms.
HOWARD AUTOMOBILE CO.
1367 S. Figueroa. WE. 5012.

BUICK—Don't buy a roadster of any make or description until you inspect our stock of over 40 to choose from. Some brand new, never run. Terms as low as 20% dn. Only 8%. No other chgs. 542 SO. FIGUEROA.

BUICK 6 rd., late, $450. Beautiful job. New tires. A-1 mech. Easy tms.
W. P. HERBERT CO.
1110 S. Flower. WEstmore 0232.

BUICK—DON'T BUY A BUICK or any late STAND. RDSTR. BEFORE COMING TO 1132 S. GRAND AVE.

BUICK '26 equity, going East, excellent cond. DR. 9272.

CADILLAC roadster, model 61, latest 1923 ser., like brand new car. Has been in storage. Spec. equip. Will sacrifice at tremendous barg. Easy pymts. arrg. $185 dn. 507 S. Flower

CHANDLER big 6 rd., '27. Class & power combined. Big discount. Guar. Terms.
W. P. HERBERT CO.,
1110 S. Flower. WEstmore 0232.

CHEVROLET 1927 road. Practically new, fully equipped. Easy terms. J. V. BALDWIN, 1417 S. Figueroa.

CHRYSLER 70 roadster. Cannot be told from new car, driven very little. Rumble seat and every extra. Must sacrifice. $1195. Easy payments arranged. 1401 N. Vine.

CHRYSLER 70 sport roadster, late 1925, orig. Duco finsh, like brand new. Perfect tire equip., every ext. Tremendous sacrifice. $885. Easy pymts. arrg. $185 dn. 507 S. Flower.

CHRYSLER 70 roadster, late 1926; runs better than new, bumpers, spare tire, wind wings, every known extra, fully guaranteed. $225 dn. Kelley Kar Co., 1834 S. Figueroa.

CHRYSLER 70 Roadster, 1927 series. Like new thruout. Many extras. At a tremendous sacrifice. $375 down. Bal. easy. 424 W. PICO.

CHRYSLER 70 sport roadster, 1926 ser. Looks & runs like brand new. Sacrif. immed., tremend. barg. $985. Liberal pymts. arrgd. 1533 W. 7th.

AUTOMOBILES, ETC.—Miscellaneous

Coupes for Sale —40-C

ESSEX cpe., br. new, never run. Sac. Lib. disc. $185 down. 1533 W. 7th.

FORD COUPE, '26 MODEL
Ruckstell, bumpers, other extras. Guaranteed. $145 down. $29.17 mo.

DUNHAM for FORDS
Ford Dlr. Used Car Dp. 1918 S. Main

FORD '25 COUPE. $350
Nice clean job. Balloon tires.
EARLE C. ANTHONY, INC.
1001 S. Hope. Pckd. Dist. WE. 0231.

FORD 1926 Coupe. New duco finish, balloon tires, extras. Like new. Must sell. Terms. 524 W. PICO.

FORD coupe, '27, Ruckstell axle, Winfield carburetor. Extras. $325. Tms. Leaving town. TR. 7971. Steve, Jr.

FORD 1926 coupe. Natural wood wheels, Bosch igni., new finish. $375 BALDWIN'S LOT, 1124 S. Figueroa

FORD cpe., '27 mod. Reg. '26. Ruckstell ax., lots of ex. $350. 755 Cent.

Hup 1924 Coupe
Rebuilt, refinished, new tires, disteel wheels. A real buy.
HOWARD AUTOMOBILE CO.
1212 So. Main. WE. 6285.

LINCOLN coupe, 4-pass. Sac. $665. Easy terms. 4714 S. Broadway.

JORDAN '27 COUPE
De Luxe Model. Rumble seat. Every extra. Never registered. New-car guarantee. Big saving. Shrader's Jordan Agency, 2330 W. Washington. EM. 4177.

LINCOLN BRUNN CPE.
'25, 5-pass. refinished Panama green Duco, bumpers, front & rear; 2 spares, Hoo Dyes, etc. $2250, easy terms.
Lynn C. Buxton, 1625 S. Figueroa.

LINCOLN coupe, fine condition. Leaving town. EARL, HE. 4181.

McFARLAND STRAIGHT 8 1926
5-pass. Victoria, 5 wire wheels, pract. new tires, $150 duco paint, upholstery very clean, low mileage, mech. like new, equipped with best of accessories. A real beauty. $2150. Terms. Light car in trade.
Reo Motors, 422 W. 12 st. WE. 5461

Marmon 1924 Coupe
4-pass., refinished a beautiful 2-tone green. Practically new tires, fully equipped. A really beautiful car at a very attractive figure. tms.
PELTON MOTOR COMPANY
"A SAFE PLACE TO BUY"
1345 So. Figueroa. WE. 5341.

NASH special 6 coupe, latest 1926 ser. Looks and runs like brand new. Has ...

AUTOMOBILES, ETC.—
Miscellaneous

Automobiles Wanted —40-P

WANTED

I need a good automobile. Have 1st class home in Burbank to trade with only 1st T.D. against it. Will give or take on deal and must be quick as I leave for Texas Oct. 1. Phone Burbank 8718-R-2 eves.

WANT to buy two 7-pass. Packard, Cadillac, Studebaker or Buick sedans, 1922 or later. Can pay on each $100 down, $100 in 30 days, $50 per mo. thereafter. Phone SANTA MONICA 28673.

PHONE your want-ad to The Times. No credit arrangement necessary. Courteous, experienced ad-takers, day and night, will help you with your copy if desired. MEtropolitan 0700.

GOOD car for cash, preferably rdstr., coupe or coach. Must be absolute bargain. Private parties only. Do not phone unless you are in great need of money. Mr. D'Ambrogio, Hotel Hayward.

WANTED to buy late model closed car or Roadster from private party, pay all cash. Ph. WE. 6276, Apt. 12, or bring car where I work, 1134 S. GRAND.

WANTED—Light coupe or coach for $500 stock in good producing co., or will pay cash for bargain. Morton, 1221 Sanborn. 591386.

WE PAY CASH FOR

All late model closed cars & roadsters. 1018 W. Washington.

50 CARS FOR CASH
Just opened our new stores; need late model cars. WEstmore 3017. KELLEY KAR CO., 1234 S. Fig.

WILL PAY CASH

FOR LATE MOD. ENCLOSED CAR 189 SOUTH FLOWER ST.

ANY make or model car, suitable for rental, liberal appraisal, pay cash. WILMONT AUTO LIVERY. 3154 WILSHIRE BLVD. WA. 2146.

MUST HAVE GOOD CARS AT ONCE. ANY MAKE OR MODEL. PAYING BIG PRICES. BILLY LYONS, 3790 S. Vermont.

HAVE 5-rm. bung. on paved st. Bank loan $3500. Give equity for good closed car. 530 W. 9TH ST.

WILL buy 75 late mod. cars at once. Have foreign contr. Need cars badly. Apply 1051 W. Wash'ton. Get cash.

WANTED—Nash or Buick '25, closed car from private party. Call before noon. GA. 2289.

WANT to rent closed car 4 days. Ph. Courthouse, MU. 9211, Sta. 2257 today.

WANT Buick sedan. Give 1st mtg. $500 due Jan. as dn. pymt. VA. 6693

DON'T sacrifice you car if you need cash. Call GR. 7546. Private loans.

PETS—LIVE STOCK

REAL ESTATE

HOUSES—
For Sale
Miscellaneous —50

BY OWNER
HANCOCK PARK

Very best location in this ideal suburb, being

450 North June Street

AT A VERY LOW PRICE AND ON EASY TERMS. New 2-story brick house, 10 rooms, every conceivable modern appointment inc. gas furnace, 3 baths besides shower, additional family lavatory, Frigidaire, etc.

MAIN ROOMS FINISHED IN MAHOGANY, hardwood floors thruout. Lot 70x219 feet with double garage.

Open for inspection 10 a.m. to 5 p.m.

S. M. COOPER,
4415 W. 2nd st. at Western ave. Phone DRexel 8486.

$10,500
World Famous Director
WIRES
WILL ACCEPT 50% REDUCTION on his

8-rm. English home, 32-ft. living rm., center hall plan. Basement & furnace, 2-car garage, 60x175 apt. zone lot, quantity of fruit and shrubbery, 80-ft. paved st. 2 blocks to Western ave.

TOTAL PRICE $10,500.

CHELEW & HOIT
Wilshire at Harvard. DRexel 4236. DRexel 4285.

$10,500—2-STORY WORTH $17,500

PRETENTIOUS RESIDENCE located on wide PAVED, TREE LINED BOULEVARD among fine two-story homes.

The lot is 60x175 and legally zoned for apartments. A vacant lot of this size and so located would be an extreme bargain at the price asked.

GLENN & SMITH
683 S. Western ave. WA. 7274.

ENGLISH ARTIST'S HOME BEAUTY AND ROMANCE

A home you would expect to find at the turn of the road in rural England. $1500 cash down. Beautiful patio with lily pond. Living room with beams and real fireplace. ...

HOUSES—
For Sale
West and Northwest —50-A

$950 CASH
Two Story Home

A beautiful 7-room & 2-bath new two-story Spanish type home in the Wilshire-Fairfax tract. Priced $1500 under value. Excellent location & modern in every detail.

PRICE $12,950 WITH $950 CASH & $125 PER MONTH PAYS ALL.
ROBERT A. KLEIN & CO., INC.
6601 Wilshire Blvd. ORegon 1241.

7-Rm. Wilshire House
SACRIFICE

Close to Beverly Blvd., among the finest bungalows in the city. Built to sell for $15,000, but for an immediate sale will accept any reasonable offer, and give terms like rent. Here is an opportunity.
EDWARDS & WILDEY CO., WH. 4613. BEVERLY BLVD. AT LA BREA.

10-RM. DUPLEX AT SAC.

Close to newly paved Beverly Blvd., where it joins Santa Monica. Beverly frontage here worth $25,000 a lot. Building attractive, well built & recently completed, occupied by owner & desirable tenant who pays 6 months' rent in advance. Sickness requires removal to Chicago for special medical treatment. Will sell for less than first cost of bldg. and lot. OX. 3942.

2-STORY STEAL
WILSHIRE-FAIRFAX DIST.
8 ROOMS, $14,000, $2000 DOWN

Exceptional buy. New Span. type res. 4 bedrms., 2 tiled baths, 2-unit heat, tile staircase, 2 balconies, fountain, etc. Bank mtg. $7000, 7%. Bal. E.Z. Call MR. KERNEHAN, OR. 1121 or AL. 1237.

FOR SALE, $8250 TERMS

6-rm. Span. bung., dble. gar., newest decorations, 1 blk. to red car and stores. Beaut. view cor. lot. Just completed ready to move in. 15 min. from downtown. Paved st. & street lights. Loc. 3650 Glen Feliz Blvd. Open for inspection. Phone OL. 3070. Owner and Builder.

OWNER
Will Sell or Trade

Beverly Hills, 12-room duplex at great sacrifice. Will take vacant lot for $7000 equity. Rexford Drive across from Beverly Vista School. Phone OXford 5976.

$2000 REDUCTION

My 5-room modern bungalow. Very large rooms. Furnace heat, sprinkling system, double garage. A wonderful ...

HOUSES—
For Sale
South and Southwest —50-B

BY OWNER

NOT ONLY A BARGAIN BUT A SACRIFICE. Excellent strictly modern English bungalow of 7 rooms, hardwood floors thruout. Large lot with double garage. Ideal location, being

1233 West 39th Place
Near Normandie avenue.

PRICE JUST REDUCED TO $7500. $1000 cash or more if purchaser desires. Remainder easier than rent.

S. M. COOPER, OWNER
4415 W. 2nd st. at Western ave. Phone DRexel 8486.

New 6-Room Home

Monthly payment like rent, including interest. This beautiful home, located on high ground, containing every feature for comfort & charm. Attractive living & dining rm., complete cabinet kitchen and breakfast room. Two fine sunny bedrooms and closets. All hardwood floors. For further information call MR. FRIESE, WE. 0251. 1016 South Broadway.

POSITIVE BARGAIN
GIVING AWAY $2000

Equity beautiful new 5-room and bkfst. rm., mod. stucco & gar. Price $4500, only $500 cash, tile sink, bath, shower, hdw. floors, new lawn, blk. to car. HURRY. This must be sold foreclosure. Drive out Avalon to 754 E. 84TH PLACE. VE. 8755.

2 COR. LOT HOUSES
BY OWNER

1266 W. 45th st., 7-rm. colonial, 2-car gar., $11,000. 4288 Brighton ave., 8-rm. chalet, comp. furn., 4-rm. unfurn., 2-car gar. All A1 condition, $20,000. Any kind of terms to suit. Open for inspection.

No Payment Down

If you own your furniture you may have choice of a 4, 5 or 6-room bungalow in S.W., S.E., Goodyear, Southgate or Belvedere. Sac. prices, for full information.
PASHLEY INVESTMENT CO., 1118 S. Main. WE. 9463.

NEW STUCCO BUNGALOW
Corner lot. Hand painted walls, all hdwd. flrs., real fireplace, stall shower, blt-in ice box, cedar closets & other features. 2 bedrms. $5950. Your own terms or will take equity in lot. 6603 S. ST. ANDREWS PL. 1 blk. W. of Western. Owner and ...

HOLLYWOOD—
For Sale, Exchange, Etc.

ENGLISH BARGAIN

Charming new 7-rm. bungalow on corner. High cathedral beamed ceiling, homey fireplace, labor-saving kitchen, pretty orange & green bkfst. rm. with table & chairs, 2 colored tile bathrooms, 3 roomy bedrms., with Sanitas paneled walls. Worth $11,500. Cut price $9500. Very easy terms. See at 803 N. Spaulding ave. Phone GR. 4090.

$27,000
Hollywood Special

2-story colonial, extra lrg. rms. Built for a home. Best materials & labor; 4 bedrms., 2 of them 19x15 ea.; unit heating. Lot 76x300, gentle slope with view of city & ocean. No climb. 1 block N. of Blvd. Must be seen to be appreciated. HARRY PHILLIPS, HO. 7190 Taft Realty Co.

7-R. Spanish Stucco

ALL HARDWOOD FLOORS, LARGE LIVING ROOM, ROOF GARDEN WITH WONDERFUL VIEW, 2 BATHROOMS, 2 OPEN FIREPLACES, LARGE LAUNDRY, PATIO WITH TROPICAL PLANTS & POOL, GARDEN WITH IRRIGATION SYSTEM, LARGE 2-CAR GARAGE, $11,500. 1624 REDCLIFF ST. PHONE 592786.

Sacrifice—Furnished

Beverly-Fairfax district. New 7 rooms, Spanish bungalow, 3 bed, 2 baths, unit heat, corner lot, double garage, sprinkler system, sun room, enclosed patio, a real steal, only $16,250. Furnished. Terms. Shown by appointment only. Call Mr. Shafer, GR. 1411.

$6500

For my equity of $10,500 in 7-rm. 2 bath California bungalow, located on B zone lot, worth $10,000. Nr. Vermont & Hollyd. Blvd. Phone OL. 5321.

DON'T MISS

Seeing this attractive, well-built 5-rm. home. Every convenience. Beautiful lot. Near Fairfax High & grade schools. Worth $9000. Cut price $7500. Only $500 cash. Easy terms. GR. 4090.

$8500 TAKES IT

6-rm. modern bungalow, 3 lovely bed rms., unrestricted lot, center of Hollywood. If you know values in Hollywood, you know this is a bargain. Must be sold. 1331 Seward. GL. 6336

Owner Needs Money

One-half acre, $8500. Hollywood's finest view lot. Surrounded by ...

BEVERLY HILLS—
For Sale, Exchange, Etc.

$750 DOWN

Will buy new 5-room modern Spanish stucco in N.W. section, between Kenneth and 10th. Hardwood floors, painted walls, double garage, lawn, shrubs, sprinkling system, nicely furnished. Price $6500. With the furnishings, $7000.
W. L. TWINING, Realtor, 201 E. Harvard st., Glendale. CA. 6605. Glendale 6060.

SEE 209 N. MAPLE DR. KENNEDY-PRITCHARD, INC., OX. 5601. OX. 2602.

$9000. 6-RM. bung., 3 bdrms., unit heat, dbl. gar. OWNER, 147 N. Carson Rd. OX. 6666.

FINEST 10-rm. duplex for the money in Beverly Hills. A real sacrifice. $11,800. Call Owner, OX. 3002.

GLENDALE—
For Sale, Exchange, Etc.

Built for a Home

Beautiful 6-rm. English stucco, extra fine location, close-in, best residential district, surrounded by high class homes, lot values $4000 to $5000, 2 front rms. real mahogany woodwork, large bedrms., big tile bath & shower, heating system, breakfast rm. with set, rear all fenced in, 2 big fish ponds, grounds beautifully landscaped with expensive shrubbery, sprinkling system front and rear, 2 large palm trees, grille work and awnings; street bond all paid, built by day labor; best material and workmanship, this beautiful home is really worth $11,500, our price for quick sale only $8900, $1500 cash; this is absolutely a real bargain and priced considerable less than cost.

The Akers Realty Co.
139½ S. Brand Blvd. Glen. 3367.

Absolute Bargain!
BEAUTIFUL NEW STUCCO HIGH SHINGLE ROOF, UNIT HEAT

$7500—$1000 Cash

Seven splendid rooms. Large living room, massive fireplace, beautiful dining room, real mahogany woodwork, tiffany walls, full unit heating system, 3 large bedrooms, wonderful kitchen with large separate breakfast room, splendid tile bath, shower. Large cement patios front and rear, solid cement drive, double garage. On high ground, best residential section, close to transportation, wonderful view. See it today. Open Sunday.

Glendale Realty Co.
131½ S. Brand, Glendale 44.

Reliable Information
...

CITY LOTS AND LANDS—
For Sale —53

Los Feliz Blvd.

Prominent CORNER on N. side of Blvd., between Vermont & Western; $10,000 underpriced for quick sale.

Just N. of Blvd.

Beautiful residential lot, commanding view, 114' frontage on Edgemont. A pick-up in this de luxe district at $6500.

Regarding these & other bargains in the exclusive Los Feliz district, call MR. COSBY, OL. 6604.

Los Feliz Office
The Frank Meline Co.
LOS FELIZ BLVD. & EDGEMONT.

LARGE LOTS 50x141
ADJOINING
VENTURA BLVD.
FOR ONLY
$700
$70 CASH
BALANCE
$10 Per Month

Just 20 of these buys left.
COME OUT TODAY
See Mr. Davis
19098 Ventura Blvd.

WILSHIRE BLVD.
NEAR FAIRFAX
114x165

"B" zone, unrestricted. Other properties selling for double the amount for which we can deliver this attractive parcel. See Mr. Hauter.

KELLS & GRANT
Wilshire at Western. DU. 3000.

NORTH OF LOS FELIZ BLVD.
$4850, 1-4 down, balance in yearly payments, for beautiful 75' frontage lot with unobstructed view of mountains & city. Price includes highest type improvements. 60 yrs. restrictions.
PHONE OWNER, OL. 2222

IN THE NEW UNIVERSITY ATTRACTIVE RESIDENTIAL DISTRICT. Fine view lot, 80-foot frontage, 214 feet in depth, $4650. 2½ blocks from Wilshire Boulevard. In Westwood Hills. Terms may be arranged. Telephone GLadstone 1982. Frank M. Case, 1611 N. HUDSON AVE.

EXCLUSIVE lot. Ferns, flowing streams, trees. Most beautiful property in Southern California. Only nine other lots like it. Low price. Terms. Restrictions $10,000. Ten ...

BUSINESS PROPERTY—
For Sale —55

Chain Stores
Safeway Building, $27,000

BUSY W. HOLLYWOOD CORNER, all leased to average 13% NET; ½ cash, no trades. A splendid buy for the smaller investor.

Piggly-Wiggly Bldg.

$31,500 — ONE TENANT. This strong national concern NETS 11½% WITHOUT WORRY. A pick-up for the conservative bond buyer. ½ cash; no trades.

One Tenant—$55,000

2-story brick RIGHT DOWNTOWN on prominent artery, stone's throw from height limit bldgs. All leased to leading corporation to NET 11½%. A bargain which combines large, SURE income with unusual speculative possibilities. Certainly a bargain for the careful buyer.

Transfer Corner

$125,000 buys this large, strategic corner improved with handsome 2-story brick. In heart of busiest S.W. section where millions are being spent in improvements. Well leased strong tenants to NET 11½% NOW; will show 14½% NET when completely filled. An outstanding buy in proven business property of the highest type. The income is large, and the RESALE PROFIT opportunity here is incomparable. It is worth TODAY $150,000 of any man's money—let us show you!

Call "BUSINESS PROPERTY DEPT., for these and other business income bargains. We boast a knowledge of this class of property which is unexcelled in our field.

Ambassador Office
The Frank Meline Co.
Telephone DUnkirk 2680.

WILSHIRE BLVD. EAST OF VERMONT

We control and offer for sale 2376 Wilshire Blvd., lot 75x147, and will deliver same on a basis that makes it the best buy between Vermont and Westlake Park. Investigate. Make us a proposition.

SEE
G. B. CULLEY, SALES MGR.
Harold G. Ferguson Corp.
756 South Spring st. TR. 2804.

60 Ft. Business Corner
VENTURA BLVD.
FOR $2500
...

INCOME PROPERTY— For Sale —57

33% On Cash Invested $10,000 Will Handle

Hancock Park's most beautiful English cor. duplex. Built for home. N.E. cor. Orange Dr. & 2nd st. 1 blk. from car. Nr. schools, stores, etc. 8 rms., 3 baths in lower, 7 rms. 3 baths upper. Should rent for $450 mo. Was not built for sale, but circumstances puts this wonderful income home on market. Property clear. Wonderful terms to right party. Shown by appt. only. Jamison Inv. Co., WH. 1138; WH. 7112.

AUCTION

FRIDAY, SEPT. 16TH, 2 P.M. 849-851 EAST 29TH ST. 6-room bungalow in front with 4-room bungalow in rear, on lot about 50x150, to alley, double garage. This good income property is located in the Industrial Section and unrestricted, but must and will be sold without limit or reserve for cash over the indebtedness of $3400. 10% cash at sale. Come where you name the price. H. N. WOOD, Auctioneer, AX. 9716.

FOR SALE OR EXCHANGE Beautiful 11-unit court, clear, 10 4-rm. & one 3-rm. bung. 12 garages. Cor. lot 144x270, all in lawn, flowers. In best res. section Venice. Inc. $5500 per yr. Price $45,000. Will take business property or ranch up to $30,000, bal. cash & mtge. Owner, 1201 Victoria ave., Venice.

NEW 4-FAMILY FLAT

Beauty, large rms., strictly mod. L. A. best rental dist. Schl., mkt., 5c car, theater. Pr. $18,000. Inc. $180 mo. $3500 req. 5067 W. Adams, OR. 3101.

APT. site, Westmoreland ave., 58½x155, improved, small apt. bldg. No trades. Priced below market value of land. Builders, notice. Owner, R. J. Ewart, 42½ Mermaid Pl., Long Beach.

STUC. dbl., 4 rms. ea. Garages. Cost $9500. Sell $8500. Almost new. Eq. $2000. Bal. $50 mo. Inc. $960. 1233-35 W. 56th st. Owner, 599-968.

SAC. apt. house, splendid bldg., beaut. furn., 5 min. walk to 3rd & Bdwy., $30,000. Ph. Owner. MU. 3892.

10TH & Olive, bldg. 60x150. Must sell at once. Owner badly in need of money. Small money can handle. Call WOLFSON, MU. 3628.

10-ROOM new duplex, hardwood finish, all built-ins. $1500 cash, bal. terms. Int. 6 & 7%. Price $12,000. JOHNS, owner, EM. 3762.

SEND FOR COPY of "AVOCADO PRODUCTION & INCOME." THE FRANK MELINE CO. Farm Dept. 712 S. Hill st.

OWNER will sac. fine 16-unit apt. nr. Hollywood, exc. loca. Good income. Worth $55,000. $1600 cash will handle. TR. 7561. Mr. Harrison.

WILL sacrifice $25,000 duplex in Wilshire district for cash. Party leaving for East. Call after 6 p.m. 6101 Edmund ave., Hollywood.

FOR sale, my equity in close-in income property for cash, or will trade my share, including loan. Call OWNER, ATlantic 6551.

BY OWNER, ON CROWN HILL 10-rm. furn. dbl., 2 gar., inc. $90. 10 min. walk to 5th & Broadway. No agents. Sac. for cash. 581-986.

WILSHIRE DUPLEX 7 rooms, 3 bedrooms, 2 baths, shower each. OWNER, WH. 8756.

10-RM. double, 926 North Van Ness. Hardwood fin. Rent $120. $15,000. Owner, 175 S. Harvard. WA. 7675.

TRUST DEED foreclosure sale, 10 rm. dbl. bungalow, 839 N. LAS PALMAS. VAndike 2758.

12-RM. dbl. stucco bung. nr. Fairfax Hi. Inc. $1440 per yr. Price $11,850. Cash $2850. Owner, MU. 7644.

SACRIFICE, 10-rm. dbl. nr. Fairfax Hi., income $1500, always rented, shows 21% profit. Owner. WH. 9632.

10-RM. DUPLEX $10,000

Nr. L. A. High. Cons. trd. FI. 4309

NEW dplx., 14 rms., 4 bths. 4 gars. 2 fireplaces. High ground. $18,500. Owner, 1306 Keniston. WH. 0897.

SUBURBAN PROPERTY— For Sale —58

Van Nuys

WILL TRADE

46 acres citrus & persimmons. Fine loc. $75,000. Fred A. Kellogg, 6354 Van Nuys blv. Ph. 141 or HO. 9419.

10 ACRES, good house, on blvd. nr. high school, Van Nuys. $1850 per acre. H. D. Reed, corner of Kester and Vanowen, Van Nuys. Ph. 42.

Verdugo

WANT to rent unfurn. 7 or 8-rm. hse. in Verdugo Woodlands or neighborhood or will buy on trade. TU. 9239

Westwood

WESTWOOD Hills, by owner, new Span. stucco, 7 rm., 2 baths, patio, 3-car gar., lge. cor. 1292 Holmby Ave. Must sell.

1347 WOODRUFF, 2 blks. Beverly Glen Blvd., So. of Wilshire. 7-rm. stucco. CHEAP FOR QUICK SALE.

BEACH PROPERTY— For Sale —59

FOR SALE Lot 40x80 at beautiful Pierpont Bay. First unit. Two blocks from pier. Income and residential. CASH. NO trade. Phone Lankershim 736-R.

$25 DN. $10 mo. Will buy the first sand beach lots north of Santa Monica. Price $390, incl. imprvmts. Address K, box 56, Times Office.

Balboa

BALBOA Island, 4-rm. house on Agate st. Price $2100. Terms.

Fine located lot. Price $950. McCRACKEN, P.O. Box 473, Balboa. Ph. Newport 62-W.

Hermosa Beach

GREAT SACRIFICE. Delightful all-year stucco 7-rm. home, magnif. view, lge. living rm., with real fireplace, dining rm., 3 bedrms., sun parlor, glassed-in porch, kitchen with tile sink, tile bathrm., oak floors, gar., storerm., built 3 yrs. Improvmts. cost $10,300. 100-ft. lot worth $3500. Price $8500. No trades. OWNER, 1535 S. St. Andrews Pl., L.A. RO. 4291.

POULTRY AND RABBIT— Ranches for Sale —60

NEW HOME & RANCH, $3250

Fine, new four-room stucco bungalow, big garage and complete unit for 500 chickens. One acre of deep, rich soil, suitable for figs, oranges and other fruit, vegetables, rabbits or poultry. Cash market for all the poultry products you can produce. Water, gas, electricity, phone and other improvements. Near car line, 2 miles from heart of Riverside. Schools, churches, stores, etc., in easy reach. Small down payment, easy terms. Owner, Irvine W. Biggar, P.O. Box 809, Los Angeles.

BRAND NEW acre chicken ranch in Arcadia, 4-rm. home, dble. garage & best modern equipment for 500. Place never occupied. Unavoidable reasons compel bargain price. Terms open.

ALSO 2 acres, vacant, in W. Arcadia, $2650 each. Either or both. SCHWARZKOPF REALTY CO. 2636 Baldwin ave. (at Las Tunas.) 668 W. Huntington Dr. (cor. Baldwin.) ARCADIA. SINCE 1910.

BUY A LITTLE FARM now. Prices never lower. Terms never easier. Level acre lots $1700. $100 dn., 10 years to pay balance at SUNSHINE FARMS, 35 minutes to 7th & Spring sts. Close in. You can keep your job while developing your farm, when developed it will keep you. Drive out E. 9th st. to SANTA FE SPRINGS. One mile E. to SUNSHINE FARMS' office. LOFTUS LAND CO., owners, 650 S. Spring st. TRinity 6865.

ONE acre, brand new six-room stucco house, beautifully finished, built for my home, latest type, large stucco chicken house, finest soil, cheap water, immediate sale necessary, $7500. Terms. See ROUSE, owner, this week only at Star Auto Agency, 38 South Garfield, Alhambra.

COUNTRY PROPERTY— For Sale —61

FINE old California ranch of 250 acs. Northern San Diego County. In fertile well-watered valley. Opening to sea 12 miles distance. 7-room house, modernized, several outbldgs. Practically frostless. Abundance gravity water from running stream on property. Huge oaks. Some fish, some game. This ranch needs man of resources, horticultural knowledge and courage to develop it into a beautiful and profitable estate. Valencia oranges, avocados, winter vegetables especially adaptable. To liquidate debt with quick sale will sacrifice at $100 per acre & give some terms. Subdividers, don't call. 118 West Duarte Rd., Arcadia, Calif.

$1000 PROFIT PER ACRE A YEAR made from Mammoth Thornless Blackberries by growers in Muscovy district. Acre units planted with 680 vines irrigated and completely cared for for three years if you desire. Wonderful income investment. Small down payment, easy terms, big profits. View land, delightful scenic surroundings in suburb of fast-growing city. Let us give you complete details. Call or write for our Blackberry booklet. J. B. Roof, Inc., 700 Quinby Bldg., 7th and Grand, Los Angeles.

FIVE acres at VISTA. Good buy. Address G, box 570, Times Branch.

Antelope Valley

$25 PER A. 160 acres, good land adj. alfalfa. Dean Kirk. DE. 4245.

Fallbrook

WRITE or call. Free list of little irrig. farms in frostl. dist. Avocado book free. 520 Cham. Com. Blg. L.A.

Oceanside

SACRIFICE, 60 ft. on Blvd., $1400, terms. 75-ft. corner on beach, $3000. R. M. Russell, Own., Oceanside, Cal.

Ontario

6-RM. Spanish, best section. Must sacrifice or trade for clear lot. Owner, CA. 5316.

Redlands

15-ACRE navel orange grove, cheap water right, well fertilized, crop on trees worth $14,000; price $40,000; ½ cash. Address T, box 315, Times Branch.

San Fernando Valley

SAN FERNANDO VALLEY

Near New Mack Sennett Studio facing two blvds. Ideal for subdivision or studio locations. Price right. Wilshire Office. W. I. Hollingsworth & Co. 3203 Wilshire Blvd. DU. 6601.

Reliable Information

On San Fernando Valley city property and acreage. We are authorities on valuations. Open Sunday. San Fernando Valley Corporation, 6219 LANKERSHIM BLVD. PHONE LANKERSHIM 788.

BEAUTIFUL HOLLYWOOD COURT, $75,000, CLEAR, WILL TAKE ACREAGE TO $35,000 CLEAR. CALL MR. PERRY, OL. 5321.

BEAUTIFUL HOLLY'D COURT, $75,000, CLEAR, WILL TAKE ACREAGE TO $35,000 CLEAR. CALL MR. PERRY, OL. 5321.

WALNUT GROVE 24 2-3 acres, part bearing, on paved blvd. A real bargain for quick action. Owner, Rm. 6, Security Bank Bldg., Van Nuys. Ph. Van Nuys 100.

BEAUTIFUL country home, 2 corners. Ground 300x300 on blvd. Write owner...

OIL PROPERTY— Miscellaneous —67

LARGE blk. Texas leases, finest geology & contour maps. A. P. Ferl, Heartwell Bldg., Long Beach 66737.

ROYALTIES WANTED— National Royalty Corp. TR. 9101.

ORANGE, LEMON, WALNUT Groves—Vineyards For Sale —68

$725 PER ACRE

FROSTLESS CITRUS, AVOCADO AND WALNUT LAND, 40 miles N. of L.A., in Ventura Co. Deep rich soil, with cheap water.

This is your chance to get the finest vacant land in the State, adjoining Valencia groves paying $1800 per acre, avocados, $1500, and walnuts, $500.

Winter tomatoes are paying from $200 to $900 per acre; beans producing 20 sacks and potatoes 100 sacks per acre.

This is a very high-class deal, close to schools, towns, etc. The tract is surrounded by high-producing ranches. R. W. Diddock, 5344 Brynhurst. VE. 2536.

FIVE acres navel orange, 7 years old, $6300 with crop. Frostless location; 1-3 down, bal. 8 yrs., or will sell 2½ acres. Fine site for home & poultry. Phone AT. 6804 eves., or Address OP, box 490, Times Branch.

WIDOW must sell 20 acres 7-year-old wonderful Emperor grape vineyard. Wired, staked, water, fine roads, Tulare county, fruit trees. $10,000. Worth $20,000. Terms. GL. 7261.

ROMOLA

MUST SELL OR TRADE Equity in 5 acres of Romola figs & grapes. Box 1033 Station C, L. A.

10 A. oranges, Glendora district. Magnificent home. Every convenience, full description on request. OWNER, Rose Villa, R. 1, box 110, Covina.

10-ACRE well located Riverside orange grove. Accept clear income part payment. Cash talks. Calvin Smith, 1095 Worcester avenue, Pasadena.

10 ACRES full bearing walnuts, cor. paved highway, 5-rm. mod. house, big crop nuts. $15,000, terms. Owner, R.F.D., box 328-A, Chino, Calif.

FOR orange groves in the Glendora district for sale or exchange see W. G. Hall, Glendora, Cal.

SELL or exch. 7½-acre walnut rch. 4 acres full bearing walnuts, 3 acs. alfalfa. On blvd. RO. 5407.

SELL or trade, 5 acres 6-year walnut trees, modern bungalow, nr. Colton. OR. 8743.

STOCK, DAIRY RANCHES— For Sale and Exchange —69½

OPPORTUNITY OF LIFE TIME. MUST BE SOLD TO CLOSE ESTATE. Eighteen hundred acres improved farm and stock ranch, abundance free running water, near Lompoc, Santa Barbara County. For this bargain see Martin, Executor, 524 Byrne Bldg., Los Angeles.

240-ACRE alfalfa & dairy ranch. Cheap canal water. Quick sale, $85 acre. 904 Van Nuys Bldg. TU. 5546.

REAL ESTATE— For Sale—Miscellaneous —70

SACRIFICE SALE OR TRADE Wonderful flat bldg., all leased, no worry, $6000 cash. Bal. easy. See this. No agt. Horner TR. 8861.

MUST sell ⅓ acre, 4-rm. house, dble. gar. 20 grapevines, 10 fruit trees, 30 rose bushes. $2500, $150 dn. 6701 Angeles Mesa Dr. TH. 0121.

ACREAGE, SUBDIVISION— Miscellaneous —70½

WANTED— Real Estate

Lots —71-B

WILMINGTON

L. A. HARBOR LOTS WANTED. Will pay cash for lots. Prefer near Ford's $5,000,000 new plant. In answer give price & legal description. Box 237, Wilmington, Cal.

WILL give in exchange for good clear residential lots, gilt-edge trust deeds on improved property that are sold and occupied.

WILL accept from one to fifty lots subject only to street improvement bonds. OWNER, WEstmore 1275.

WANTED—Hotel or apt. lot, $25,000 to $50,000 on Trust Deed subj. to 1st bldg. loan. Purchaser will put up $35,000 additional security. General Finance Corp., 215 W. Fifth St. Suite 612. MU. 8041.

WANT lot N.W. by builder on T.D. basis. Will take your lot at price showing you a profit, or pay off small bal. for you. I pay all expenses & commission if any. Bond. Address G, box 247, Times Office.

1ST Mortgages & 1st Trust Deeds, 7 & 8% for lots, $2000 to $7000 in Los Angeles. R. L. BROCK, 507 Bank of Italy Bldg. T. D. HAUGH, TR. 8508.

A CORNER lot between 7th and Pico, Figueroa and Alvarado for Alhambra business income. P. O. box 32, TEMPLE, CALIF.

WANT lot on high ground, E. or W. of Western Ave., for $1500 trust deed with 39 paymts made & balance cash. TH. 8166.

WANTED—Residence lot to $20,000 on trust deed basis, in Beverly Hills or Hancock Park. Ph. OL. 8326.

SUBDIVISION lots bought and sold, anywhere. Address H, box 135, Times Office.

RELIABLE builder wants zone B lot, close in, or N.W., cash and T.D. Address T, box 579, Times Branch.

CASH & T. D. FOR ZONE B LOTS CALL MR. DIRKS, HE. 6280.

LOT for building purposes, I build & finance. HO. 2388 Mr. Waters.

Business Property —71-D

WANT cor. stores, west or N.W. to $70,000. Will turn in clear 150' C zone near 6th & Bixel. $40,000. Ben Bell, 740 S. Bdwy. TU. 4336.

WANT business block Holly'd, not over $75,000. State loc., income, etc. T. J. Dunnigan, 926 N. Vine st.

WANT stores to $200,000. Will assume. Have clear lots. GR. 4472.

Income Property —71-H

BUNGALOW ct., duplex or income wanted for 3 A. operating & equipped chicken ranch. R. THORTON SMITH, Temple, Cal.

WANT mod. 4-5-rm. flats, offer clear bung. & cash, will assume. Must show better than 12% income. Call O. Benson, 699 S. Vermont.

I WANT an apt.-house, flat or duplex that shows good returns on investment, any location, owners only. Ph. VA. 6109.

WANTED—To buy apt. property & furn., owners only. MR. FISHER, MU. 1663.

HAVE buyers 4-family flats west of Vermont. HOME REALTY, Vermont-Beverly. DU. 2310.

Country Ranch Pty. —71-M

WANT—Clr. dairy & alfalfa ranch, San Joaquin Valley (vicinity Fresno,) for clr. L. A. home & good flat eq. 6901 MELROSE. GL. 1719.

WANT CLEAR RANCH OR ACREAGE FOR GOOD L. A. INCOME MISS BULLOCK HO. 8855.

RANCHES large or small for city. 14 yrs. on ranch exch. O. T. GREGG 411 Security Bldg., Long Beach.

REAL ESTATE— For Exchange

Miscellaneous —72

INCOME $1500 MONTH WILL TRADE FOR RANCH MODERN HOTEL OF 80 ROOMS. COMPLETELY FURNISHED...

EXCHANGES

$300,000—COR. STORES & APTS. ON RAMPART 4-STY. BRICK MTG. $125,000, 6%; INCOME $36,000. SUBMIT EXCHANGE WITH SOME CASH

$60,000—FINE COR. STUCCO APTS. NEAR WASHINGTON AND VERMONT. LEASED AT $500 PER MO. 40 LARGE RMS. MTG. $34,000. SUBMIT FOR EQUITY.

$880,000—HILL ST. BUSINESS BLK. UNDER LEASE. NET INCOME $75,000. 1ST MTG. $250,000. WANT HOTEL OR LARGE APT. FOR EQUITY.

SEE W. A. McCARTY. The Frank Meline Co. 706 S. HILL. TR. 6451.

PROPERTY FOR EXCHANGE

TRADE FOR CHICAGO

36-suite brick apartment in the Beverly-Vermont section. Newly furnished. Will take up to $50,000 in trade. See Mr. Waldman.

W. I. Hollingsworth & Co. TRinity 9651. Realtors. Hollingsworth Bldg., 6th & Hill.

WILL ASSUME $100,000

10-unit unincumbered 4-room stucco court on 85x195 ft. lot in best Hollywood section. Will trade for real business income property up to $150,000 and pay difference in cash.

DYER & SON, INC. 650 North Western avenue. HO. 5345 or HO. 0756.

WANT IOWA LAND Have 11 acres orange & walnut, Orange Co. Price $33,000. VA. 6975.

Want San Joaquin alfalfa & dairy for apt. & store bldg. Price $175,000

Want clear orange ranch for apt. equity of $55,000. Mr. Arnold, VA. 6975, 800 Roosevelt Bldg.

FORECLOSURE BARGAINS All kinds in exchange for country & city lots. We also trade Canadian lands. See Mr. Farrar or Mr. Jones with CITY MTG. & INV. CO., 433 Security Title Ins. Ex. Bldg. 6th & Grand. TR. 0426.

3-STORY Brick Store and Hotel Building. Right downtown, west of Broadway. Leased. Good income. Price $40,000. Trade for equity.

HARRY GROSSMAN 204 Haas Bldg. 7th-Bdwy. TU. 2471

4-FAMILY FLAT & 4-R. BUNGALOW on large lot, modern in every respect, priced below valuation at $12,500. 1-3 cash and balance terms. Will consider small improved property or vacant lots in West Hollywood. 2005 DAYTON AVE. CA. 2502.

EXCHANGE or sale, beautiful residence. Hollywoodland. 12 rooms, 6 bedrms., 3 baths, sacrifice at $35,000. Bank mtg. $10,000. Would assume on income property or take vacant up to $10,000. Apply Mrs. Reynolds, OXford 1121.

WANT CLEAR COUNTRY PROP'TY in Southern California for my $20,000 equity in 40-room aptmt. building just completed, subject to $28,000 mtge. See LINDBERG, with DOMINY & CO., 511 Sun Finance Bldg., 6th at Olive.

WANT GOOD INCOME In L. A. or adjoining towns. Trade my beautiful acreage just outside Riverside city limits and assume. Communicate by letter only and will get in touch with you. OWNER, 729 Casanova street.

107-A. RANCH in Madera county. 40 acres now in cotton, 60 acres grapes. Price $40,000. Exchange for property near Monrovia, Cal., or Omaha, Neb. CHAS. MULLER...

REAL ESTATE— For Exchange

Miscellaneous —72

PHILLIPS & REAM REALTORS ANNOUNCE THEIR REMOVAL FROM 747-749 N. Western ave. to

600 S. WESTERN AVE.

(S.E. cor. 6th & Western.) TELEPHONE WAshington 1171.

I OFFER for exchange, 2 pieces of business property situated in L. A. that are subject only to small 1st mortgages. I have equities in these pieces of property totaling $75,000 on appraisal basis. I will assume up to $125,000 on exchange for larger. Will also consider vacant & trust deed. Courtesy to brokers. Call TR. 1234.

8-ACRE ESTATE

Adjoins golf course, best avocado or citrus land in San Fernando Valley. Priced $4000 under market. Easy terms. WILL TAKE SOME TRADE Call TR. 2804, Mr. Smith, or drive to 19098 VENTURA BLVD.

ARE YOU GOING EAST? Then my clear 1000-acre farm in So. Illinois is just what you want. All under cult., houses, barns, stock, large flock of fine sheep, full equipment. Everything inc. in price of $100,000. Trade for So. Calif. equal value, clear for clear. Submit. Owner, Smith Inv. 8610 S. Western Ave.

2-STORY Brick Store Building on Double Main Artery. Six Stores. Leased Drug Store, Shoe Store, Delicatessen, Tailor, etc. Price $65,000. Trade equity for Vacant Lots.

HARRY GROSSMAN 204 Haas Bldg. 7th-Bdwy. TU. 2471

SANTA MONICA frontage (just east of Western.) Lot 50x200 with good 6-rm. house. Price $30,000, mtg. $19,000. Will trade for house, industrial or ranch. Owner very anxious to trade. Mr. Plumb. PHILLIPS & REAM, 600 S. Western ave. WA. 1171.

40 A. of the finest 13-yr.-old apple orchard in Yucaipa Valley with splendid well and pumping plant. $55,000. Want income. Call Mr. Hopmann with C. E. KIMLIN CO., REALTORS, Glen. 240. CApitol 6217 Eves. Glen. 5890-W

WANT Eastern Farm for 4 rms. in Inglewood & 2½ A. cots & olives. 2½ A. 5 yr. grapes at Bloomington, $9000, subject to $3000 debt. F. YETTER, 400 Baker Ave., Bell, Calif. MI. 2681.

$30,000 EQUITY which includes $15,000 2nd trust deed at 8%. PAYABLE $250 PER MONTH. New 16 apt. bldg., well located in Torrance, trade for home or ranch. Torrance Inv. Co., Ph. Torrance 176.

SELL or trade 1 1-4 acres, blvd. prop. 1½ blocks from center Monterey Pk. House, 4 rms., bath, sun porch, garage. 50 assorted fruit trees. Want inc. prop. L. A. or vicinity. P. O. BOX 720, Vernon, Cal.

5-RM. stucco bung., Linwood, for L. A. lot or what? OR. 3404, VE. 1116

COR. on Main St., $12,000. Consider bung. 211 N. Kingsley Dr. HE. 5102

40 A. Antelope Valley imp. alfalfa. Want city inc. to $8500. TH. 1374

$14,000 eqty. new 4-flat for S. Fdo. acreage or cl. city bung. HO. 5277.

Houses —72-A

BEAUTIFUL 2-STORY SPANISH HOME

Los Feliz district. 7 rooms, 2 baths. Large lot, beautifully landscaped, commands view of all surrounding country without too much of a climb. Price $25,000. Mortgage $8000, 6%. Will exchange equity for bungalow or lots. This property must be sold so don't delay if at all interested. Let us give you further information. "Let's Talk It Over."

CLINCH & THURTLE Western ave. at Fourth. DR. 2368.

FLINTRIDGE Attractive 2-story Eng. 6-rm. home. Exceptionally lg. rms., ½ A...

REAL ESTATE— For Exchange

Income Property —72-D

IN OUR NEW OFFICE

$40,000, clear, 9 modern bung., S. W., income. Want apts., stores, courts, submit.

$75,000, clear flats, rented; want business, improved or vacant, have cash.

WANT AN EXCHANGE SALESMAN HERNANDO D. WOOD CO., 2861 W. Pico at Ardmore. EM. 1605.

Country Property —72-K

Ranch for Exchange

Ranch, sell or exchange, now in potatoes, barley and alfalfa, new houses, barn, fences and all new tools. New Wallis tractor, cows, horses. Price of the land $22,400. 224 acres, irrigated, and river forms one line. Fine duck, goose, pheasant and quail shooting, trout and bass in river near Klamath Falls, Ore., on paved highway. Clear. BOB COYNE, 1002 Marion Dr., Glendale. Phone Glen. 4640.

WILL trade for city income property paying ranch in popular district, Tulare county, 20 A. Calimyrna figs, 60 A. Thompsons, 8 yrs. old; plenty water, fully equipped, 20 head pure bred Poland China sows, value $65,000. Write La Claire Farm, Terra Bella, Cal.

FOR exchange for L.A. or vicinity, 160 ac., good buildings, good land on highway close to Hanford. Big producer. Price $40,000. 120 ac., buildings, etc., $20,000. Plenty of water on both ranches. Will exchange one or both. MacDonald, 114 N. Irwin st., Hanford, Cal.

40 ACRES unimproved land with permanent water right, Riverside county, $4000, to trade for clear residence or income lot. Owner. Call ALLEN, OR. 8402.

FIVE-acre vineyard & chicken ranch, straight mortgage; equity for city property. Will assume. 2308 Loy Lane, Eagle Rock.

HAVE clear San Diego lands to exch. for income or Nebraska farm. O. Park Smith, 709 Security Bldg.

$4500 equity, 10 acres oranges, Lindsay for Los Angeles. Will assume. TU. 5281.

FINANCIAL

TO LOAN— Money

Real Estate Improvements —75

WE HAVE UNLIMITED FUNDS

for Good Loans at 6% 7% 8%

Liberal appraisal, quick action. See us first.

Meline Bond & Mtge. Co., 706 So. Hill st. TR. 6451.

5%—6%—7%

ON COMPLETED PROPERTIES

BUILDING LOANS

7% INTEREST, 3% COMMISSION 3 to 10 YEARS, $5000 TO $500,000 VACANT INCOME LOTS 8%

2nd T.D. Loans 12%

Davis Mortgage Co. Agts. U.S. Mtg. & Trust Co., N.Y. 202 Chapman Bldg. TRinity 6249.

5½ and 6% LOANS Unlimited Funds

[illegible]

AUTO LOANS— and Financing —75-C

AUTO LOANS
6½% Interest
Money in 5 Minutes
NO INSURANCE REQUIRED.
DELINQ. CONTRACTS REFINAN.
ADDITIONAL MONEY ADVANCED
Payments reduced.
No cancellation of insurance.
POLICIES IN FORCE
Out-of-State contracts re-financed.
OPEN TILL 6 P.M.
L. L. Middlecoff
1811 S. Figueroa WE.2594

AUTO LOANS
AT FOLLOWING RATES
Cash to borrower. — net interest
$50 — TWELVE — $2.00
$100 — MONTHS — $4.00
$500 — PLAN — $20.00
Allen's Auto Fin. Corp.
825 So. Hope St. VA. 5574
OPEN EVENINGS

NO LOAN too LARGE or too SMALL
U drive auto, pay back 1 to 18 mo.
Harrison Finance Co.
2820 S. FIGUEROA. WE. 4164.

MONEY WANTED— Real Estate, Collaterals —76

AMERICAN MORTGAGE CO.
"Los Angeles' Most Successful Mortgage Company"
1040 S. Hill St. WE. 8131.
8% First Mortgages
$1000 to $150,000
Quarterly Interest
Ask for Further Information

$20,000—7%, 2-story brick, 3-store, 2-office and 6 2-rm. apt. bldg. 4824 South Figueroa, cor. W. 49th St. Lot 54x156. Value $51,200.

$60,000—8%, 1st T.D. New 4-story and basement brick, 75-rm. apt. bldg. 1735 N. Edgemont nr. Hollywood Blvd. Lot 52.5 x135.86. Value $120,000.

[illegible]

MONEY WANTED— Real Estate, Collaterals —76

$2000—8. New 4-R. hs., Raymond Dr., Pasadena. Value $5000.
$2750—8. New 5-R bung., Alhambra. Value $6000.
$3000—8. New 6-room. Camden Ave., Westwood. Value $6500.
$3000—8. New 6-rm. bung., Arlington & 60th. Value $6700.
$3200—8. 5-rm. bung. Pasadena. Value $7000.
$3250—8. New 6-rm. bung., Hobart near Florence. Value $7000.
$3250—8. New double bung. East 80th. Value $7000.
$3500—8. New 6-rm., 79th & Harvard. Value $7500.
$3500—8. New 6-rm. 84th Pl. & Van Ness. Value $7500.
$3500—8. New 6-room Westwood corner. Value $7500.
$3750—8. New 7 rooms 84th near Western. Value $8000.
$3750—8. New 6-rm., Parnell, Westwood. $8000.
$4000—8. New 7-rm. Tennessee ave. Westwood. Value $9000.
$4250—8. New 7 rooms. Veteran Ave., corner Westwood. Val. $9000.
$6500—8. New 4-unit court near Pico. Value $14,000.
$7500—8. New 10-rm. duplex. Beverly Hills. Val. $15,000.
$7500—8. New 5-unit court. Westwood, corner. Value $16,500.
$8500—8. Steel frame residence. Beverly Blvd. cor. Value $20,000.
$10,000—8. New 2-sty., 10-rm. res., Boston st., Altadena. Value $22,500.

MORTHLAND MORTGAGE CO
724 Security Bldg.
TRinity 7675.

First Lien Trust Deeds
We Own and Offer For Sale:
Two $3000, 8% 1st Trust Deeds
Two $3500, 8% 1st Trust Deeds
Two $3750, 8% 1st Trust Deeds
Two $4000, 8% 1st Trust Deeds
Four $4500, 8% 1st Trust Deeds
One $5000, 8% 1st Trust Deed
Two $5500 8% 1st Trust Deeds
Two $6000, 8% 1st Trust Deeds
One $6500, 8% 1st Trust Deed
Two $7500, 8% 1st Trust Deeds
Three $8000, 8% 1st Trust Deeds
One $8500, 8% 1st Trust Deed
One $10,000, 8% 1st Trust Deed
One $11,000, 8% 1st Trust Deed
One $15,000, 8% 1st Trust Deed

Telephone Mr. Jackson and he will call at your convenience and show you any of these loans.

Torrance Finance Co.
1008 Pershing Square Building
MUtual 8271.

$1500 T.D., 10 mos., 12%, on 7-room Spanish residence, 3 bedrooms, 2 baths, Sub. to $4500 1st., 3 yrs. Value $10,500

$5000 T.D., 10 mos., 12%, on 20-rm. 4-family flat building. Elec. refrigeration, unit heat. $10,000 first mortgage, 3 yrs., 8%. Value $22,500

$5500 T.D., 12%, on 24-room 8-family flat building, elec. refrigeration, 8 garages. $12,500 1st. 3 yrs., 8% value..........$27,500
ADDITIONAL LIST ON REQUEST
CHESLEY FINANCE CORP.
208 Harth Bldg., 3rd & Western ave.
DUnkirk 8142.

WANTED, $17,000 FOR 3 YEARS ON GOOD INCOME PROPERTY. RENTALS $4800 PER YEAR. PRINCIPALS ONLY. TELEPHONE OLympia 5321.

DISCOUNT 1ST MTG. LOAN
$90,000 to yield 10% on leasehold and bldgs. Hollywood. Value $165,000. Address T. box 515, Times Branch.

$12,500, wanted, 7% on 14-rm. brick duplex, located 1028-40 REDONDO BLVD. No bonus or commission. DAVIS MORTGAGE CO., 756 S. Broadway. TR. 6249.

$4500 FIRST TR. DEED, 3 yrs. 8%. Bonus 2%. On Park Drive. 1½-story stucco res. Value $9000. Principals call 516 PERSHING SQ. BLDG. VA. 2001.

$3250, 8%, new 6-rm. Spanish stucco bung. N. of Pico st., Wilshire Dist. [illegible]

[illegible]

MORTGAGES— Trust Deeds —77

$500 Discount
1st Mtg.—8% Int.
Will sell a $10,000 1st mtg. for $9500. Bears interest 8%. Runs 3 years. Security new 8-rm. & 3 bath two-story Spanish type home on corner lot in Wilshire-Fairfax tract. Value $20,000. This is a guaranteed construction loan.
ROBERT A. KLEIN & CO., INC.,
6691 Wilshire Blvd. OR. 1241.

FOR SALE
$45,000, 1ST MORTGAGE
NEAR OXFORD & BEVERLY.
DISCOUNT 5%.
3-STORY BRICK BUILDING.
EQUIPPED WITH EVERY.
MODERN CONVENIENCE.
VALUE $115,000.
PAPER GUARANTEED BY
J. M. CLOSE.
241 N. WESTERN AVE. HE. 2117.

7% AND 8%
FIRST MORTGAGES
and trust deeds for sale. Call Mr. Davidson, TRinity 0901. 727 S. Spring st.

FOR SALE
1ST MORTGAGE—$55,000
1ST MORTGAGE—$45,000
T. D. (2ND)—$20,500
T. D. (2ND)—$12,000
1ST MORTGAGE—$ 8,500
LIBERAL DISCOUNT
GUARANTEED BY
J. M. CLOSE.
241 N. WESTERN AVE. HE. 2117

$1800 T. D. 5 R. mod. 8%, 20% disc. OWNER, DEL. 6679.

WANT TRUST DEEDS
C. A. STEWART. TH. 4404.

STOCKS AND BONDS— Miscellaneous —78

OWNER will sell several $1000 shares in San Gabriel Imp. Co., pays regular monthly dividends, owns large Seal Beach acreage leased to Standard, producing 10,000 bbls. oil daily now from 10 wells. 5 more ready, room for many more. DU. 0394.

$12,000, Sunset Canyon C. C. 8% 1st mtg. bonds, due 1931. Never missed interest paymt. Will sell at $85. Courtesy to brokers. Ph. WH. 5562.

MINES AND MINING— Miscellaneous —80

$550 DISCOUNT
$1800 T. D. 8% Int.
Due 19½ Months
HU. 4723. Eve. AT. 3860 or EM. 9813

PHONE your want-ad to The Times. No credit arrangement necessary. Courteous, experienced ad-takers, day and night, will help you with your copy if desired. MEtropolitan 0700.

FOR sale, a high grade onyx property; also have non-metallics. Apply 632 H. W. Hellman Bldg., 4th & Spring

PLACER machine, dry or wet. Saves 95% any gold. Demonstration. 1040 S. Westlake ave., Agts. wanted.

BUSINESSES

HOTELS, ROOM'G HOUSES For Sale, Exchange, Etc.

For Sale —81

SUN BROKERAGE
ACKNOWLEDGED LEADERS
Hotels, Rooming Houses, Apts. 28 years in business. Bank references. My salespeople are courteous and experienced and will try not to force you to buy all places shown with autos. Let us sell you your next place. For quick results, list with us.
JOHN NICHOLLS, OWNER
91-ROOM CLASS A APT.
Hollywood; 41 apts., 2 dbls.; all tile; fully carpeted; elevator; brk. bldg., $15,000; only $5000 down, gross income $1800.
42-ROOM APT., $5000.
12 apts., 11 sleeping rooms, 12 baths; $3000 down will handle [illegible]

[illegible]

BEST LEASE IN CITY

[illegible]

MUST SELL

[illegible]

FOR EXCHANGE

[illegible]

APARTMENT HOUSES— For Sale, Exchange, Etc.

[illegible]

APARTMENT HOUSES— For Sale, Exchange, Etc.

For Sale —82

48-RM. apt., overstfd. furn., oriental rugs, inc. $1200 mo. $3000 handles. 724 ROOSEVELT BLDG.

43-ROOM apt., close in, clears $450. Overstuffed furnituure. $4000 will handle. TR. 2501.

For Exchange —82-A

WILL EXCHANGE CLEAR
120-room apartment, Close in. Big money maker. Long lease, rent $6.25 per room. Beautiful corner. Well furnished. Will exchange for real estate and assume. Phone ME. 1464

Wanted —82-W

ON hotels or apartments furn. or unfurn., on percentage-basis. Address T. box 434, Times Branch.

BUSINESS INVESTMENTS— All Kinds —84

72 BEAUTIFUL ACRES READY FOR SALE BETWEEN HOLLYWOOD AND BEVERLY. SURROUNDED BY FINE HOMES. PRICED TO MAKE QUICK NET PROFIT OF OVER $1,000,000. ONLY SUBSTANTIAL SUBDIVIDERS, ABLE TO PRODUCE $150,000 CASH. NEED ANSWER. ADDRESS T. BOX 173. TIMES OFFICE.

$600.00 IN CASH
WILL GIVE YOU AN IMMEDIATE INCOME ESTIMATED AT
$33.00 PER MONTH
Get the facts about this wonderful money-making opportunity now. Don't wait. But remember—you must have $600 in cash to start. Your investment is backed by Los Angeles real estate. INCOME STARTS AT ONCE. You don't have to leave your present employment to participate in this Big Opportunity.
Call, phone or write TODAY
RUNNYMEDE COMPANY
704 S. Spring st., Room 1101.
Phone TRinity 2637—2638.

MR. INVESTOR
Do you want profit of 150% in 30 days with clear land as security? Have some land adjoining 10,000-acre development to be sold at $1500 per acre. Will sell part of my holdings for $125 per acre if sold at once. Mr. Sindell, 451 So. Bixel. ME. 8102.

I NEED $250 to obtain option on valuable mining claims. Your opportunity to share equally with me in profits which should be not less than $30,000. Must have money immediately. Character references furnished. Write today. Address H. box 224, Times Office.

PARTY to invest services & $500 to $1000 in a business that will yield $500 to $2000 per mo. You handle the cash. Absolutely no risk. Prefer someone with official ability. Lady or gentleman. Appointment by letter only. MR. ROBT. WRIGHT, 718 S. Broadway, Third floor.

EXCEPTIONALLY good opportunity for man with $10,000 to $15,000 to invest in an established theater business. [illegible]

[illegible]

BUSINESS OPPORTUNITIES Of Many Kinds

[illegible]

BUSINESS OPPORTUNITIES Of Many Kinds

Miscellaneous —85

BIG
PROFITS
CHAIN SYSTEM
SANDWICH SHOPS
EXPERIENCE UNNECESSARY

We finance and train limited number energetic, honest men or women to own and operate one or more chain-system sandwich shops in Southern California. Greatest food sensation of age. Feature only patent sandwich on earth. System entirely different. Only $300 cash required to cover building and equipment complete. Address V. box 465, Times Branch.

I NEED
A good dependable man to assist me in carrying on a well estab. business in L.A. Now on good paying basis. Must have good refs. & $5000 cash to handle interest in business. Investmt. fully secured. Good salary and equal share in profits. Replies confidential, give phone. Address E. box 146, Times Office.

BE A SCALE BARON
SOME ROBERTS' WEIGHT-O-HEALTH automatic coin scales collect as much as $500 per year on a $99 investment; we secure for you paying location on America's most beautiful and lowest priced coin scales. OWN A SCALE ROUTE. We will start you. Inquire at
ROBERTS & CO., INC.
1479 N. VINE ST. Hollywood.

WE will give exclusive right and territory for Upper Calif., Wash. and Oregon on nationally known constantly repeating article now on display here in several hundred stores, to party with sufficient funds to warehouse and carry accounts. Mr. Wolff, GRanite 7406. Golden West Specialty Co., 6001 Santa Monica Blvd.

BRANCH MANAGER
For large manufacturing co. Permanent connection. $350 per mo. Must have good refs. and $1650. Investment secured. Give phone number. Address GG, box 103, Times Office.

General Salesmanager
SALARY $3000 per YEAR & BONUS with national corporation. $5000 investment required. Address P. O. BOX 943, L.A. State full particulars and phone number.

[illegible]

Beat This If You Can

[illegible]

GAS STA., $900

[illegible]

BUSINESS OPPORTUNITIES Of Many Kinds

In Alphabetical Order —85-A

CONFECTIONERY & fountain. Vicinity of West Adams & Western. Small place. One can handle Good opportunity. $750, (1-3 dn.) OR. 3804

CONF. & lunch, fully equipt. Owner will lease to right party eqpt. & bus. for $25 mo. which includes furn. apt. 1557 N. WESTERN.

CONFEC'RY, clears $175 monthly. Price $600, only $350 down, nice living rms. Will give trial. Rent $30. Call 208 Delta Bldg., 426 Spring.

CONF. store, good loca., next to theater and across from school. Price $1500. Lease. 1042 TEMPLE ST.

CONFEC.—Next theater. Price $1000. Weber mahog. outfit. Owner in hosp. Biggest barg. yet. Hurry. 1311 W. 6

CONF., pop, ice cream, cigars, papers, $375 full pr. Low rent. 2307 S. Hoover.

CONFECTIONERY, living rooms, near school. Will trade by owner. 5970 S. Figueroa.

CONFECTIONERY. Clears $200 mo. Rent $20. Nice living rms. First $500 takes it. Call 526 S. Olive.

CONF. & lunch, nr. schl. Live. rms. $600 dn. Rent $30. 4209 S. BDWY.

DAIRY, West Riverside, high grade cows, retail sales, 14 acres, good speculation, good home, full equipment, priced low, reasonable payment. CORLISS, Alhambra, 1123 S. Monterey st. Tel. 4325.

DELICATESSEN, average $60 day. No nights or Sundays. 4-yr. lse. $1500. 136 N. Brand Blvd. Glendale.

DENTAL OFFICE
Equipped. Sac. for cash. Cor. Pico & Harvard. EM. 0472. Call morns.

DENTAL office, well established with modern equipment. Owner retiring. Call or write 106 E. VERNON.

DISTRIBUTOR or paint mfgr. to handle one of best lacquers on market, one who knows business preferred. Est. concern wants Calif. representative who is acquainted with trade and who is able to carry small stock on hand
406 SO. MAIN. Room 610.

DOUGHNUT shop, Venice. Big money maker. A-1 loc. Cheap rent. Long lease. Worth $3000. Pr. $1500. 936 Bartlett Bldg.

DRAPERY studio in Hollywood. Fine workroom. Complete equipment. Good business. Lease. Address F box 188, Times Office.

DRESSMAKING shop, marvelous location. Good lease & clientele. Must sacrifice, sell or trade. WA. 5217.

[illegible]

GROCERY BARGAIN

[illegible]

BUSINESS OPPORTUNITIES Of Many Kinds

In Alphabetical Order —85-A

GROCERY delicatessen, fine Holly'd loc. Splendid lease, cash basis. Nets $1000 mo. Must sell. GL. 6306.

GROCERY, corner open-front, rent $65. Fixtures $600, stock at inv. Cash bus. Pardo, 1722 Central Ave.

GROC. & vegt. stand, small liv. rooms. Owner, 11841 Wilshire Bl., Sawtelle

GROCERY, over 50 GOOD buys.
Grocers' Fixt. Co., 412 So. L.A. st

GROC. & VEG. MKT. A STEAL! Apply Owner, 1239 Riverside Dr.

HARDWARE—One of the oldest and best established hardware businesses in a thriving town of 10,000 population. Merchandise inventory $11,000. Fixtures & equipment $2500. Very best corner location and desirable lease. This offers a wonderful opportunity and can be bought at a good discount. Address San Luis Hardware & Implement Co., San Luis Obispo, Calif.

HARDWARE and plumbing business, with good lease, reasonable, will trade for bungalow. EM. 9280.

HARDWARE & paint, est. 15 yrs. Must sell. No agts. 823 W. 3rd st.

ICE mfg. plant. Est. 4 yrs. Good town near L. A. Only plant in town. 4 trucks. More bus. than plant can handle. $7500 handles. 1311 W. 6th

ICE mfg. plant. Est. 4 yrs. Good town near L. A. Only plant in town. 4 trucks. More bus. than plant can handle. $7500 handles. 1311 W. 6th.

LAUNDRY, Boulevard French Hand Laundry, 6012 Fountain ave. Average $250 mo., no soliciting.
$550 CASH FOR QUICK SALE

LUNCH rm., sacrifice if sold this week, EZ terms, money maker, A1 loc., well equipped. 936 Bartlett Bg.

LUNCH room (triangle) on 3 main highways. Cheap. $300. Apply Michigan & Walnut sts., Sunland, Cal.

LUNCH RM.—18 stools; nice equip. Priced for quick sale. 150 E. Vernon

LUNCH and bar, splendid location. Eddie's Buffet, 523 Towne ave.

LUNCH, new equip., liv. rm. Good bus. EZ tms. Own., 4209 S. Bdwy.

LUNCHES, conf., groc., sac. rent reas. Living rm. 4901 S. Hoover. Owner.

MARKET, new drive-in, ground lease & bldgs., price $3000. Owner, 847 Hyperion ave. Call bet. 2 & 4 p.m. Ph. 596195.

Meat Market Fixtures
City boxes and meat cases. CITY REFRIGERATOR CO., Mfrs., 3701 S. ALAMEDA. HU. 5480.

[illegible]

PARTNERSHIP EXTRAORDINARY

[illegible]

BUSINESS OPPORTUNITIES Of Many Kinds

In Alphabetical Order —85-A

THEATERS. $1500 hdls. fully equip. hse.; incl. organ. Good for $300 mo. Rt. $125.
CUMMINGS, 416 W. 8th. Rm. 404.

TIRE shop for rent in one of Hollywood's largest super-service stations located on Sunset Blvd. Full co-operation from owner. Going & profitable business. Phone HO. 3890.

TIRE and vul. shop, sacrifice, $3000; terms. $2700 mo. business in large super station. 936 Bartlett Bldg.

WASH & grease rack in Holly'd. Long lease. Netting $350 mo. Make offer. 1557 N. Western.

WASH rack, rotary, for lease, percent. basis, best loc. Pos. 200 cars day. 1241 S. San Fernando Bl. Los Feliz

WOMEN'S ready-to-wear specialty line. Valuable lease. Est. long time. For real buy see this 813 W. 6 st.

BUSINESS OPPORTUNITIES Wanted —87

PHONE WEstmore 8577
CASH IN 10 DAYS
If your business is salable. Buyers waiting. Experienced sales organization. Bonded and licensed brokers. F. WEISS BROKERAGE CO., 418 W. 9th St

WE are turning cash buyers away because we cannot supply them with good small businesses. We charge no listing fee.
W. S. RATTRAY & CO.,
600 Title Ins. Bldg., 5th & Spring.

WILL invest $5000 or more with services, no salary, in estab. paying business. Expr. in office work, building and mfg. Reply with details in confidence. Not a broker. Address T. box 479, Times Branch.

NEED capital for Financing?
Do you plan to organize a Co. or sell stock? Consult Hitchcock Corp. (now in 8th year.) Ins. Exch. Bldg. 9th and Olive.

WANTED—A good going paying business from owner. Give full particulars first letter. Address G. box 446, Times Branch.

SELL OUT YOUR BUSINESS OR FIXTURES FOR CASH. J. J. SUGARMAN CO., (estab. 20 years) 220 S. Los Angeles St. MU. 5117.

HAVE 3 cash buyers for gas station or lunch counter. Will handle personally. GR. 1046.

BRING in your listings, cash buyers for gas stations, lunch rooms, etc. 126 W. 3RD ST. Rm. 312.

GAS STATION WANTED—Will buy or lease. Write full information. Mr. Welton, 1593 WEST PICO ST.

I WANT GROCERY, DRY GOODS, SHOE STOCKS FOR CASH. VA. 9795

LEGALS

LEGAL— Notices —88

I WILL not be responsible for any debts contracted by my wife, Mrs. Freda Braley, on or after this date. VANCE M. BRALEY.

I WILL not be responsible for any debts contracted by my wife, Pearl Seibert, after Sept. 13. Glenn B. Seibert.

NOT responsible for any bills incurred by Mrs. O. H. or Lillian Timm from this date. Oliver H. Timm.

JORDAN touring to be sold to highest bidder to satisfy lien & costs. 1146 S. OXFORD. Sept. 19. 2 p.m.

TOO LATE— To Classify —89

WANTED AT ONCE
SEVERAL EXPERIENCED RADIO SERVICE MEN TO FILL PRESENT VACANCIES. TOP SALARIES WITH LARGE CONTRACTS. RADIO SERVICE CLUB OF SOUTHERN CALIFORNIA.
5404 Sierra Vista Ave.
CORNER WESTERN, 1 BLOCK SOUTH OF SANTA MONICA BLVD.

HANDBAG lost at Radio Show, Saturday night. Brown leather tooled in green. Contains owner's auto club ticket, also driver's license and other articles. Mrs. G. W. Shaw. WH. 2916. Reward.

WANTED—Reliable young white woman to keep house in Riverside for teacher with 2-year-old child, $30 a month. WH. 8184.

POOL room, 8 tables, $1800, full price. 4½ yr. lease. Rent $75 mo. Will sacrifice. Basement, Baltimore Hotel.

COULDN'T ANGER GREELEY

Being near-sighted, Horace Greeley wrote with his face close to the paper and with such absorption that it required considerable effort to attract his attention. One day a pompous person who had been offended by an editorial came to the Tribune office and demanded that his card be sent in. He entered on the heels of the office boy and saluted the back of Greeley's head with a vigorous "Good morning!"

No response coming, the visitor took a turn of the room and stepping to the side of the desk, in a loud tone said, "Good morning!" Still no pause in the writing, so he took another turn and then with rising wrath fairly shouted, "Good morning!" Still getting no recognition, his slight hold on his temper slipped and he exclaimed, "Mr. Greeley, I have sent my card to you like a gentleman. I have spoken to you three times, like a gentleman. Now if you continue to pay no attention to me I shall be obliged to conclude that you are no gentleman."

The moving finger ceased to write and with an amused smile on his cherubic face, the editor looked up for a moment and asked, "Well, who in thunder ever said I was?". The other was so nonplussed that he forgot both his anger and his errand and went quietly away.—[Exchange.

HEMP IN CENTRAL AMERICA

Fiber from the abaca plant, sometimes known as Manila hemp, is used largely in making Manila rope, and nearly the entire world's supply of the fiber now comes from the Philippines. More than a third of the fiber produced is used in the United States and the present production is barely sufficient to meet the world demand. In order that the States may be sure of a plentiful supply of rope at reasonable prices the Department of Agriculture is making an effort to establish plantations of abaca in different parts of Central America. A collection of 1400 selected plants of six leading varieties of abaca was brought from the Philippines to the Canal Zone in the summer of 1925. The plants have thus far made a satisfactory growth, but it will be necessary to continue the experimental work for at least two years before it can be determined whether it will be practicable to produce abaca on a commercial scale in tropical America.

Knowledge and Wisdom

How it comes to pass I know not, and yet it is certainly so, there is as much vanity and weakness of judgment in those who profess the greatest abilities, who take upon them learned callings and bookish employments as in any other sort of men whatever; either because more is required and expected from them, and that common defects are inexcusable in them, or rather because the opinion they have of their own learning makes them more bold to expose and lay themselves too open by which they lose and betray themselves.—[Montaigne.

A golf course established a half-mile west of Mountain Iron, Minn., had been named the Mid-iron public golf course.

ONLY Foreman & Clark
Suits and Overcoats

are styled like this:

The designers at our five big factories in the East work from the carefully compiled and assorted records of the wishes, preferences and needs of our customers. F&C garments are styled for F&C stores only.

Every Garment is Independently Styled

That means that those who invent the style ideas at Foreman & Clark factories bow only to the likes of the public, the final customers. No middleman, jobber, wholesaler, or even factory executive can dictate either style, cost or price to a Foreman & Clark designer.

Overcoat is the "Fairfield," stylish, double breasted, form fitting model with wide notch lapels.

The Suit shown is the new "Kenton," 2 button model, low notch lapels, roomy and comfortable in every line.

are tailored like this:

There is not a single vital operation of construction in any Foreman & Clark Suit or Overcoat that is not done by careful individual expert needle work at the hands of our own able and happy journeyman-tailors.

No "Contract" Shop Work Ever Admitted

Every bit of tailoring in Foreman & Clark garments is done under our own supervision within our own daylight premises. We do not contract work out and then slip the F & C label into a garment for every stitch of which we could not be wholly responsible.

World's Largest Makers & Retailers

$35 GUARANTEED SUITS and OVERCOATS **$25**

$40 GUARANTEED SUITS and OVERCOATS **$30**

$45 GUARANTEED SUITS and OVERCOATS **$35**

are sold like this:

We are as responsible for every part of the selling of a Foreman & Clark garment as we are for its construction. You cannot buy genuine Foreman & Clark clothes except in Foreman & Clark Upstairs Stores.

Perfect Fitting is Always Insisted Upon

We will not permit a suit or overcoat to leave our store or alteration shops that does not perfectly comply with the needs and build of that particular customer. No effort toward this result is too great. The sky is the limit. We're here to fit and to thoroughly please you.

Overcoat shown is the "Clifton," a full back, single breasted model, made up in stylish plaid-back woolens, with new-line notch collar.

The Suit is the novel "Cornwall" model, two-button, long roll peak lapels, semi-fitting.

are backed like this:

There is no guarantee in the world that is more strong, all-covering and far-reaching than the Double Written Guarantee of Foreman & Clark; and it's backed by a $10,000,000 business.

Our Famous Unlimited Service-After Purchase

is part of what our Guarantee means to you. Buy your Suit or Overcoat in any F&C store; then take it as soon and as often as you please to any of the F&C stores anywhere from coast-to-coast and have it sponged, pressed, or minor repaired without charge or obligation.

World-Beating Clothes from the World's Best Factories

— a natural result, as natural as our unprecedented growth. Our standards and principles built customer confidence; our steady year-round volume keeps our factories busy the year round. Daylight on all sides, cleanliness and neatness at highwater mark all the time. That MEANS high-ideal clothing.

The $3.50 Real Fur Felt Hat, That Is Exactly Right for You $2.50

The man who has once crowned himself with an F & C Hat gravitates back to this department two or three times a year, season after season, as naturally as he seeks his favorite restaurant the day he puts over a successful business deal. Come along pp. Try us just once.

also

$4.00 and $5.00 Hats, $3.50

Tailored $2.50 Caps, $1.50

The U. S. Government Proves These F&C statements correct

At the U. S. Bureau of Standards at Washington, D. C., is the world's most elaborately exacting textile laboratory human ingenuity can devise. At the Foreman & Clark factory headquarters is an exact duplication of that laboratory, installed there by an ex-official of the Washington Bureau.

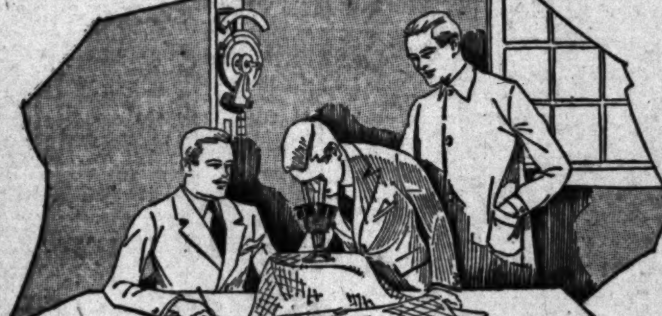

Here every particle of material, employed in the outer and the inner construction of Foreman & Clark Suits and Overcoats is subjected to the most exacting acid, fire, iron jaw, friction and microscopic tests in the world.

We Guarantee, that everything that does not pass every test 100% is positively rejected. Ours is, to the best of our information, the Only such laboratory in existence outside the government bureau itself.

Savings in Upstairs Costs Mean Savings to Our Customers

Our stores are all Upstairs, plainly fixtured, steadily busy, operate on half what the government research reports for the average clothing store. We turn our stocks eight times a year instead of twice. The country's largest certified public accountants, Haskins and Sells, report, that our profit per Suit or Overcoat is only 55c. Our factory overhead is down to 6%. Middlemens expenses and profits are all entirely thrown out of our organization. With these facts firmly established, you have a RIGHT to EXPECT savings here; and the army of over half a million who have re-bought here oftener proves it all true.

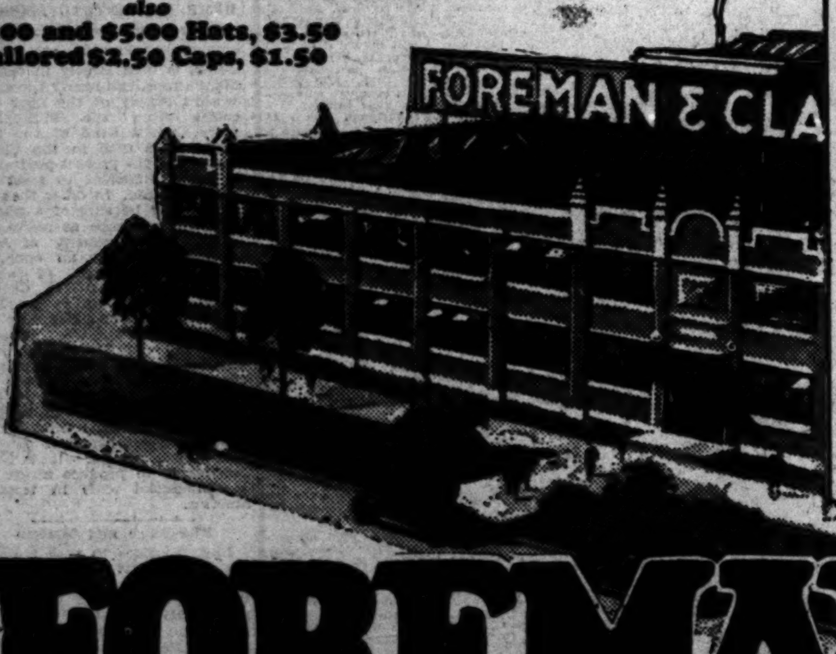

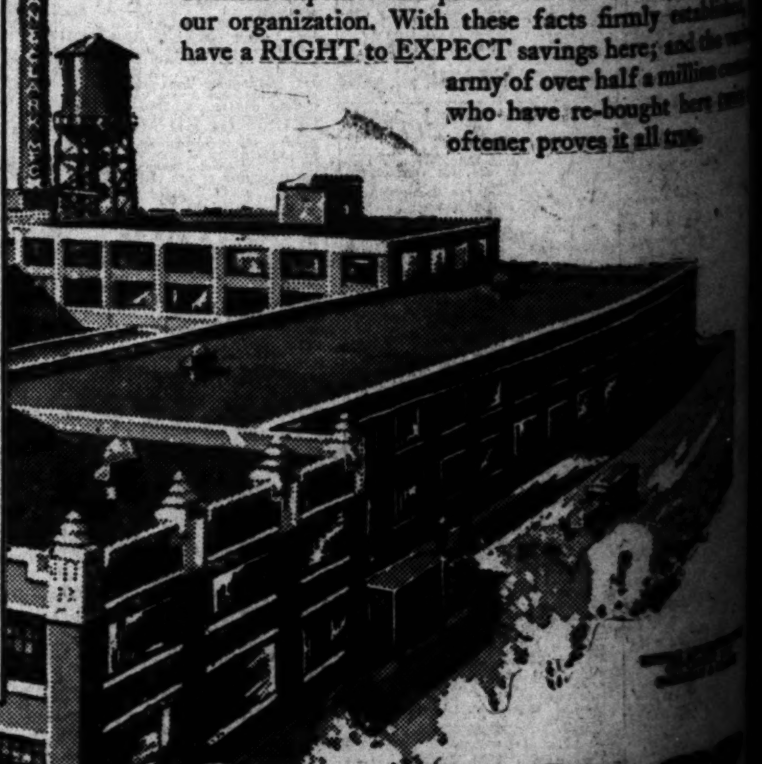

Trade Upstairs and Save $10.

FOREMAN and CLARK

5TH & BROADWAY — also 3RD & MAIN

Open Saturday Evenings Until 9 o'Clock

Open Saturday Evenings Until 9 o'Clock